Subscribers!
If you do not receive your World by 7 a. m. telephone 4801. The circulation department maintains a special delivery service until 9:30 a. m.

Monroe Morning World

THE WEATHER
LOUISIANA: Considerable cloudiness with scattered thundershowers tonight and Sunday. Moderate southerly winds on the coast.
ARKANSAS: Partly cloudy with scattered thundershowers tonight and Sunday. Not much change in temperatures.
Monroe: Maximum: 89.2; minimum—71.6.

VOL. 20.—No. 202 MONROE, LOUISIANA, SUNDAY, JUNE 12, 1949 PRICE TEN CEN[TS]

REARMING OF EUROPE BY U. S. URGED BY TRUMAN

Says Reduction Would Be 'False Economy'; Congress Continues Adverse Action

WAGE DEMANDS WILL GET TOP BILLING IN U.S.

Crucial Talks To Determine If Labor Gets Fourth Round Increase

STEEL SET PREVIOUS WAGE RAISE PATTERN

PITTSBURGH, June 11.—(AP)—Negotiations on wage demands get top billing next week on the nation's economic front.

Crucial talks start in the steel, coal and electrical industries that could go a long way toward determining if labor will get its fourth round of pay increase since World War II.

The outcome of the following developments will help determine whether the nation is in for some whopping strikes.

1. U. S. Steel Corp., with one-fourth the nation's steel output, starts contract talks Wednesday with Philip Murray's C. I. O.-United Steel Workers' of America. Other steel producers will open their negotiations later in the week.

2. U. S. Steel will open negotiations Monday in Philadelphia with the United Mine Workers. The discussions will cover the 20,000 miners working in pits owned by U. S. Steel.

3. The 600,000-member C. I. O.-United Auto Workers' Union seeks a $300,000,000 program from the electrical industry with first bargaining sessions beginning Tuesday between the union and the industry's two giants—General Electric Co., and Westinghouse Electric Corp.

It was the basic steel industry which either set the national wage increase

(Continued on Sixth Page)

LEMMING GIVEN LIFE SENTENCE

Woman Convicted In 'Coffee Cup' Death To Face Punishment

FRANKLINTON, La., June 11.—(AP)—Mrs. Cola Lemming, plump housewife who told of a New Orleans love nest, smiled grimly through tears today as she was sentenced to life in the poison slaying of her lover's wife.

The 39-year-old mother was convicted here May 26 after a four-day trial in the "coffee cup" death of her next-door Bogalusa neighbor, Mrs. Mamie Furr.

A hushed, crowded courtroom heard District Judge Robert D. Jones pronounce a sentence of life at hard labor at Angola State Prison.

Mrs. Lemming, who had appeared unruffled during the trial, even happy at times, walked quietly from the courtroom after the sentence.

Defense Attorney Barbee Ponder filed an appeal petition.

She was convicted of murder without capital punishment, which carried a mandatory life term.

Her self-admitted lover, Will Furr, 42, father of two sons and her star defense witness, was in the courtroom when she was sentenced.

The husband of the poison victim will be tried himself November third on perjury charges growing out of Mrs. Lemming's murder trial.

Furr pleaded innocent yesterday when arraigned before Judge Jones and bond was set at $1,000.

The state charges Furr lied on two counts:

When he denied having called for his dead wife's paycheck, and that he denied telling persons at the funeral home that doctors would find Mrs. Furr "eaten up with cancer."

Witnesses testified Furr and Mrs. Lemming had lived together in New Orleans.

Meanwhile, the defense based its appeal to the Louisiana supreme court on two grounds:

1. That a change of venue was not granted and as a result Mrs. Lemming did not face trial before an impartial jury, and

2. Conviction was on circumstantial

(Continued on Sixth Page)

SAYS MARINE FORCE NEEDS STIMULATION

LHINGTON, June 11.—(AP)—Retired fleet Admiral William (Bull) Halsey said today congress should put a fixed proportion of the nation's armed forces in the marines, thereby giving the corps perpetual strength.

Halsey spoke at the annual reunion of the Marines' Fourth Division on the Washington monument grounds after a parade of the division's veterans.

"I believe that six per cent of the personnel strength of the army, navy and air force should be a flooring for the Marine Corps so we will always have a Marine Corps of proper size," Halsey said.

"After that we will have no need for further legislation and we will have what the country needs, a perpetual Marine Corps."

German Strikers End 3-Week R. R. Walkout

Union Adheres To American-Russian Negotiations; Wages Will Be Paid With 60 Per Cent West German Marks

By Daniel DeLuce

BERLIN, June 11.—(AP)—American-Russian agreement tonight signalled the end of the Berlin rail strike. Prompt union acceptance, predicted by strike leaders, promised to break a 22-day economic stranglehold and clear the way for an all-Germany trade pact.

American negotiations with the Russian-controlled railway management brought a settlement which within hours may open the floodgates for 150,000 tons of supplies tied up in what amounted to a "little blockade."

Leaders of the anti-Communist rail union, the U. G. O., said the 14,000 strikers would formally accept tomorrow a set of peace terms backed up by a solid western guarantee and that traffic would move as soon as snarls accumulated in three weeks of chaos are cleared up.

An authoritative informant said the American mediation conformed to instructions from the U. S. delegation at the Paris council of foreign ministers. The western powers had declared the signing of an east-west Germany trade pact was dependent upon satisfactory settlement of the Berlin strike.

Brig. Gen. Frank L. Howley, the U. S. commandant, negotiated the railway agreement. He announced the terms and told strikers "it is the conviction of the western allied commandants that this is a fair offer and I have been assured that it will be carried out exactly."

The offer:

The Soviet-controlled reichsbahn (railway) promised Howley it would pay at least 60 per cent of the workers' wages in west marks. The west Berlin city government will authorize payment for the next three months of up to 15 per cent additional to the workers in the same currency. The reichsbahn promised it would take no reprisals against the strikers, including anti-Communist union leaders.

The workers had demanded all their pay in west marks, worth four times as much as the Soviet-sponsored east marks. They also had demanded recognition by the Russians of their union and assurance of no reprisals.

The union failed to win recognition, but said the fight for it would go on. The issue was sidestepped in Howley's negotiations. U. G. O. leaders said, however, they were glad to have "firm allied guarantees" that the Communist management must live up to its promises.

Howley said the negotiations were undertaken "in full agreement with

(Continued on Sixth Page)

Jes' Ramblin'

The St. Matthew's rectory on Grammont street, home of local priests for many years, will be razed, starting Monday and will be located elsewhere by its new owner. This step is being taken to clear the site for the auditorium-gym that is to be erected there. Already Msgr. J. C. Marsh and his assistants have vacated the structure.

This rectory has had quite a history. According to St. Matthew's Church history, it was purchased June 9, 1869, for $1,200 cash by Father Gergaud and it then was located on Wood street. It was of one-story and was used as a boys' school with himself and Father Enaut as instructors. It started with 32 pupils, history recites. In 1881, the Daughters of the Cross purchased two buildings adjacent to St. Hyacinth's academy which enabled an expansion of their school. In 1896 plans were underway for a new church and convent. It was then that the Garrett property on Jackson street was purchased. It is recorded that the present rec-

(Continued on Sixth Page)

SENATORS SPLIT ON METHODS TO JUNK T-H BILL

Aiken Discouraged About Bipartisan Labor Bill Prospects

SAYS TRUMAN WANTS TO MAKE CAMPAIGN ISSUE

By Marvin L. Arrowsmith

WASHINGTON, June 11.—(AP)—Senators trying to junk the Taft-Hartley law's provision for injunctions against strikes which threaten the nation's welfare found themselves split today on how to do it.

Senator Morse (R-Ore.) parted company with a group of Democrats opposed to the injunction and reopened discussions with Senator Ives (R-N. Y.) on that and other labor law issues.

Meanwhile, Senator Aiken (R-Vt.) said he is discouraged about the prospects for a bipartisan labor bill. He said again he believes President Truman is blocking an effective compromise.

"Sometimes it looks as though the White House doesn't want good labor legislation," Aiken declared.

He added that the president apparently wants to make the Taft-Hartley law a campaign issue again in 1950 congressional elections.

The T-H provision lets the government get 80-day injunctions to block strikes which imperil the national health or safety.

The administration labor bill before the senate would repeal the present law and replace it with the old Wagner act plus a few amend-

(Continued on Sixth Page)

SHRINER FROLICS START WEDNESDAY

Gala Program Of Fun And Celebration Will Invade Monroe

Several thousand Shriners from several states will converge upon Monroe next Wednesday for the first Shrine ceremonial held here in several years. The ceremonial will be staged by the Northeast Louisiana Shrine club of El Karubah temple.

A street parade and other stunts, typical of Shrine celebrations, have been arranged in a gala program which will attract members of the order from a large area in this part of the state, according to A. Jack Voigt, potentate of the temple.

The ceremony will open with reporting of candidates and examination at the Masonic Temple at 10:30 a. m. The street parade will start a 1:30 p. m. and will include downtown Monroe in its line of March. The first section of the ceremonial will be held at the Neville High School auditorium at 3

(Continued on Sixth Page)

St. Francis Sanitarium Plans New Eight-Story Wing Here

Shown herewith is the artists' sketch of the proposed new wing for St. Francis Sanitarium, Smith and Padgett, architects. It will be eight stories in height and the site is Jackson and Oak streets. It will comprise the new maternity and children's department. Its type will be modernistic, faced with red brick and trimmed with limestone. In its eight stories there will be 128 patients' rooms.

The obstetrical suite will occupy the entire top floor with five labor rooms, four delivery rooms, recovery wards, cleanup nursery, sterilizer, work and storage rooms, doctors' lounge, locker and rest rooms, consultation room and library, clinical conference, supervisor's office and utility room.

A lounge for prospective fathers with a direct communication system to deliver rooms will be a part of this suite.

The two floors immediately below the obstetrical suite, will be reserved for maternity patients. Some private rooms in this division will have telephone outlets so private telephone may be plugged in if desired. The nursery consisting of general, premature, observation and isolation nurseries; treatment, examination rooms and nurses' station will be part of the maternity section.

The children's department which will be entirely separated from maternity will, with exception of surgery, be a complete unit for the care of general surgical, eye, ear, nose and throat orthopedic, medical and communicable disease patients. It will also have observation, examination and treatment rooms; doctors' consultation and library; supervisor's suite and nurses' clinical conference rooms.

Each floor will be equipped with nurses' station, locker and rest rooms, utility and flower rooms, food-service

(Continued on Sixth Page)

BOY TELLS OF ICE BOX DEATHS

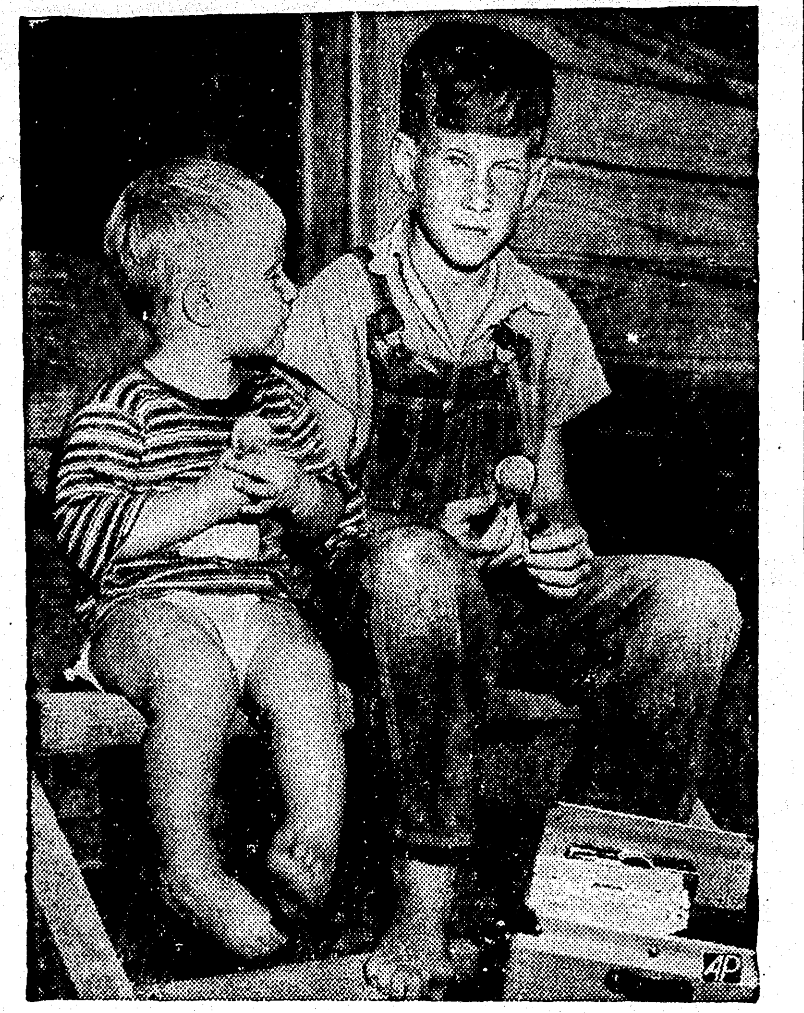

James Chesser (right), 10, sits in door of home at Walnut Ridge, Ark., after police reported he told of slamming shut the doors of an unused icebox, resulting in suffocation death of three children. Beside him is his nephew, Eddie Smith. Officers said they are checking the case off as an "unfortunate incident" and no charges will be filed. (AP Photo.)

OUACHITA GROUP REACHES EUROPE

Ensemble Lands At London And Departs For Festival At Llangollen

LONDON, June 11.—(AP)—Seventeen choristers from the Ouachita parish, La., High School arrived by plane today to take part in a Welsh Eisteddfod, or song fest.

They will be one of 80 choirs from 18 nations competing for prizes in the six day international eisteddfod which begins Monday at Llangollen, Wales.

Led by their pretty director, Miss Velma Nichols, the students made a whirlwind tour of London and then set off for North Wales by train.

They are the first American group ever invited to take part in the Llangollen eisteddfod. They will give a special concert of American music.

Seventy exciting minutes after their arrival in New York City Friday, seventeen Louisiana teen-agers—the ensemble of Ouachita Parish High School in Monroe—boarded a huge Pan American World Airways Constellation at LaGuardia Field and began the second lap of their trip to North Wales.

The nine boys and eight girls—accompanied by a pianist, director and chaperone—are en route to Llangollen, where they will sing in the International Musicale Eisteddfor. This is a music festival which has been held in Welsh tradition since the sixteenth century. The Ouachita ensemble, however, is the first American group to ever take part in the competition.

The young people, who had a Pullman of their own on the streamlined Pennsylvania Railroad train, were up early Friday. "It didn't matter, though", George Thomas, 17, of West Monroe, explained. "We were all so tired out from the excitement of leaving home that we went to bed early last night and had a lot of sleep."

As the train speeded across the New Jersey plains and through the tunnel under the Hudson river, the boys and girls dressed and ate. The minute the train slowed to a stop in the massive Penn station, they jumped off and began assembling their baggage. Representatives of Pan American met them at the station, stowed them away in a limousine and rushed them to LaGuardia Field. They only had a few backward glances at the skyscrapers as they

(Continued on Sixth Page)

SUMMER TERM IS BEING INITIATED

Registration at Northeast Junior College, which was held Friday at Brown hall, when those planning to take work in the summer session were required to enroll, showed only 95. However, it is expected that later registrations will swell the number to 100 or more, stated Dean Rodney Cline.

The small registration was anticipated as most veterans have completed their studies and also graduating classes at high schools were exceptionally small in all cases this year.

A first class course of studies to suit the needs of students is arranged for the summer session, the dean stated and he anticipates a satisfactory summer season.

Classes will start at the college at 7:30 a. m. Monday.

FLOODS SLOW UP RED MOVEMENTS

200,000 Troops Ready To Move Southward When Water Subsides

CANTON, China, June 11.—(AP)—Floods in the path of the Communist advance towards Canton gave some reason today for the continuing lull in the Chinese civil war.

Reliable reports said heavy rains in Hunan, Kiangsi and Fukien provinces had disrupted rail and road travel and put three to five feet of water in such key cities as Changsha, Hengyang Chuchow, Foochow and Kanchow.

The same sources said more than 200,000 Communist troops were massed in north Kiangsi, ready to push south towards Canton as soon as the floods subsided. Their most advanced positions were about 300 miles north of this provisional nationalist capital, with no appreciable movement for nearly a month.

Other reliable sources said the Communists were waiting until the harvest season, starting late in July, so they could obtain enough rice in the countryside to feed their armies in an all-out offensive.

The government declined comment on Canton press reports that guerrilla control of seven counties in Canton's Kwangtung province had "thrown the front door open" to the Reds.

(The Communists, however, have been reporting guerrilla successes in Kwangtung for some time, placing some of them within 140 miles of Canton.)

Meanwhile the Kuomintang (Nationalist party) central political council approved a new cabinet headed by Premier Yen Hsi-Shan. Yen declared, "I will carry on the fight with the Communists and will not move to Chungking." A move either to that southwestern city or to the island of Formosa has long been rumored, with some government departments actually going to one or the other.

Yen's cabinet choice included: Chu Chia-Hua, deputy premier; Yen himself as defense minister; Hsu Kan, finance; Hu Shih, now in the U. S.,

(Continued on Twelfth Page)

MRS. FINK DIES AT SANITARIUM HERE

Mrs. Julia Fink, 66, member of a prominent north Louisiana family, died late last night at a local sanitarium. Mrs. Fink was removed to the sanitarium at noon yesterday and died at 9:30 p. m.

Mrs. Fink had lived here with her family for the past 35 years. She made her home with her husband, Max Fink, at 1401 Milton street.

She is also survived by her sons, Herbert Fink, prominent merchant who also is chairman of the Retail Merchants Division of the Chamber of Commerce; Paul Fink and George Fink, local attorneys; Max Fink, of Opelousas, and Roland Fink, of Eunice; two daughters, Miss Gertrude Fink, who lived at the family home here and Mrs. Helen Cohn, of Oklahoma City; and four grand daughters, two grandsons and one great grandson.

Funeral services, which will be under the direction of Hixson Brothers Funeral Home, are incomplete but members of the family said last night that they will probably be held Monday afternoon.

REACTION SLIGHT

As Truman Spoke, McKellar Calls For Recovery Plan Cut

WASHINGTON, June 11.—(AP—Undaunted by President Truman's protest against proposed reductions in foreign aid spending, Senator McKellar (D-Tenn) called today for a billion dollar cut in the European recovery program.

At the same time, Mr. Truman's assertion that a military arms program was of "vital importance" to European peace drew from Senator Taft (R.-Ohio) the comment that such a plan may have just "the opposite effect."

In a speech at Little Rock, Ark., reviewing his administration's foreign policy aims, the president today urged continued recovery spending, ratification of the north Atlantic pact, military aid to the western democracies, and extention of the reciprocal trade agreements policy.

McKellar, chairman of the senate appropriations committee, said in comment on the president's speech: "I believe we can probably do a better job by cutting the budget estimate about a billion dollars in this activity and provide that it is for the fiscal year 1950."

McKellar pointed out that the appropriations committee has not yet completed hearings on the foreign aid appropriation, which was cut from $4,000,000,000 to $3,568,470,000 by the house.

Mr. Truman's views, he said, will receive the "greatest respect and consideration," adding that "I am merely giving my general impression."

While laying particular emphasis on full-scale recovery aid, Mr. Truman also urged full support of his program to follow up the north Atlantic pact with rearming of western Europe.

As disclosed by Secretary of State Acheson, this would involve an outlay of $1,450,000,000 the first year. Most of it would go to signers of the Atlantic treaty, with Greece, Turkey and some other nations getting a share.

The president's appeal against further cuts in funds for the economic cooperation administration (E. C. A.) encountered a cool reception from senators.

Congressional reaction was mixed on other presidential statements, including his notice that he soon will send to congress the first legislation dealing with "point 4" of his inaugural address—for building up the underdeveloped areas of the world.

Of the president's opposition to additional reductions in European aid funds, Senator Taft said he thought they could be cut another 10 per cent without harmful results.

"I have always felt that the E. C. A. has been doing valuable work, but I don't think a 10 per cent cut in its funds would eliminate any essential benefits," Taft said.

Senator Tydings (D.-Md.) also said he thought a cut was in order despite the president's contention such action would be "false economy" and "a great gain for communism."

Senator McCarran (D-Nev.), a member of the appropriations committee, urged a $780,000,000 reduction.

Senator George (D-Ga.) said there is "no disposition to cripple the recovery program," but that he believes E. C. A. can stretch the present fund over the next 12 months.

Senator Ferguson (R-Mich.) commented that the administration is "included to say that every economy is false economy," while Senator Cordon (R-Ore.) called the president's

(Continued on Sixth Page)

HONORARY 'BUDDY' PROPOSES ANOTHER TERM FOR TRUMAN

LITTLE ROCK, Ark., June 11.—(AP)—An enthusiastic honorary member of battery D threw President Truman's hat unexpectedly in the ring for another term today at a rousing breakfast meeting at which horseplay predominated.

The booster, Col. J. Monroe Johnson, a member of the interstate commerce commission, brought cheers from Mr. Truman's battery when he promised them a better inauguration breakfast three and one-half years from now than they had last January.

Grinning, the president cautioned Johnson:

"All these newsmen will think it's a plant."

The breakfast, started a busy round of engagements for the president, which was climaxed when he addressed the reunion of the 35th division with what he termed a "very important" foreign policy statement.

Johnson, one of a round of speakers, recalled appearance of battery D members at an inauguration breakfast and their attendance at other inaugural affairs as the guests of the president, "Capt. Harry" of the 129th field artillery's battery D.

"Just wait about three and a half years from now," Johnson said. "If you think we did something for you in Washington last time just wait until the next time Capt. Harry is

(Continued on Sixth Page)

MONROE WILL GET DIAL TELEPHONES

District Manager Says Rate Increase Will Bring Improvement Here

The rate increase recently granted the Southern Bell Telephone Company by the Louisiana public service commission will enable the company to convert the Monroe system to dial telephones, Lonnie Clark, district manager, announced Saturday.

Mr. Clark said the work of conversion would be started as early as practicable and rushed to completion as fast as materials and equipment can be assembled and installed.

Mr. Clark's statement is as follows: "On June 1, 1949, Monroe had slightly more than 17,000 telephones in use, or 134 per cent increase over January 1, 1940. Monroe has shown a phenomenal growth in its telephone usage since January, 1920, at which time there were only 1,616 telephones. By January 1, 1940, there were 7,331, or 354 per cent increase in twenty years.

"The recent rate revision authorized by the Louisiana public service commission will enable the company to convert the Monroe office to dial service. It may now be said that the work of conversion will be started as early as practicable and rushed to completion as fast as materials and equipment can be assembled and installed.

"The one-party residence and business rates at Monroe in 1921 were $2.80 and $5.60 respectively. Since that time, there has been two decreases; one in 1923 and another one in 1935, so that the temporary rate increase authorized in June, 1947, was the first increase since 1921. He further stated that the increase in rates recently authorized by the Louisiana public service commission is the first time

(Continued on Sixth Page)

Patricia's Mother, Sister Join In Defense Of Babich

MILWAUKEE, June 11.—(AP)—A slain girl's mother and a sister who also is bride of the accused joined today in a defense attack on Milton Babich's alleged confession.

Attorney's for the 19-year-old youth contend the statement given District Attorney William J. McCauley was obtained in violation of his constitutional rights.

To support the contention they called Milton's parents, and brother, then Mrs. Kathleen Birmingham Babich, just 18 and soon to become a mother. Just before the noon recess Mrs. Albert Birmingham took the stand. She is the mother of Kathleen and of Patricia Birmingham, 16, whom Milton is accused of murdering.

All of the witnesses from the immediate families agreed in their testimony that they had not been allowed to speak privately with Milton from the time he and Kathleen were returned from Minneapolis March 24 until after he was charged with first degree murder March 26.

Mrs. Fabian Babich, Milton's mother, cried, "Milton looked just like a sick person. We kept asking every second to see Milton. Always the answer was "not now.' "

Patricia was slain Feb. 10. Her trussed and weighted body, with two bullet wounds in the head was found in the Milwaukee river March 20, three days after Milton and Kathleen eloped. The defense claims that Patricia was shot accidentally, while Milton was trying to frighten her out of joking over Kathleen's pregnancy.

Kathleen testified today that she had not been allowed any privacy with Milton from the time they were taken into custody in Minneapolis. She added that they were not told when they were brought back to Milwaukee what charge faced Milton.

Mrs. Birmingham was on the stand

(Continued on Sixth Page)

3 POINTS URGED

Sees Need For Helping Unc[der] Developed Regions Of World

By Ernest B. Vaccaro

LITTLE ROCK, June 11.—(AP)—President Truman [to]day called for rearming of E[u]rope, said trimming funds [for] helping Europe would [be] "false economy" and disclos[ed] he soon would ask congress [to] help needy areas of the wor[ld].

Reaction from members of congr[ess] was swift and mixed.

On his three points, the presid[ent] said.

"It is of vital importance that [the] Atlantic pact be followed by a p[ro]gram of military aid to increase [the] effective strength of the free nati[ons] against aggression * * *.

"A slash in funds available [for] European recovery at this time wo[uld] be the worst kind of false econom[y].

As for legislation to give Amer[ican] economic and technical know-how h[elp]

Abstract of Speech On Page

to "underdeveloped regions," he s[aid] it offers "enormous potential bene[fits] in a growing world economy."

In Washington, Senator Taft ([R-]Ohio), head of the G. O. P. pol[icy] committee, observed that rearming Europe might have "the opposite [ef]fect," although he expects to vote [for] the Atlantic pact. Taft said, too, [he] didn't believe a 10 per cent cut [in] E. C. A. funds would eliminate a[ny] essential benefits.

The reaction of Senator McKel[lar] (D-Tenn.) was to propose a billio[n] dollar reduction in foreign aid spen[d]ing.

Senator Connally (D-Tex.), cha[ir]man of the senate foreign relatio[ns] committee, commenting on Mr. Tr[u]man's proposed world economic pr[o]gram, said he understood only [a] small appropriation would be nece[s]sary at first. The Texan added th[at] he will go along with the preside[nt] on his help-Europe-rearm progran[m].

In his speech here, before an es[ti]mated 12,000 persons the preside[nt] spoke of continuing "Communist pre[s]sures" and sharply challenged tho[se] who he said maintain "we cannot a[f]ford to pay the price of peace."

A cut in E. C. A. funds, said t[he] president, "would be a great gain f[or] communism."

The Communists are wro[ng] he said, "wrong as they can be" [in] predicting "our economy will co[l]lapse—bring the rest of the free wor[ld] down with it."

To maintain prosperity, Mr. Trum[an] contended, congress should go alo[ng] with his domestic proposals.

"We must develop our natural r[e]sources.

"We must establish a fair distr[i]bution of business opportunity.

"We must have a free labor mov[e]ment, able to hold its own at th[e] bargaining table.

"We must protect the purchasin[g]

(Continued on Sixth Page)

1ST COTTON BLOOM OF YEAR RECEIVE[D]

O. R. Hudson, who lives three mile[s] east of Archibald, has sent the News Star—World a cotton bloom. He state[s] that the field will be pretty we[ll] covered with blooms by Sunday.

The cotton is now knee high, wa[s] planted April 6 and started to bloo[m] June 10. This is believed to be th[e] first from Richland parish this seaso[n].

MR. BUSINESSMAN
DON'T UNDERESTIMATE THE POWER OF WANT AD ADVERTISING

According to a recent surve[y] of the Advertising Researc[h] Foundation (an independen[t] fact-finding organization) 4[6] per cent OF THE MEN AND 50 PER CENT OF THE WOMEN READ SOME CLASSIFIED ADVERTISING DAILY.

WANT ADS ARE TRULY A MARKET PLACE OF THE PEOPLE. They buy, sell, trade, rent, find jobs, places to live. They offer hundreds of reasons to invite the readers attention.

Get This Service for a Few Cents Per Day

Call 4800

We'll Help You Write Your Ad For Best Possible Results.

Subscribers!

If you do not receive your World by 7 a. m. telephone 4801. The circulation department maintains a special delivery service until 9:30 a. m.

Monroe Morning World

THE WEATHER

LOUISIANA: Considerable cloudiness with scattered thundershowers tonight and Sunday. Moderate southerly winds on the coast.

ARKANSAS: Partly cloudy with scattered thundershowers tonight and Sunday. Not much change in temperatures.

Monroe: Maximum: 89.2; minimum—71.4.

VOL. 20.—No. 202 MONROE, LOUISIANA, SUNDAY, JUNE 12, 1949 PRICE TEN CENTS

REARMING OF EUROPE BY U. S. URGED BY TRUMAN

WAGE DEMANDS WILL GET TOP BILLING IN U. S.

Crucial Talks To Determine If Labor Gets Fourth Round Increase

STEEL SET PREVIOUS WAGE RAISE PATTERN

PITTSBURGH, June 11.—(AP)—Negotiations on wage demands get top billing next week on the nation's economic front.

Crucial talks start in the steel, coal and electrical industries that could go a long way toward determining if labor will get its fourth round of pay increase since World War II.

The outcome of the following developments will help determine whether the nation is in for some whopping strikes.

1. U. S. Steel Corp., with one-fourth the nation's steel output, starts contract talks Wednesday with Philip Murray's C. I. O.-United Steel Workers of America. Other steel producers will open their negotiations later in the week.

2. U. S. Steel will open negotiations Monday in Philadelphia with the United Mine Workers. The discussions will cover the 20,000 miners working in pits owned by U. S. Steel.

3. The 600,000-member C. I. O.-United Auto Workers' Union seeks a $300,000,000 program from the electrical industry with first bargaining sessions beginning Tuesday between the union and the industry's two giants—General Electric Co., and Westinghouse Electric Corp.

It was the basic steel industry which either set the national wage increase

(Continued on Sixth Page)

LEMMING GIVEN LIFE SENTENCE

Woman Convicted In 'Coffee Cup' Death To Face Punishment

FRANKLINTON, La., June 11.—(AP)—Mrs. Cola Lemming, plump housewife who told of a New Orleans love nest, smiled grimly through tears today as she was sentenced to life in the poison slaying of her lover's wife.

The 39-year-old mother was convicted here May 26 after a four-day trial in the "coffee cup" death of her next-door Bogalusa neighbor, Mrs. Mamie Furr.

A hushed, crowded courtroom heard District Judge Robert D. Jones pronounce a sentence of life at hard labor at Angola State Prison.

Mrs. Lemming, who had appeared unruffled during the trial, even happy at times, walked quietly from the courtroom after the sentence.

Defense Attorney Barbee Ponder filed an appeal petition.

She was convicted of murder without capital punishment, which carried a mandatory life term.

Her self-admitted lover, Will Furr, 42, father of two sons and her star defense witness, was in the courtroom when she was sentenced.

The husband of the poison victim will be tried himself November third on perjury charges growing out of Mrs. Lemming's murder trial.

Furr pleaded innocent yesterday when arraigned before Judge Jones and bond was set at $1,000.

The state charges Furr lied on two counts:

When he denied having called for his dead wife's paycheck, and that he denied telling persons at the funeral home that doctors would find Mrs. Furr "eaten up with cancer."

Witnesses testified Furr and Mrs. Lemming had lived together in New Orleans.

Meanwhile, the defense based its appeal to the Louisiana supreme court on two grounds:

1. That a change of venue was not granted and as a result Mrs. Lemming did not face trial before an impartial jury, and

2. Conviction was on circumstantial

(Continued on Sixth Page)

SAYS MARINE FORCE NEEDS STIMULATION

LHINGTON, June 11.—(AP)—Retired fleet Admiral William (Bull) Halsey said today congress should put a fixed proportion of the nation's armed forces in the marines, thereby giving the corps perpetual strength.

Halsey spoke at the annual reunion of the Marines' Fourth Division on the Washington monument grounds after a parade of the division's veterans.

"I believe that six per cent of the personnel strength of the army, navy and air force should be a flooring for the Marine Corps so we will always have a Marine Corps of proper size," Halsey said.

"After that we will have no need for further legislation and we will have what the country needs, a perpetual Marine Corps."

German Strikers End 3-Week R. R. Walkout

Union Adheres To American-Russian Negotiations; Wages Will Be Paid With 60 Per Cent West German Marks

By Daniel DeLuce

BERLIN, June 11.—(AP)—American-Russian agreement tonight signalled the end of the Berlin rail strike. Prompt union acceptance, predicted by strike leaders, promised to break a 22-day economic stranglehold and clear the way for an all-Germany trade pact.

American negotiations with the Russian-controlled railway management brought a settlement which within hours may open the floodgates for 150,000 tons of supplies tied up in what amounted to a "little blockade."

Leaders of the anti-Communist rail union, the U. G. O., said the 14,000 strikers would formally accept tomorrow a set of peace terms backed up by a solid western guarantee and that traffic would move as soon as snarls accumulated in three weeks of chaos are cleared up.

An authoritative informant said the American mediation conformed to instructions from the U. S. delegation at the Paris council of foreign ministers. The western powers had declared the signing of an east-west Germany trade pact was dependent upon satisfactory settlement of the Berlin strike.

Brig. Gen. Frank L. Howley, the U. S. commandant, negotiated the railway agreement. He announced the terms and told strikers "it is the conviction of the western allied commandants that this is a fair offer and I have been assured that it will be carried out exactly."

The offer:

The Soviet-controlled reichsbahn (railway) promised Howley it would pay at least 60 per cent of the workers' wages in west marks. The west Berlin city government will authorize payment for the next three months of up to 15 per cent additional to the workers in the same currency. The reichsbahn promised it would take no reprisals against the strikers, including anti-Communist union leaders.

The workers had demanded all their pay in west marks, worth four times as much as the Soviet-sponsored east marks. They also had demanded recognition by the Russians of their union and assurance of no reprisals.

The union failed to win recognition, but said the fight for it would go on. The issue was sidestepped in Howley's negotiations. U. G. O. leaders said, however, they were glad to have "firm allied guarantees" that the Communist management must live up to its promises.

Howley said the negotiations were undertaken "in full agreement with

(Continued on Sixth Page)

SENATORS SPLIT ON METHODS TO JUNK T-H BILL

Aiken Discouraged About Bipartisan Labor Bill Prospects

SAYS TRUMAN WANTS TO MAKE CAMPAIGN ISSUE

By Marvin L. Arrowsmith

WASHINGTON, June 11.—(AP)—Senators trying to junk the Taft-Hartley law's provision for injunctions against strikes which threaten the nation's welfare found themselves split today on how to do it.

Senator Morse (R-Ore.) parted company with a group of Democrats opposed to the injunction and reopened discussions with Senator Ives (R-N. Y.) on that and other labor law issues.

Meanwhile, Senator Aiken (R-Vt.) said he is discouraged about the prospects for a bipartisan labor bill. He said again he believes President Truman is blocking an effective compromise.

"Sometimes it looks as though the White House doesn't want good labor legislation," Aiken declared.

He added that the president apparently wants to make the Taft-Hartley law a campaign issue again in 1950 congressional elections.

The T-H provision lets the government get 80-day injunctions to block strikes which imperil the national health or safety.

The administration labor bill before the senate would repeal the present law and replace it with the old Wagner act plus a few amend-

(Continued on Sixth Page)

Jes' Ramblin'

The St. Matthew's rectory on Grammont street, home of local priests for many years, will be razed, starting Monday and will be located elsewhere by its new owner. This step is being taken to clear the site for the auditorium-gym that is to be erected there. Already Msgr. J. C. Marsh and his assistants have vacated the structure.

This rectory has had quite a history. According to St. Matthew's Church history, it was purchased June 9, 1869, for $1,200 cash by Father Gergaud and it then was located on Wood street. It was of one-story and was used as a boys' school, with himself and Father Enaut as instructors. It started with 32 pupils, history recites. In 1881, the Daughters of the Cross purchased two buildings adjacent to St. Hyacinth's academy which enabled an expansion of their school. In 1898 plans were underway for a new church and convent. It was then that the Garrett property on Jackson street was purchased.

It is recorded that the present rec-

(Continued on Sixth Page)

SHRINER FROLICS START WEDNESDAY

Gala Program Of Fun And Celebration Will Invade Monroe

Several thousand Shriners from several states will converge upon Monroe next Wednesday for the first Shrine ceremonial held here in several years. The ceremonial will be sponsored by the Northeast Louisiana Shrine club of El Karubah temple.

A street parade and other stunts, typical of Shrine celebrations, have been arranged in a gala program which will attract members of the order from a large area in this part of the state, according to A. Jack Voigt, potentate of the temple.

The ceremony will open with reporting of candidates and examination at the Masonic Temple at 10:30 a. m. The street parade will start at 2 p. m. and will include downtown Monroe in its line of March. The first section of the ceremonial will be held at the Neville High School auditorium at 3

(Continued on Sixth Page)

BOY TELLS OF ICE BOX DEATHS

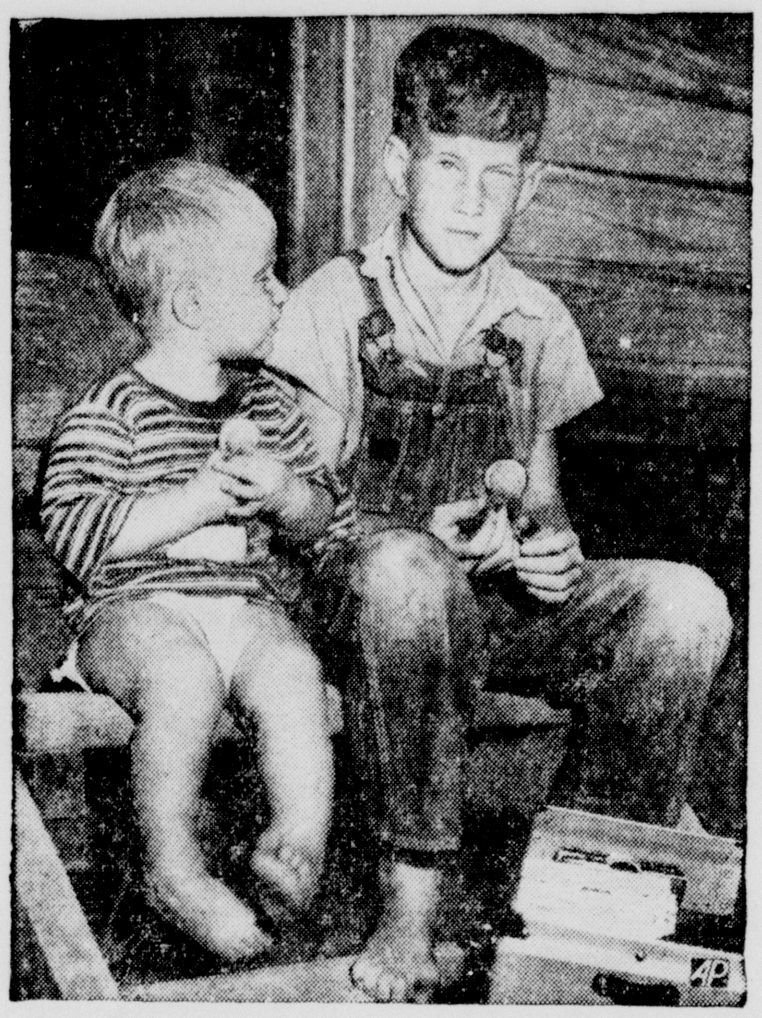

James Chesser (right), 10, sits in door of home at Walnut Ridge, Ark., after police reported he told of slamming shut the doors of an unused icebox, resulting in suffocation death of three children. Beside him is his nephew, Eddie Smith. Officers said they are checking the case off as an "unfortunate incident" and no charges will be filed. (AP Photo.)

OUACHITA GROUP REACHES EUROPE

Ensemble Lands At London And Departs For Festival At Llangollen

LONDON, June 11.—(AP)—Seventeen choristers from the Ouachita parish, La., High School arrived by plane today to take part in a Welsh Eisteddfod, or song fest.

They will be one of 80 choirs from 18 nations competing for prizes in the six day international eisteddfod which begins Monday at Llangollen, Wales.

Led by their pretty director, Miss Velma Nichols, the students made a whirlwind tour of London and then set off for North Wales by train.

They are the first American group ever invited to take part in the Llangollen eisteddfod. They will give a special concert of American music.

Seventy exciting minutes after their arrival in New York City Friday, seventeen Louisiana teen-agers—the Ensemble of Ouachita Parish High School in Monroe—boarded a huge Pan American World Airways Constellation at LaGuardia Field and began the second lap of their trip to North Wales.

The nine boys and eight girls—accompanied by a pianist, director and chaperone—are en route to Llangollen, where they will sing in the International Musicale Eisteddfor. This is a music festival which has been held in Welsh tradition since the sixteenth century. The Ouachita ensemble, however, is the first American group to ever take part in the competition.

The young people, who had a Pullman of their own on the streamlined Pennsylvania Railroad train, were up early Friday. "It didn't matter, though," George Thomas, 17, of West Monroe, explained. "We were all so tired out from the excitement of leaving home that we went to bed early last night and had a lot of sleep."

As the train speeded across the New Jersey plains and through the tunnel under the Hudson river, the boys and girls dressed and ate. The train slowed to a stop in the massive Penn station, they jumped off and began assembling their baggage. Representatives of Pan American met them at the station, stowed them away in a limousine and rushed them to LaGuardia Field. They only had a few backward glances at the skyscrapers as they

(Continued on Sixth Page)

FLOODS SLOW UP RED MOVEMENTS

200,000 Troops Ready To Move Southward When Water Subsides

CANTON, China, June 11.—(AP)—Floods in the path of the Communist advance towards Canton gave some reason today for the continuing lull in the Chinese civil war.

Reliable reports said heavy rains in Hunan, Kiangsi and Fukien provinces had disrupted rail and road travel and put three to five feet of water in such key cities as Changsha, Hengyang Chuchow, Foochow and Kanchow.

The same sources said more than 200,000 Communist troops were massed in north Kiangsi, ready to push south towards Canton as soon as the floods subsided. Their most advanced positions were about 300 miles north of this provisional nationalist capital, with no appreciable movement for nearly a month.

Other reliable sources said the Communists were waiting until the harvest season, starting late in July, so they could obtain enough rice in the countryside to feed their armies in an all-out offensive.

The government declined comment on Canton press reports that guerrilla control of seven counties in Canton's Kwangtung province had "thrown the front door open" to the Reds.

The Communists, however, have been reporting guerrilla successes in Kwangtung for some time, placing some of them within 140 miles of Canton.)

Meanwhile the Kuomintang (Nationalist party) central political council approved a new cabinet headed by Premier Yen Hsi-Shan. Yen declared, "I will carry on the fight with the Communists and will not move to Chungking." A move either to that southwestern city or to the island of Formosa has long been rumored, with some government departments actually going to one or the other.

Yen's cabinet choice included: Chu Chia-Hua, deputy premier; Yen himself as defense minister; Hsu Kan, finance; Hu Shih, now in the U. S.,

(Continued on Twelfth Page)

MRS. FINK DIES AT SANITARIUM HERE

Mrs. Julia Fink, 66, member of a prominent north Louisiana family, died late last night at a local sanitarium. Mrs. Fink was removed to the sanitarium at noon yesterday and died at 9:20 p. m.

Mrs. Fink had lived here with her family for the past 35 years. She made her home with her husband, Max Fink, at 1401 Milton street.

She is also survived by her sons, Herbert Fink, prominent merchant who also is chairman of the Retail Merchants Division of the Chamber of Commerce; Paul Fink and George Fink, local attorneys; Max Fink, of Opelousas, and Roland Fink, of Eunice; two daughters, Miss Gertrude Fink, who lived at the family home here and Mrs. Helen Cohn, of Oklahoma City; and four grand daughters, two grandsons and one great grandson.

Funeral services, which will be under the direction of Hixson Brothers Funeral Home, are incomplete but members of the family said last night that they will probably be held Monday afternoon.

Says Reduction Would Be 'False Economy'; Congress Continues Adverse Action

REACTION SLIGHT

As Truman Spoke, McKellar Calls For Recovery Plan Cut

WASHINGTON, June 11.—(AP—Undaunted by President Truman's protest against proposed reductions in foreign aid spending, Senator McKellar (D-Tenn) called today for a billion dollar cut in the European recovery program.

At the same time, Mr. Truman's assertion that a military arms program was of "vital importance" to European peace drew from Senator Taft (R.-Ohio) the comment that such a plan may have just "the opposite effect."

In a speech at Little Rock, Ark., reviewing his administration's foreign policy aims, the president today urged continued recovery spending, ratification of the north Atlantic pact, military aid to the western democracies, and extension of the reciprocal trade agreements policy.

McKellar, chairman of the senate appropriations committee, said in comment on the president's speech:

"I believe we can probably do a better job by cutting the budget estimate about a billion dollars in this activity and provide that it is for the fiscal year 1950."

McKellar pointed out that the appropriations committee has not yet scheduled hearings on the foreign aid program, which would cost from $4,000,000,000 to $3,568,470,000 by the house.

Mr. Truman's views, he said, will receive the "greatest respect and consideration," adding that "I am merely giving my general impression."

While laying particular emphasis on full-scale recovery aid, Mr. Truman also urged full support of his program to follow up the north Atlantic pact with rearming of western Europe.

As disclosed by Secretary of State Acheson, this would involve an outlay of $1,450,000,000 the first year. Most of it would go to signers of the Atlantic treaty, with Greece, Turkey and some other nations getting a share.

The president's appeal against further cuts in funds for the economic cooperation administration (E. C. A.) encountered a cool reception from senators.

Congressional reaction was mixed on other presidential statements, including his notice that he soon will send to congress the first legislation dealing with "point 4" of his inaugural address—for better aid to underdeveloped areas of the world.

Of the president's opposition to additional reductions in European aid funds, Senator Taft said he thought they could be cut another 10 per cent without harmful results.

"I have always felt that the E. C. A. has been doing valuable work, but I don't think a 10 per cent cut in its appropriation would eliminate any essential benefits," Taft said.

Senator Tydings (D.-Md.) said he thought a cut was in order despite the president's contention such action would be "false economy" and "a great gain for communism."

Senator McCarran (D-Nev.), a member of the appropriations committee, urged a $780,000,000 reduction.

Senator George (D-Ga.) said there is "no disposition to cripple the recovery program" but that he believes E. C. A. can stretch the present fund over the next 12 months.

Senator Ferguson (R-Mich.) commented that the administration is "called to say that every economy is false economy," while Senator Cordon (R-Ore.) called the president's

(Continued on Sixth Page)

HONORARY 'BUDDY' PROPOSES ANOTHER TERM FOR TRUMAN

LITTLE ROCK, Ark., June 11.—(AP)—An enthusiastic honorary member of battery D threw President Truman's hat unexpectedly in the ring for another term today at a rousing breakfast meeting at which horseplay predominated.

The booster, Col. J. Monroe Johnson, a member of the interstate commerce commission, brought cheers from Mr. Truman's battery when he promised them a better inauguration breakfast three and one-half years from now than they had last January.

Grinning, the president cautioned Johnson:

"All these newsmen will think it's a plant."

The breakfast, started a busy round of engagements for the president, which was climaxed when he addressed the reunion of the 35th division and gave what he termed a "very important" foreign policy statement.

Johnson, one of a round of speakers, recalled appearance of battery D members at an inauguration breakfast and their attendance at other inaugural affairs as the guests of the president, "Capt. Harry" of the 129th field artillery's battery D.

"Just wait about three and a half years from now," Johnson said. "If you think we did something for you in Washington last time just wait until the next time Capt. Harry is

(Continued on Sixth Page)

3 POINTS URGED

Sees Need For Helping Under Developed Regions Of World

By Ernest B. Vaccaro

LITTLE ROCK, June 11.—(AP)—President Truman today called for rearming of Europe, said trimming funds for helping Europe would be "false economy" and disclosed he soon would ask congress to help needy areas of the world.

Reaction from members of congress was swift and mixed.

On his three points, the president said:

"It is of vital importance that the Atlantic pact be followed by a program of military aid to increase the effective strength of the free nations against aggression." * * *

"A slash in funds available for European recovery at this time would be the worst kind of false economy."

As for legislation to give America economic and technical know-how help

Abstract of Speech On Page 12

to "underdeveloped regions," he said it offers "enormous potential benefits in a growing world economy."

In Washington, Senator Taft (R-Ohio), head of the G. O. P. policy committee, observed that rearming of Europe might have "the opposite effect," although he expects to vote for the Atlantic pact. Taft said, too, he didn't believe a 10 per cent cut in E. C. A. funds would eliminate any essential benefits.

The reaction of Senator McKellar (D-Tenn.) was to propose a billion-dollar reduction in foreign aid spending.

Senator Connally (D-Tex.), chairman of the senate foreign relations committee, commenting on Mr. Truman's proposed new spending program, said he understood only a small appropriation would be necessary at first. The Texan added that he will go along with the president on his help-Europe-rearm program.

In his speech to an estimated 12,000 persons the president spoke of continuing "Communist pressures" and sharply challenged those who believe "that we cannot afford to pay the price of peace."

A cut in E. C. A. funds, said the president, "would be a great gain for communism."

The Communists are wrong he said, "wrong as they can be" in predicting "our economy will collapse—bring the rest of the free world down with it."

To maintain prosperity, Mr. Truman contended, congress should go along with his domestic proposals.

"We must develop our natural resources.

"We must establish a fair distribution of business opportunity.

"We must make sure that labor has a fair chance to have a free labor movement, able to hold its own at the bargaining table.

"We must protect the purchasing

(Continued on Sixth Page)

MONROE WILL GET DIAL TELEPHONES

District Manager Says Rate Increase Will Bring Improvement Here

The rate increase recently granted the Southern Bell Telephone Company by the Louisiana public service commission will enable the company to convert the Monroe system to dial telephones, Lonnie Clark, district manager, announced Saturday.

Mr. Clark said the work of conversion would be started as early as practicable and rushed to completion as fast as materials and equipment can be assembled and installed.

Mr. Clark's statement is as follows:

"On June 1, 1949, Monroe had slightly more than 17,000 telephones in use, or 134 per cent increase over January 1, 1940. Monroe has shown a phenomenal growth in its telephone usage since January, 1920, at which time there were only 1,616 telephones. By January 1, 1940, there were 7,331, or 354 per cent increase in twenty years.

"The recent rate revision authorized by the Louisiana public service commission will enable the company to convert the Monroe office to dial service. It may now be said that the work of conversion will be started as early as practicable and rushed to completion as fast as materials and equipment can be assembled and installed.

"The one-party residence and business rates at Monroe in 1921 were $2.80 and $3.60 respectively. Since that time, there has been two increases; one in 1923 and another one in 1935, so that the temporary rate increase authorized in June, 1947, was the first increase since 1921. He further stated that the increase in rates recently authorized by the Louisiana public service commission is the first time

(Continued on Sixth Page)

1ST COTTON BLOOM OF YEAR RECEIVED

O. R. Hudson, who lives three miles east of Archibald, has sent the News-Star—World a cotton bloom. He states that the field will be pretty well covered with blooms by Sunday.

The cotton is now knee high, was planted April 6 and started to bloom June 10. This is believed to be the first from Richland parish this season.

St. Francis Sanitarium Plans New Eight-Story Wing Here

Shown herewith is the artists' sketch of the proposed new wing for St. Francis Sanitarium, Smith and Padgett, architects. It will be eight stories in height and the site is Jackson and Oak streets. It will comprise the new maternity and children's department. Its type will be modernistic, faced with red brick and trimmed with limestone. In its eight stories there will be 128 patients' rooms.

The obstetrical suite will occupy the entire top floor with five labor rooms, four delivery rooms, recovery wards, cleanup nursery, sterilizer, work and storage rooms, doctors' lounge, locker and rest rooms, consultation room and library, clinical conference, supervisor's office and utility room.

A lounge for prospective fathers with a direct communication system to "deliver rooms will be a part of this suite.

The two floors immediately below the obstetrical suite, will be reserved for maternity patients. Some private rooms on these floors will have telephone outlets so private telephone may be plugged in if desired. The nursery consisting of general, premature, observation and isolation nurseries; treatment, examination rooms and sanitation will be part of the maternity section.

The children's department which will be entirely separated from maternity will, with exception of surgery, be a complete unit for the care of general surgical, eye, ear, nose and throat orthopedic, medical and communicable disease patients. It will also have observation, examination and treatment rooms; doctors' consultation and library; supervisor's and nurses' clinical conference rooms.

Each floor will be equipped with nurses' station, locker and rest rooms, utility and flower rooms, food-service

(Continued on Sixth Page)

SUMMER TERM IS BEING INITIATED

Registration at Northeast Junior College, which was held Friday at Brown hall, when those planning to take work in the summer session were required to enroll, showed only 35. However, it is expected that later registrations will swell the number to 100 or more, stated Dean Rodney Cline.

The small registration was anticipated as most veterans have completed their studies and also graduating classes at high schools were exceptionally small in all cases this year.

A first class course of studies to suit the needs of students is arranged for the summer session, the dean stated and he anticipates a satisfactory summer season.

Classes will start at the college at 7:30 a. m. Monday.

Patricia's Mother, Sister Join In Defense Of Babich

MILWAUKEE, June 11.—(AP)—A slain girl's mother and a sister joined today in a defense attack on Milton Babich's alleged confession.

Attorney's for the 19-year-old youth contend the statement given District Attorney William J. McCauley was obtained in violation of his constitutional rights.

To support the contention they called Milton's mother and his sister, then Mrs. Kathleen Birmingham Babich, just 18 and soon to become a mother. Just before the noon recess Mrs. Albert Birmingham took the stand. She is the mother of Kathleen and of Patricia Birmingham, 16, whom Milton is accused of murdering.

All of the witnesses from the immediate families agreed in their testimony that they had not been allowed to speak privately with Milton from the time he and Kathleen were returned from Minneapolis March 24 until after he was charged with first degree murder March 26.

Mrs. Fabian Babich, Milton's mother, cried, "Milton looked just like a sick person. We kept asking every second to see Milton. Always the answer was "no, no."

Patricia was slain Feb. 10. Her trussed and weighted body, with two bullet wounds in the head was found in the Milwaukee river March 20, three days after Milton and Kathleen eloped. The defense claims that Patricia was shot accidentally, while Milton was trying to frighten her out of joking over Kathleen's pregnancy.

Kathleen testified today that she had not been allowed any privacy with Milton from the time he was taken into custody in Minneapolis. She added that they were not told where they were brought back to Milwaukee what charge faced Milton.

Mrs. Birmingham was on the stand

MR. BUSINESSMAN! DON'T UNDERESTIMATE THE POWER OF WANT AD ADVERTISING

According to a recent survey of the Advertising Research Foundation (an independent fact-finding organization) 46 per cent OF THE MEN AND 50 PER CENT OF THE WOMEN READ SOME CLASSIFIED ADVERTISING DAILY.

WANT ADS ARE TRULY A MARKET PLACE OF THE PEOPLE. They buy, sell, trade, rent, find jobs, places to live. They offer hundreds of reasons to invite the readers attention.

Get This Service for a Few Cents Per Day

Call 4800

We'll Help You Write Your Ad For Best Possible Results.

IN MOVIELAND

By Bob Thomas

HOLLYWOOD, June 11.—(AP)—"I want to be in Rome day after tomorrow. Get me there."

A request like this wouldn't throw Ray Cardillo, whose travel agency gets many Hollywood stars where they want to go. After 17 years of it, nothing surprises him.

"Most of my trade with the stars is spur-of-the-moment," he commented. "For instance, I learned about the Bob Hope tour about three days before he was to leave."

He referred to the comedian's tour of the nation earlier this year. The two air jaunts touched on 80 cities and ran up a transportation bill of around $100,000. And there was nary a hitch, except for a 15-minute take-off delay because Singer Billy Farrell overslept.

The Hope junket was the biggest thing Cardillo has arranged. He has also fulfilled star requests for hotel reservations in Long Beach, 20 miles distant. Nothing is too big or too small.

You and I may be thinking about vacations this time of year, but not movie stars, said Cardillo.

"They seem to figure they should be doing something in the summer—either plays or tours like Hope's," he remarked. "And I guess the truth is that they can't afford to be idle. As Hope says, 'I'd like to take a vacation, but the government won't let me.'"

But there's one consolation for the actors: Their trips are almost always deductible from their income tax. They can be charged off by doing some appearances, interviews or business negotiations.

Cardillo has detected a trend in the travel habits of the stars:

"They used to all go to Tijuana, or whatever was in vogue at the time. Now they seem to want to get away from each other."

He has to get used to the travel habits of the stars. For instance, Bing Crosby and Jimmy Durante will not fly, Frank Sinatra always does.

Most popular destination is New York. Most frequented vacation spots include Sun Valley, Palm Springs and various guest ranches in the west. And then there's Europe.

"We're booking trips to Europe the same way we used to book 'em to Catalina," Cardillo said.

The U. S. mail is handled in more than 40,000 railroad stations in the United States.

HEAD LITTLE THEATRE FOR COMING YEAR

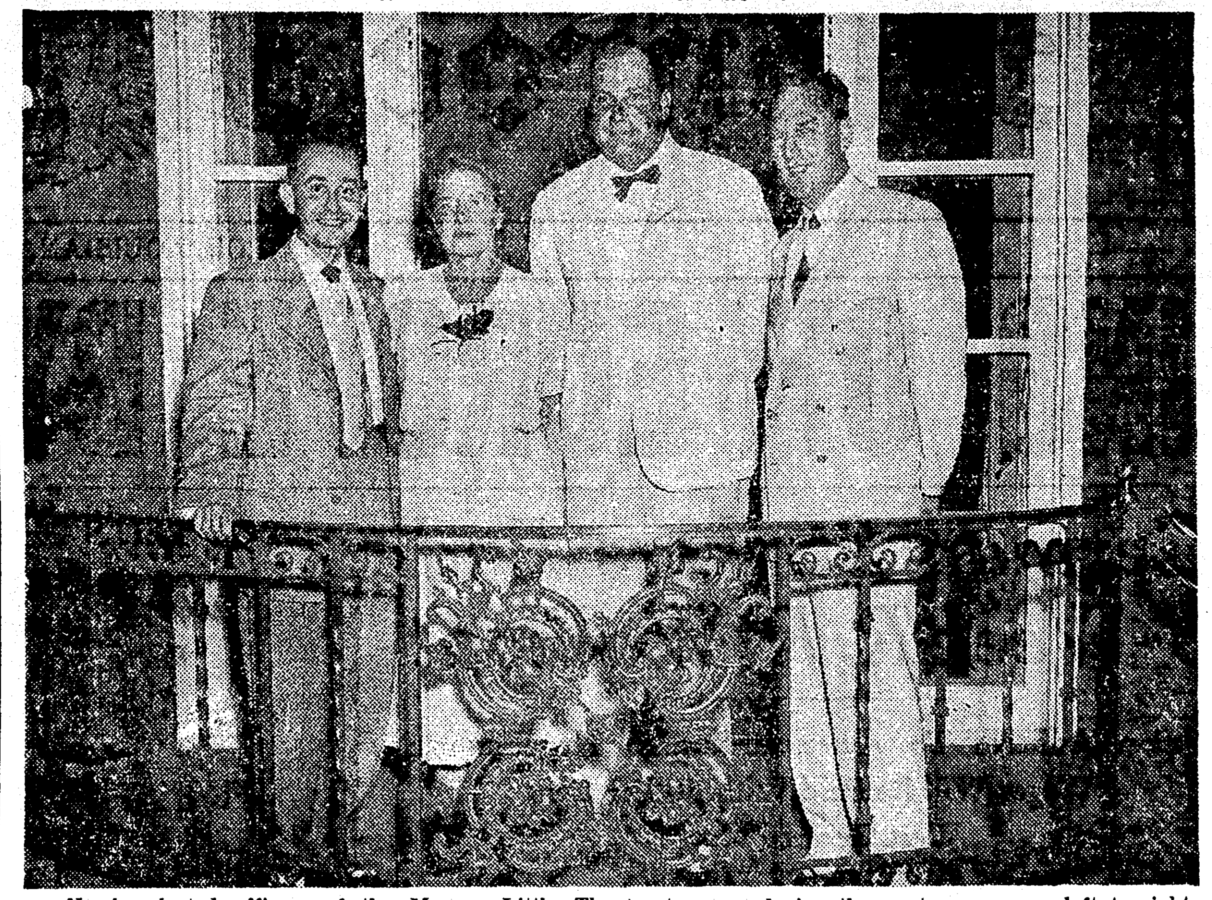

Newly elected officers of the Monroe Little Theatre to serve during the next season are, left to right: Julius Cahn, treasurer; Mrs. Harry Oliver, secretary; Gilbert Faulk, president, and Richard Troy, vice-president.

60 OF 400 SABOTAGE GRADUATES KILLED

SEOUL, June 11.—(AP)—Four hundred graduates of a sabotage school in Communist north Korea slipped into mountainous south Korea east of Seoul this month and ran into serious trouble.

That was the report today from U. S. advisers working with the army of the republic of south Korea.

They told a reporter about 60 of the 400 were killed, 15 were captured, and an undetermined number fled back across the 38th parallel that divides north and south Korea. Korean army units are tracking scattered bands of the remainder.

The advisers said documents seized indicated a sabotage school was formed at Pyongyang, capital of the northern regime.

Five battalions of 80 men each were sent across the dividing line with orders to recruit south Koreans for guerrilla activities. They were to establish a stronghold in the Odae mountain area, 50 miles east of Seoul.

Similar organized groups entered south Korea in this area last November and December. At least 75 per cent of them were reported killed or captured. They carried American or Japanese rifles.

BIRTHS

Mr. and Mrs. Lee Ezernack, Swartz, last night announced the birth of a son, Daniel D., on June 7 at Thornhill Clinic at Bastrop.

BEWARE BETWEEN 6 AND 7 P. M.!

CLEVELAND, O.,—Pedestrian deaths between 6 and 7 p. m. when the hour is dark are four times the number when the hour is light, the street and traffic safety lighting bureau reports.

SILVERSTEIN'S SALE

NATIONALLY ADVERTISED MERCHANDISE

All Sales Final . . . Small Charge For Alterations

ONE GROUP
SUITS AND COATS
A good selection of styles and colors in sizes 9-15, 10-20.
Values $39.50 to $129.50
½ off

ONE GROUP
DRESSES
Including cottons and crepes in all sizes.
Values to $14.95 — $5
Values to $24.50 — $10
Values to $34.50 — $15

ONE GROUP
DRESSES
Early spring and summer fabrics and styles. Most sizes. Also includes maternity dresses.
$3

WELCOME SHRINERS and their ladies!

Friendly, Courteous Service Always . . . at Silverstein's

Casual cottons in sizes 18-44, 18½-24½.
$10.95 up

Dark sheer crepes, chiffons, in sizes 10-20.
$18.95 up

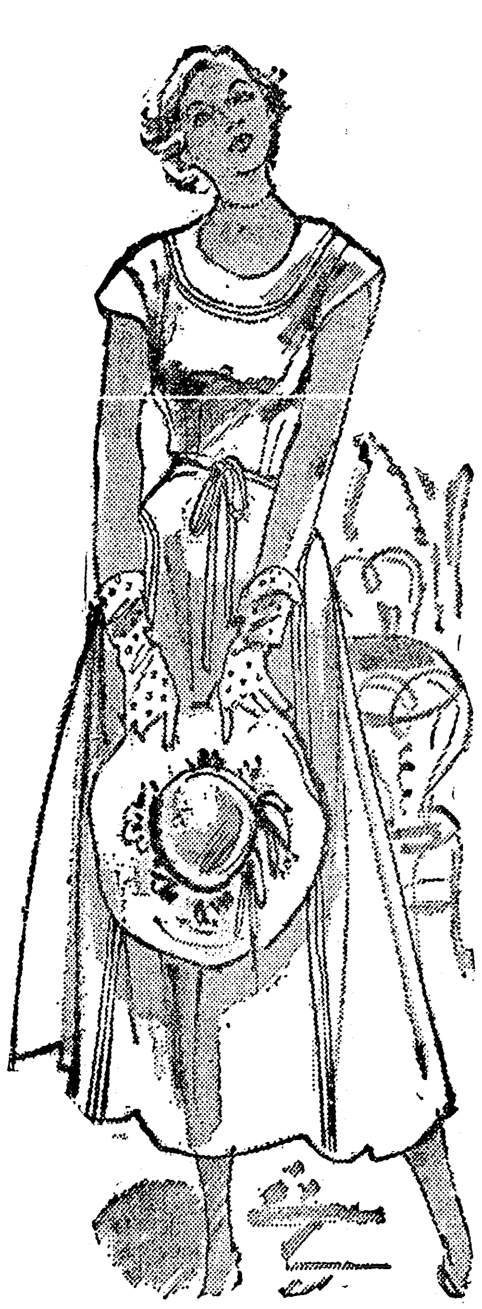

White piques in sizes 9-15.
$22.50

Flattering Dresses

Hundreds of dresses . . . chambrays, cords, prints, piques, crepes, chiffons, voiles . . . nationally advertised . . . dozens of styles in juniors', misses', and matrons' sizes. Pictured above are three similar to dresses in stock. Come in and see them . . . look beyond the low prices to the quality, styling and value of these wonderful, versatile fashions.

• CHARGE
• BUDGET
• LAY-AWAY

"Choose from Nationally Known Lines for which Silverstein's is Famous"

SILVERSTEIN'S

North Louisiana's Largest and Finest Woman's Apparel Store

FOURTH SUNDAY STRIKE CALLED

British Trainmen Defy Labor Government And Union

LONDON, June 11.—(AP)—Striking trainmen called their fourth Sunday strike in a row tonight on north-south lines of Britain's state-owned railways.

Engineers and firemen on long distance runs thus defied both the labor government and their own union.

The government in a statement issued after a cabinet meeting last midnight called for an end of the Sunday wildcat strikes so negotiations on an engineman's complaint can be resumed.

The trainmen are demanding that summer work schedules, which require some of them to spend nights away from home, be cancelled.

Another crisis appeared developing in the strike of dock workers in west coast harbors.

Union leaders called a mass meeting of strikers of Liverpool, Bristol and Avonmouth for tomorrow to "discuss the latest strike situation."

The stevedores have been on strike for three weeks in protest against the suspension of some men for refusing to unload Canadian ships involved in a strike of seamen.

Eighty-seven ships, most of them carrying food cargoes, have been held by the strike. Troops have been sent into the strike-bound ports to unload perishable cargoes.

Labor Minister George Isaacs made a radio appeal to both railway and dock strikers tonight to end their stoppages.

"These unofficial strikes," he declared, "only lead to loss and inconvenience to our people, besides doing untold harm to the cause of trade unionism."

Isaacs said the seaman's strike was begun by the Canadian Seamen's Union, which he described as being dominated by Communists.

"There you have the key," he declared. "Communists in this country are doing their best to mislead the workers into supporting a union which is dominated by Communists. Already 87 ships are held up. Is it realized what a dead loss this is to us?

"For example, the empress of Britain loaded with food for our people—and that means our wives and children—has had to go back taking that food with it."

About 100 striking members of the Canadian Seamen's Union picketed the U. S. embassy here today for the second time. Protesting "organized murder," they distributed handbills which said three members of the union had been found dead in Los Angeles.

The railway union sent 1,500 telegrams to train crews, urging them to stay on the job tomorrow. The strike disrupts connections between London and north country and Scottish points.

But a strike committee said "there can be no alteration in tomorrow's strike arrangements."

The government's statement to the strikers declared that the Sunday strikes were holding up negotiations on a general ten shilling ($2) a week pay raise now being considered for the entire railway industry.

Delay in negotiations on the pay raise has caused a crisis in railway labor relations which railwaymen describe as "the most serious in years."

Some 49,000 London workers have been called to a mass meeting Monday to vote on whether to stop work on all of the capital city's surface and underground railways.

JAP RAILWAY STRIKE ENDS ON ALLIED ORDERS

TOKYO, June 11.—(AP)—An electric railway workers strike, which tied knots in the transportation of 1,000,000 commuters, ended today on orders of occupation officials.

The government Railways Workers Union bowed to the back-to-work edict of Robert T. Amis, General MacArthur's labor division chief. He styled the strike "contrary to law and inimical to the occupation."

The walkout began Thursday in a row over the firing of 19 union officials from their railway jobs. Occupation authorities insisted that Communists were back of the dispute.

The two day strike affected suburban electric lines between Tokyo and nearby Yokohama.

FOUR TIMES AS FATAL

CLEVELAND, O.,—Traffic at night is only a third as heavy as it is in daylight, yet night accidents in 1948 killed one-and-a-third times as many persons as day accidents. The street and traffic safety lighting bureau reports.

Truman Group Will Open Political Talks In Iowa

By Ovid A. Martin

WASHINGTON, June 11.—(AP)—President Truman's top political lieutenants are headed for the corn belt with the administration's big farm program as a vote-getting argument for 1950.

They will open a two-day political conference in Des Moines, Iowa, tomorrow afternoon, aiming to lay the groundwork for next year's congressional campaigns and to hold Democratic farm gains of last fall.

From the capital are coming such Democratic leaders as Vice-President Barkley, Secretary of Agriculture Brannan, Secretary of Labor Tobin, Attorney General Clark, Senator J. Howard McGrath of Rhode Island, the Democratic national chairman, and Senator Elmer Thomas of Oklahoma, chairman of the senate agriculture committee.

The farm conference is the first major field move of the Democrats in their battle with the Republicans for the farm vote.

The midwestern farm states have been credited with playing a major part in Mr. Truman's presidential victory in 1948. And it was at Dexter, Iowa, that he made his first big bid for the farm vote last fall.

Party leaders said several thousand midwestern Democratic chieftains including governors, mayors, congressmen and Democratic national committee members as well as representatives of farm, labor and consumer groups—are expected to take part.

The immediate goal of the meeting will be to sell the farm-conscious midwest the idea that Democrats can and will do more than the Republicans to solve the postwar problems of agricultural overproduction and declining prices.

The sales talk will center largely on a new farm plan advanced this spring by Secretary Brannan. The plan features high-level returns to farmers for their products and cheap food for consumers when there are surpluses. The gap between high returns to producers and low prices for consumers would be bridged by government payments to the farmers.

But Senator Kenneth S. Wherry, of Nebraska, Republican flood leader in the senate, sought to take the edge off the Democratic sales campaign. In a nationally-broadcast speech from Alliance, Nebraska, last night, Wherry charged that the Brannan plan would "socialize" agriculture.

He said its cost would be prohibitive and that its operation would put farmers under direct control of thousands of government agents.

Wherry proposed a farm program which would seek to channel farm surpluses into industrial products and foreign markets, and into a stockpile for national security.

States to be represented at the Democratic conference include Colorado, Iowa, Kansas, Michigan, Minnesota, Missouri, Montana, Nebraska, North Dakota, Oklahoma South Dakota Wisconsin, Wyoming, Illinois, Indiana and Ohio.

In staging the conference so far in advance of next year's elections, the Democrats were trying to break a string of off-year election losses in the farm belt. Since 1932, Democrats have won every presidential election only to receive setbacks in the off-year congressional contests.

At stake in the 16-state farm area will be 11 senate seats and 146 house seats. Nine of the senate seats and 79 of the house seats are held by Republicans.

Likely to come up for criticism at the conference is the so-called Aiken long-range farm law passed by the Republican 80th congress. That law, which will go into effect in 1950 unless changed by congress in the meantime, authorizes somewhat lower level price supports than that advocated by Brannan.

Democratic leaders believe the Brannan plan—with its promise of cheaper food—can be made an effective vote-getter for them in urban areas as well as in farm areas. In a move to get the consumer angle across, they invited labor leaders to take part.

The meeting will be held in the home state of perhaps the sharpest critic of the administration's farm proposal—President Allan B. Kline of the powerful American farm bureau federation. Kline contends the Brannan program would subject farmers to "complete governmental regimentation." This, of course, the Democrats deny.

James G. Patten, president of the the National Farmers Union, has arranged to be on hand to help sell the Brannan plan. Labor leaders expected to attend include James Carey, secretary-treasurer of the C. I. O.; Joseph D. Keenan, director of the American Federation of Labor League for political education; A. F. Whitney, president of the Brotherhood of Railroad Trainmen, and George Harrison, president of the Brotherhood of Railway and Steamship Clerks.

Party leaders said eight governors and many mayors have accepted invitations. The governors include G. Mennan Williams, Michigan; John J. Bonner, Montana; Forrest Smith, Missouri; Roy J. Turner, Oklahoma; Henry J. Schricker, Indiana; Adlai Stevenson, Illinois; Frank J. Lausche, Ohio and William Lee Knous of Colorado.

Sunday's activities will be devoted to committee meetings and closed conferences of party leaders. Monday will feature speeches by Vice-President Barkley and Secretary Brannan.

DEATH RATE 4 TIMES AS HIGH

CLEVELAND, O.,—The traffic death rate at night per vehicle operating is four times the day rate, the street and traffic safety lighting bureau reports. On the basis of traffic density, there should have been 4,600 night deaths last year, whereas, actually there were 18,400. Inadequate visibility, the bureau says, is a major factor in the high night accident death rate.

HEARING SPECIALIST TO HOLD CLINIC HERE

BUELL H. BROWN

A revolutionary new hearing development, the Acousticon Hearette, will be demonstrated in the offices of Acousticon of Monroe, 209½ DeSiard St., (Amman Building), Monday, June 13, from 10 A. M. to 6 P. M.

The new Acousticon Hearette does for the hard of hearing what reading glasses do for those with defective vision. There is nothing to wear! There is no receiver in the ear! And there are no cords or extra batteries to carry around!

This instrument is so different that the services of the above hearing expert have been secured. This authorized Acoustician has a record of wonderful results in fitting difficult cases, especially those who have never been able to successfully wear the usual type of hearing aid. All of the hard of hearing are invited.

BEFORE YOU BUY ANY SMALL TRACTOR

SEE THE POWERFUL 5-H.P GRAVELY—
the world's finest, yet most moderately priced Garden Tractor. Complete line of exclusively designed power tools for every Garden, Lawn and Field job.

GRAVELY TRACTOR
FIELD-TESTED FOR 27 YEARS
MAIL NOW! FOR NEW FREE BOOKLET!

GRAVELY EQUIPMENT CO.
P. O. Box 431 — 3406 Breville
Phone 5560-M — Monroe, La.

NAME ____________
ADDRESS ____________
TOWN ________ STATE ________

SOLVING YOUR LAWN & GARDEN PROBLEMS

CONGRATULATIONS!!
—to—
MR. HERBERT BREARD
on Completion of Monroe's Smartest New "Quonset"
18th and Pine Streets

This Building Available For Lease

The QUONSET* 32
Meets Farm Requirements at Low Cost

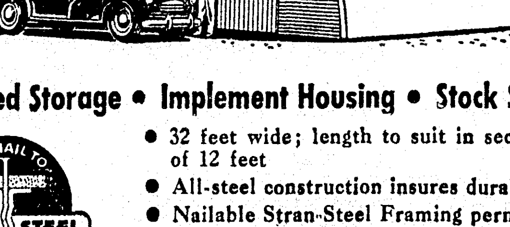

For Feed Storage • Implement Housing • Stock Shelter

STRAN-STEEL FRAMING — YOU NAIL TO
*REG. U.S. PAT. OFF.

- 32 feet wide; length to suit in sections of 12 feet
- All-steel construction insures durability
- Nailable Stran-Steel Framing permits quick and easy attachment of enclosing materials by nailing
- Fire-resistant, termite-proof, rot-proof

SEE US TODAY
YOU ARE INVITED TO INSPECT IT

STRAN-STEEL DIVISION
Gilbert Brothers
General Contractors
3040 DeSiard St. — Phone 8589
Monroe, Louisiana

F. Harold Riggs, Manager

This Building Is Painted With "Quon-Kote" In Smart Colors

IN MOVIELAND

By Bob Thomas

HOLLYWOOD, June 11.—(AP)—"I want to be in Rome day after tomorrow. Get me there."

A request like this wouldn't throw Ray Cardillo, whose travel agency gets many Hollywood stars where they want to go. After 17 years of it, nothing surprises him.

"Most of my trade with the stars is spur-of-the-moment," he commented. "For instance, I learned about the Bob Hope tour about three days before he was to leave."

He referred to the comedian's tour of the nation earlier this year. The two air jaunts touched on 80 cities and ran up a transportation bill of around $100,000. And there was nary a hitch, except for a 15-minute take-off delay because Singer Billy Farrell overslept.

The Hope junket was the biggest thing Cardillo has arranged. He has also fulfilled star requests for hotel reservations in Long Beach, 20 miles distant. Nothing is too big or too small.

You and I may be thinking about vacations this time of year, but not movie stars, said Cardillo.

"They seem to figure they should be doing something in the summer—either plays or tours like Hope's," he remarked. "And I guess the truth is that they can't afford to be idle. As Hope says, 'I'd like to take a vacation, but the government won't let me.'"

But there's one consolation for the actors: Their trips are almost always deductible from their income tax. They can be charged off by doing some appearances, interviews or business negotiations.

Cardillo has detected a trend in the travel habits of the stars:

"They used to all go to Tijuana, or whatever was in vogue at the time. Now they seem to want to get away from each other."

He has to get used to the travel habits of the stars. For instance, Bing Crosby and Jimmy Durante will not fly, Frank Sinatra always does.

Most popular destination is New York. Most frequented vacation spots include Sun Valley, Palm Springs and various guest ranches in the west. And then there's Europe.

"We're booking trips to Europe the same way we used to book 'em to Catalina," Cardillo said.

The U. S. mail is handled in more than 40,000 railroad stations in the United States.

HEAD LITTLE THEATRE FOR COMING YEAR

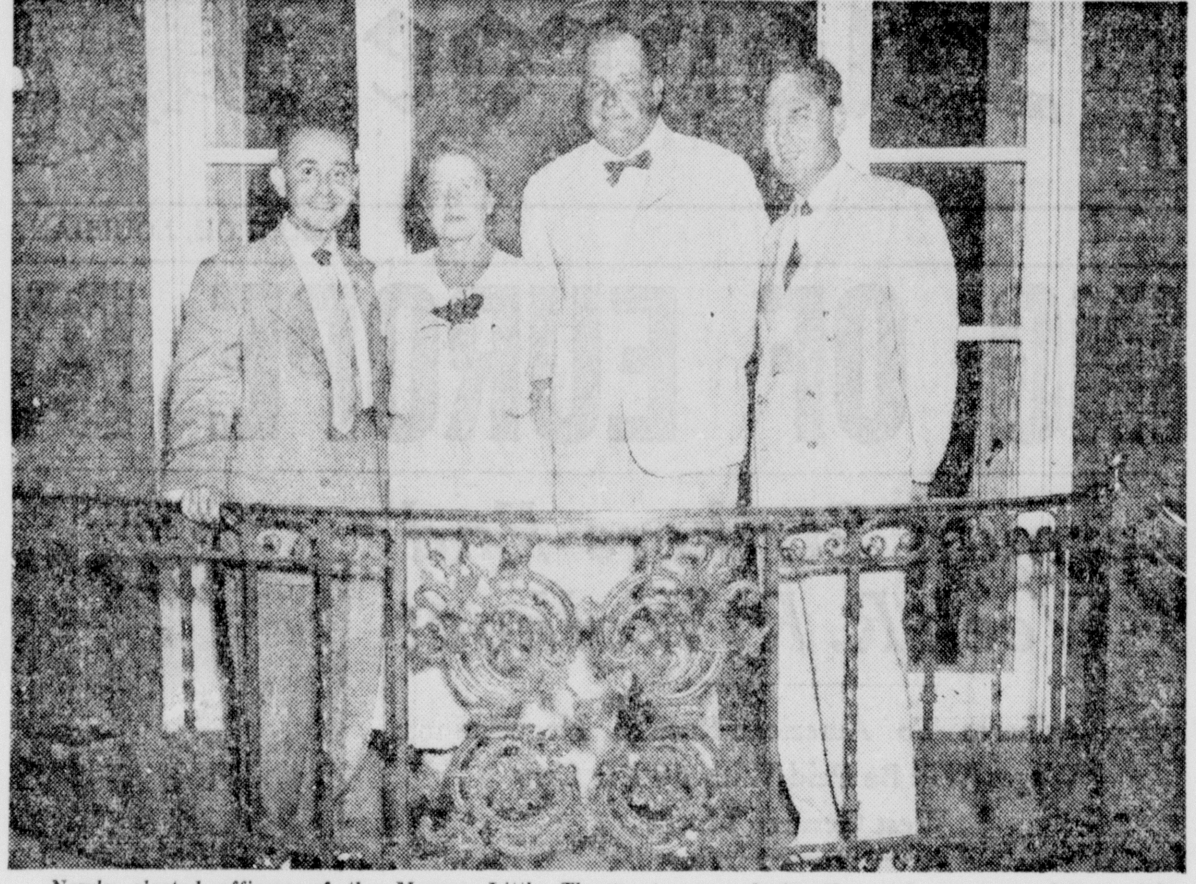

Newly elected officers of the Monroe Little Theatre to serve during the next season are, left to right: Julius Cahn, treasurer; Mrs. Harry Oliver, secretary; Gilbert Faulk, president, and Richard Troy, vice-president.

60 OF 400 SABOTAGE GRADUATES KILLED

SEOUL, June 11.—(AP)—Four hundred graduates of a sabotage school in Communist north Korea slipped into mountainous south Korea east of Seoul this month and ran into serious trouble.

That was the report today from U. S. advisers working with the army of the republic of south Korea.

They told a reporter about 60 of the 400 were killed, 15 were captured, and an undetermined number fled back across the 38th parallel that divides north and south Korea. Korean army units are tracking scattered bands of the remainder

The advisers said documents seized indicated a sabotage school was formed at Pyongyang, capital of the northern regime.

Five battalions of 80 men each were sent across the dividing line with orders to recruit south Koreans for guerrilla activities. They were to establish a stronghold in the Odae mountain area, 50 miles east of Seoul.

Similar organized groups entered south Korea in this area last November and December. At least 75 per cent of them were reported killed or captured. They carried American or Japanese rifles.

BIRTHS

Mr. and Mrs. Lee Ezernack, Swartz, last night announced the birth of a son, Daniel D., on June 7 at Thornhill Clinic at Bastrop.

BEWARE BETWEEN 6 AND 7 P. M.!

CLEVELAND, O.—Pedestrian deaths between 6 and 7 p. m. when the hour is dark are four times the number when the hour is light, the street and traffic safety lighting bureau reports.

SILVERSTEIN'S SALE

NATIONALLY ADVERTISED MERCHANDISE

All Sales Final . . . Small Charge For Alterations

ONE GROUP SUITS AND COATS
A good selection of styles and colors in sizes 9-15, 10-20.
Values $39.50 to $129.50
½ off

ONE GROUP DRESSES
Including cottons and crepes in all sizes.
Values to $14.95 $5
Values to $24.50 $10
Values to $34.50 $15

ONE GROUP DRESSES
Early spring and summer fabrics and styles. Most sizes. Also includes maternity dresses.
$3

WELCOME SHRINERS and their ladies!

Friendly, Courteous Service Always . . . at Silverstein's

Casual cottons in sizes 18-44, 18½-24½.
$10.95 up

Dark sheer crepes, chiffons, in sizes 10-20.
$18.95 up

White piques in sizes 9-15.
$22.50

Flattering Dresses

Hundreds of dresses . . . chambrays, cords, prints, piques, crepes, chiffons, voiles . . . nationally advertised . . . dozens of styles in juniors', misses', and matrons' sizes. Pictured above are three similar to dresses in stock. Come in and see them . . . look beyond the low prices to the quality, styling and value of these wonderful, versatile fashions.

CHARGE
BUDGET
LAY-AWAY

"Choose from Nationally Known Lines for which Silverstein's is Famous"

SILVERSTEIN'S

North Louisiana's Largest and Finest Woman's Apparel Store

FOURTH SUNDAY STRIKE CALLED

British Trainmen Defy Labor Government And Union

LONDON, June 11.—(AP)—Striking trainmen called their fourth Sunday strike in a row tonight on north-south lines of Britain's state-owned railways.

Engineers and firemen on long distance runs thus defied both the labor government and their own union.

The government in a statement issued after a cabinet meeting last midnight called for an end of the Sunday wildcat strikes so negotiations on an engineman's complaint can be resumed.

The trainmen are demanding that summer work schedules, which require some of them to spend nights away from home, be cancelled.

Another crisis appeared developing in the strike of dock workers in west coast harbors.

Union leaders called a mass meeting of strikers of Liverpool, Bristol and Avonmouth for tomorrow to "discuss the latest strike situation."

The stevedores have been on strike for three weeks in protest against the suspension of some men for refusing to unload Canadian ships involved in a strike of seamen.

Eighty-seven ships, most of them carrying food cargoes, have been held by the strike. Troops have been sent into the strike-bound ports to unload perishable cargoes.

Labor Minister George Isaacs made a radio appeal to both railway and dock strikers tonight to end their stoppages.

"These unofficial strikes," he declared, "only lead to loss and inconvenience to our people, besides doing untold harm to the cause of trade unionism."

Isaacs said the seaman's strike was begun by the Canadian Seamen's Union, which he described as being dominated by Communists.

"There you have the key," he declared. "Communists in this country are doing their best to mislead the workers into supporting a union which is dominated by Communists. Already 87 ships are held up. Is it realized what a dead loss this is to us?

"For example, the empress of Britain loaded with food for our people—and that means our wives and children—has had to go back taking that food with it."

About 100 striking members of the Canadian Seamen's Union picketed the U. S. embassy here today for the second time. Protesting "organized murder," they distributed handbills which said three members of the union had been found dead in Los Angeles.

The railway union sent 1,500 telegrams to train crews, urging them to stay on the job tomorrow. The strike disrupts connections between London and north country and Scottish points.

But a strike committee said "there can be no alteration in tomorrow's strike arrangements."

The government's statement to the strikers declared that the Sunday strikes were holding up negotiations on a general ten shilling ($2) a week pay raise now being considered for the entire railway industry.

Delay in negotiations on the pay raise has caused a crisis in railway labor relations which railwaymen describe as "the most serious in years."

Some 49,000 London workers have been called to a mass meeting Monday to vote on whether to stop work on all of the capital city's surface and underground railways.

JAP RAILWAY STRIKE ENDS ON ALLIED ORDERS

TOKYO, June 11.—(AP)—An electric railway workers strike, which tied knots in the transportation of 1,000,000 commuters, ended today on orders of occupation officials.

The government Railways Workers Union bowed to the back-to-work edict of Robert T. Amis, General MacArthur's labor division chief. He styled the strike "contrary to law and inimical to the occupation."

The walkout began Thursday in a row over the firing of 19 union officials from their railway jobs. Occupation authorities insisted that Communists were back of the dispute.

The two day strike affected suburban electric lines between Tokyo and nearby Yokohama.

FOUR TIMES AS FATAL

CLEVELAND, O.—Traffic at night is only a third as heavy as it is in daylight, yet night accidents in 1948 killed one-and-a-third times as many persons as day accidents. The street and traffic safety lighting bureau reports.

Truman Group Will Open Political Talks In Iowa

By Ovid A. Martin

WASHINGTON, June 11.—(AP)—President Truman's top political lieutenants are headed for the corn belt with the administration's big farm program as a vote-getting argument for 1950.

They will open a two-day political conference in Des Moines, Iowa, tomorrow afternoon, aiming to lay the groundwork for next year's congressional campaigns and to hold Democratic farm gains of last fall.

From the capital are coming such Democratic leaders as Vice-President Barkley, Secretary of Agriculture Brannan, Secretary of Labor Tobin, Attorney General Clark, Senator J. Howard McGrath of Rhode Island, the Democratic national chairman, and Senator Elmer Thomas of Oklahoma, chairman of the senate agriculture committee.

The farm conference is the first major field move of the Democrats in their battle with the Republicans for the farm vote.

The midwestern farm states have been credited with playing a major part in Mr. Truman's presidential victory in 1948. And it was at Dexter, Iowa, that he made his first big bid for the farm vote last fall.

Party leaders said several thousand midwestern Democratic chieftains including governors, mayors, congressmen and Democratic national committee members as well as representatives of farm, labor and consumer groups—are expected to take part.

The immediate goal of the meeting will be to sell the farm-conscious midwest the idea that Democrats can and will do more than the Republicans to solve the postwar problems of agricultural overproduction and declining prices.

The sales talk will center largely on a new farm plan advanced this spring by Secretary Brannan. The plan features high-level returns to farmers for their products and cheap food for consumers when there are surpluses. The gap between high returns to producers and low prices for consumers would be bridged by government payments to the farmers.

But Senator Kenneth S. Wherry, of Nebraska, Republican flood leader in the senate, sought to take the edge off the Democratic sales campaign. In a nationally-broadcast speech from Alliance, Nebraska, last night, Wherry charged that the Brannan plan would "socialize" agriculture.

He said its cost would be prohibitive and that its operation would put farmers under direct control of thousands of government agents.

Wherry proposed a farm program which would seek to channel farm surpluses into industrial products and foreign markets, and into a stockpile for national security.

States to be represented at the Democratic conference include Colorado, Iowa, Kansas, Michigan, Minnesota, Missouri, Montana, Nebraska, North Dakota, Oklahoma South Dakota Wisconsin, Wyoming, Illinois, Indiana and Ohio.

In staging the conference so far in advance of next year's elections, the Democrats were trying to break a string of off-year election losses in the farm belt. Since 1932, Democrats have won every presidential election only to receive setbacks in the off-year congressional contests.

At stake in the 16-state farm area will be 11 senate seats and 146 house seats. Nine of the senate seats and 79 of the house seats are held by Republicans.

Likely to come up for criticism at the conference is the so-called Aiken long-range farm law passed by the Republican 80th congress. That law, which will go into effect in 1950 unless changed by congress in the meantime, authorizes somewhat lower level price supports than that advocated by Brannan.

Democratic leaders believe the Brannan plan—with its promise of cheaper food—can be made an effective vote-getter for them in urban areas as well as in farm areas. In a move to get the consumer angle across, they invited labor leaders to take part.

The meeting will be held in the home state of perhaps the sharpest critic of the administration's farm proposal—President Allan B. Kline of the powerful American farm bureau federation. Kline contends the Brannan program would subject farmers to "complete governmental regimentation." This, of course, the Democrats deny.

James G. Patten, president of the the National Farmers Union, has arranged to be on hand to help sell the Brannan plan. Labor leaders expected to attend include James Carey, secretary-treasurer of the C. I. O.; Joseph D. Keenan, director of the American Federation of Labor League for political education; A. F. Whitney, president of the Brotherhood of Railroad Trainmen, and George Harrison, president of the Brotherhood of Railway and Steamship Clerks.

Party leaders said eight governors and many mayors have accepted invitations. The governors include G. Mennan Williams, Michigan; John J. Bonner, Montana; Forrest Smith, Missouri; Roy J. Turner, Oklahoma; Henry J. Schricker, Indiana; Adlai Stevenson, Illinois; Frank J. Lausche, Ohio and William Lee Knous of Colorado.

Sunday's activities will be devoted to committee meetings and closed conferences of party leaders. Monday will feature speeches by Vice-President Barkley and Secretary Brannan.

DEATH RATE 4 TIMES AS HIGH

CLEVELAND, O.—The traffic death rate at night per vehicle operating is four times the day rate, the street and traffic safety lighting bureau reports. On the basis of traffic density, there should have been 4,600 night deaths last year, whereas, actually there were 18,400. Inadequate visibility, the bureau says, is a major factor in the high night accident death rate.

BEFORE YOU BUY ANY SMALL TRACTOR

SEE THE POWERFUL 5-H.P GRAVELY—
the world's finest, yet most moderately priced Garden Tractor. Complete line of exclusively designed power tools for every Garden, Lawn and Field job.
ONE TRACTOR DOES 17 JOBS!
GRAVELY TRACTOR
FIELD TESTED FOR 27 YEARS
MAIL NOW! FOR NEW FREE BOOKLET!
GRAVELY EQUIPMENT CO.
P. O. Box 431 3406 Breville
Phone 5560-M Monroe, La.
NAME
ADDRESS
TOWN STATE
SOLVING YOUR LAWN & GARDEN PROBLEMS

HEARING SPECIALIST TO HOLD CLINIC HERE

BUELL H. BROWN

A revolutionary new hearing development, the Acousticon Hearette, will be demonstrated in the offices of Acousticon of Monroe, 209½ DeSiard St., (Ammon Building), Monday, June 13, from 10 A. M. to 6 P. M.

The new Acousticon Hearette does for the hard of hearing what reading glasses do for those with defective vision. There is nothing to wear! There is no receiver in the ear! And there are no cords or extra batteries to carry around!

This instrument is so different that the services of the above hearing expert have been secured. This authorized Acoustician has a record of wonderful results in fitting difficult cases, especially those who have never been able to successfully wear the usual type of hearing aid. All of the hard of hearing are invited.

CONGRATULATIONS!!
—to—
MR. HERBERT BREARD
on Completion of Monroe's
Smartest New "Quonset"
18th and Pine Streets
This Building Available For Lease
The QUONSET* 32
Meets Farm Requirements at Low Cost

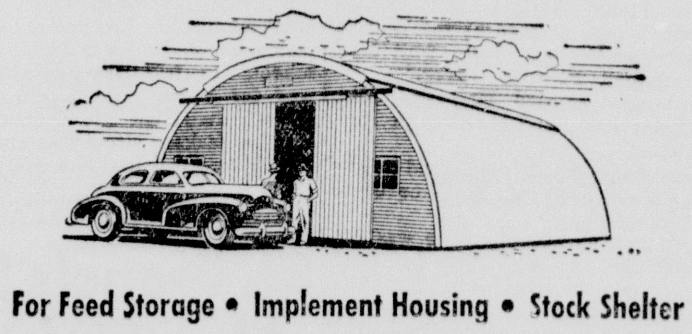

For Feed Storage • Implement Housing • Stock Shelter

YOU NAIL TO STRAN STEEL FRAMING
*REG. U.S. PAT. OFF.

- 32 feet wide; length to suit in sections of 12 feet
- All-steel construction insures durability
- Nailable Stran Steel Framing permits quick and easy attachment of enclosing materials by nailing
- Fire-resistant, termite-proof, rot-proof

SEE US TODAY
YOU ARE INVITED TO INSPECT IT

STRAN-STEEL DIVISION
Gilbert Brothers
General Contractors
3040 DeSiard St. Phone 8589
Monroe, Louisiana
F. Harold Riggs, Manager
This Building Is Painted With "Quon-Kote" In Smart Colors

KI-RO-LI WILL START CAMPING

Season Will Open To Boy Scouts Of Ouachita Valley Council

Boy Scout troops of the Ouachita Valley Council will begin checking in today for an adventurious week of scouting activities and camping at Camp Ki-Ro-Li, the council's summer camp. Scouts checking in today will be attending the first of four scheduled periods that the camp is to operate. Each period is to last one week. D. C. Harper, chairman of the camping and activities committee, has announced that the camp is in complete readiness for the campers, as a great amount of work has been completed for repairs and new equipment, in order to have the camp in the very best condition. The council's health and safety committee has checked the camp for sanitary conditions and given approval for the camp to open, as all health and safety standards for scout camp operation are being met.

Council officials state that every parent may be assured that his son has the very best of care as far as health standards are concerned. A health lodge, manned by competent first aid men, will be in operation and frequent visits will be made by a medical doctor. The health and safety committee will also make frequent checks on all camp facilities. Every scout attending camp is required to have a physical examination prior to his arrival and a physical re-check will be given each scout on Sunday afternoon as he checks in.

The camp staff is ready to assist scoutmasters and provide an excellent week of campcraft scout activities to their troops while they are at Ki-Ro-Li. Members of the senior camp staff have all attended a national camping school, where they took specialized courses related to their duties; and members of the junior staff, made up of outstanding older scouts in the council, have just completed a week of intensified training on camping activities. The camp staff is made up of the following personnel: Camp director, Gerry Harrigill, field scout executive; camp activities director, Ray Owens, field scout executive. Leon Pratt, Bastrop; assistant activities director in charge of field sports; Joe Anderson, Ruston, assistant activities director in charge of scoutcraft; Jerry Furr, Jack Ensminger, Jay Pierron, Ernest Whitman, Troop 54, Wisner; Johnny Hall, Charles Wyly, Troop 54, Delhi; Arthur Hugh Mathews, Troop 28, Bill Wheelis, Troop 32, Frank Mobley, Troop 34, Monroe; W. A. Bradshaw, Lytle Matkins, Troop 67, Sterlington; Jerry Mitchell, Troop 22, Jonesboro.

The following troops are to register today for the first period at Camp Ki-Ro-Li: Troop 34, Monroe, Kenneth Perkins, scoutmaster; Troop 1, Monroe, Joe Marsala, scoutmaster; Troop 56, Tallulah, R. N. Graves, scoutmaster; Troop 54, Wisner, H. A. Cruce, scoutmaster; Troop 13, West Monroe, George Screpetis, scoutmaster; Troop 17, Ferriday, Lloyd Love, scoutmaster; Troop 53, Winnsboro, Bruce Landis, scoutmaster; Troop 45, Ruston, G. T. Shinpoch, Jr., scoutmaster.

LADIES OF ORIENT HAVE BIG PARTY

On Thursday night, El Yelana Zuanna No. 102, Ladies of the Orient, had a fish fry at the home of Mr. and Mrs. W. T. Ellis, 213 Hodge street, West Monroe. This was an anniversary party in celebration of the first anniversary of the local Zuanna. All members were invited to bring their families. Threatening weather caused many to miss this meeting but all those present had a wonderful time. Among those who attended were Mr. and Mrs. E. F. Beasley, Mr. and Mrs. Sidney Karr, Mr. and Mrs. W. T. Ellis, Mr. and Mrs. Amos Krepps, Mr. and Mrs. R. W. Neyland, Mr. and Mrs. W. W. Thompson, Mr. and Mrs. O. H. Nobles, Mrs. Rada Holloway, Mrs. Mae Deal, Mrs. Isabel Gibbs, Mrs. Abbie Hawthorn, Mrs. Hattie Hayes, Mrs. Chela Wilson, Miss Mildred Streetman, Miss Vesta Bowers and Master Bruce Hall.

This was started as a lawn party in spite of the weather. When the guests began to arrive they found the lawn brilliantly lighted and two large charcoal furnaces burning, ready for the fish fry. In the middle of the activities the rain began and every one had to move inside. The meal was served buffet style. Mrs. Ellis made a beautiful birthday cake for the occasion. After the party every one departed thanking Mr. and Mrs. Ellis for such a wonderful party.

WINNSBORO CHURCH HAS GOOD GROWTH

WINNSBORO, La., June 11.—(Special)—The Winnsboro Christian Church held its second church night meeting Thursday night for the election of elders, deacons and deaconnesses. The church called for the second year E. R. Dawson, ordained elder from the Monroe First Christian Church, being a lay-preacher and leader who has been visiting and serving the Winnsboro church for two years since their reorganization November 1947.

The Winnsboro church named the following elders, deacons and deaconnesses: Elders, J. C. Cobb, Jr., chairman and Gordon Wilie, assistant chairman. Deacons: J. W. McLemore, W. W. Eckhardt, J. C. Cobb, Sr., W. W. Stevenson, Harold Gentry, Davis Brown, Charles White, William Stitt. Deaconnesses: Mrs. V. J. Funderburk, Mrs. W. W. Eckhardt, Mrs. W. W. Stevenson, Mrs. H. A. Love, Mrs. J. W. McLemore, Sr., Mrs. Delia Russell, Mrs. J. C. Cobb, Jr., Mrs. Gordon Wilie.

J. W. McLemore was named chairman of the official board, with W. W. Eckhardt as assistant chairman: Harold Gentry, church treasurer and Mrs. W. W. Eckhardt as financial secretary; Mrs. V. J. Funderburk, recording secretary and Mrs. J. C. Cobb, Jr., church clerk.

FIRST AID CLASS TO START

First aid classes will start at Red Cross Monday. Alva Huffman will be instructor, call Red Cross for information, 6780.

Your Gift Selection will be graciously gift-wrapped if you wish!

Don't forget your

DATE WITH DAD

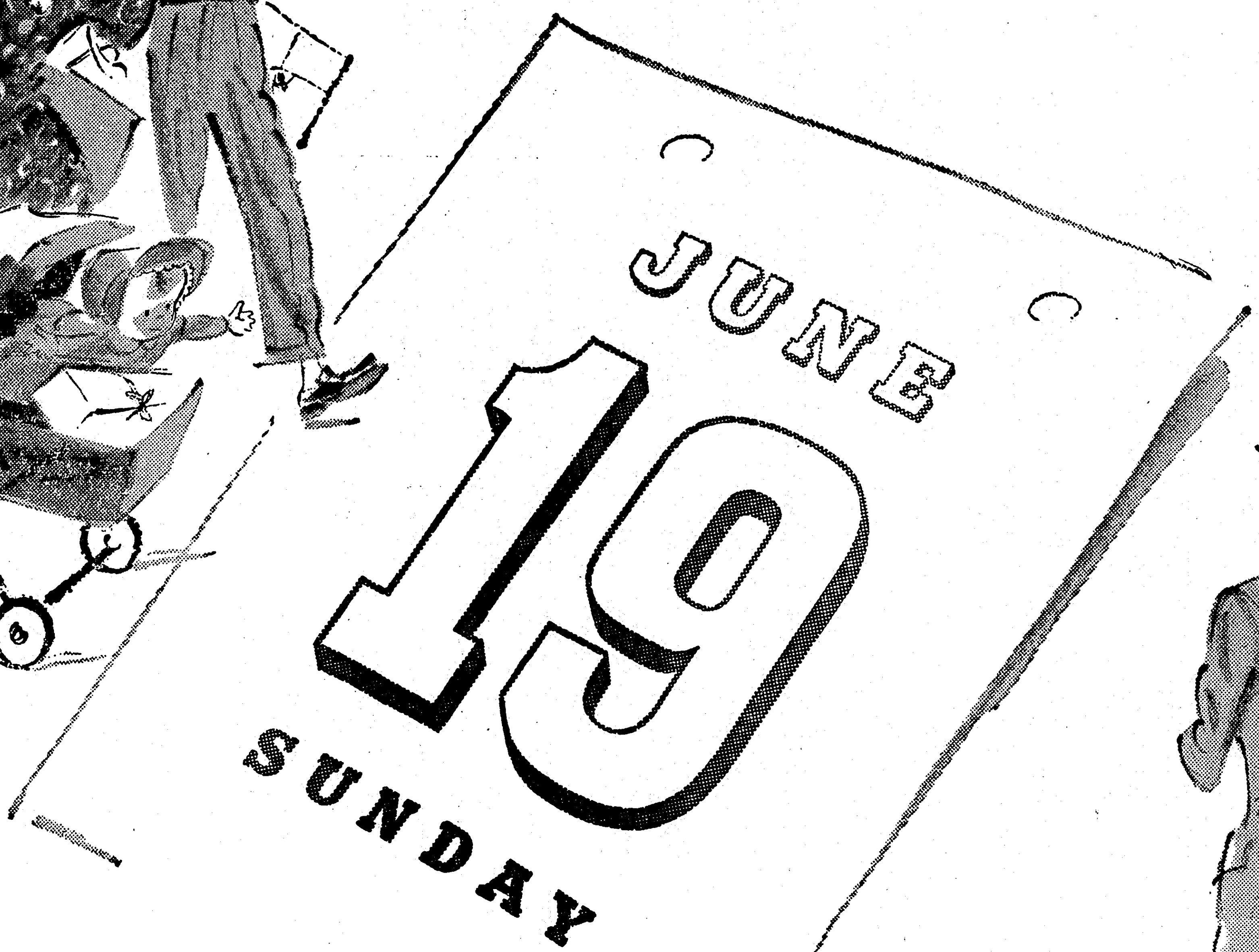

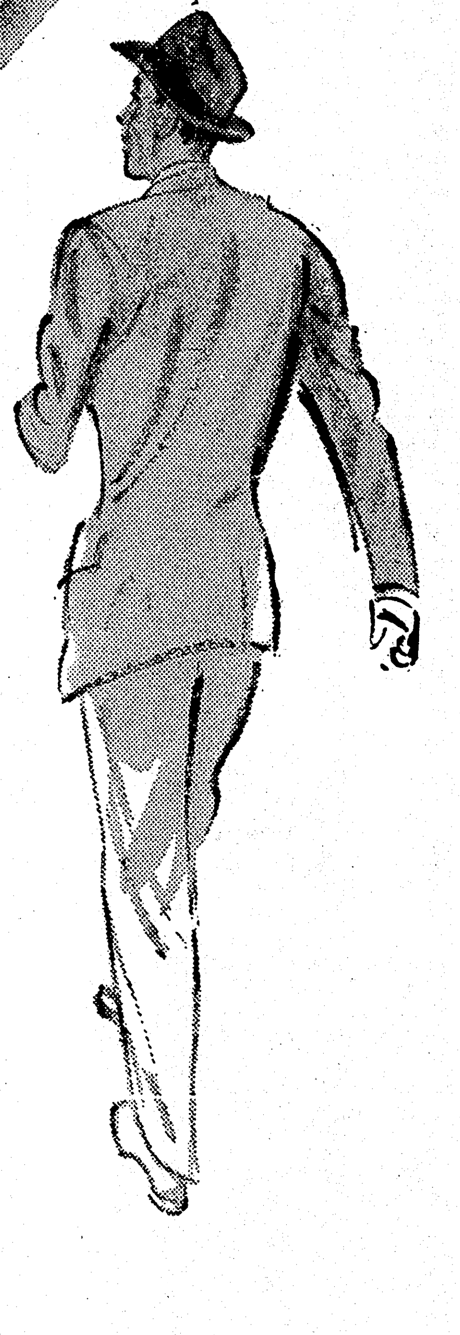

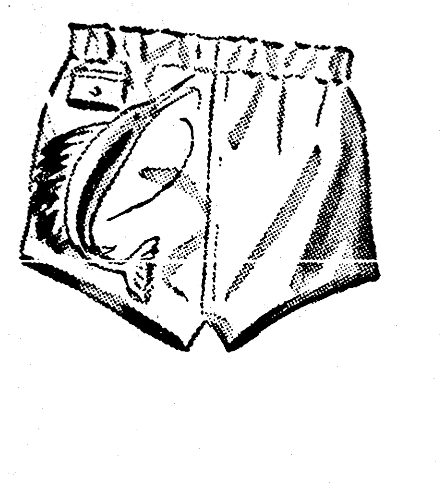

SWIM TRUNKS of cotton gab, rayon and sharkskin. Sizes 30-44. 3.95 to 5.95
(Matching short sleeved shirts, 5.95 and 10.00)

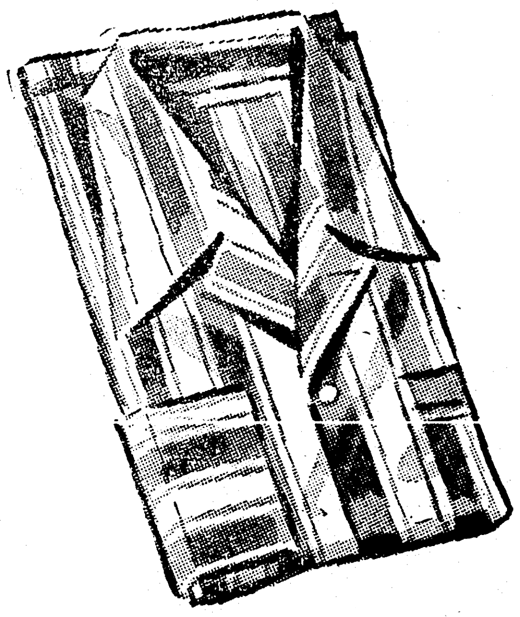

PAJAMAS in rayons, cottons and summer sheers, abbreviated and regular styles in sizes A, B, C, D, and Longs. 3.95 to 10.50

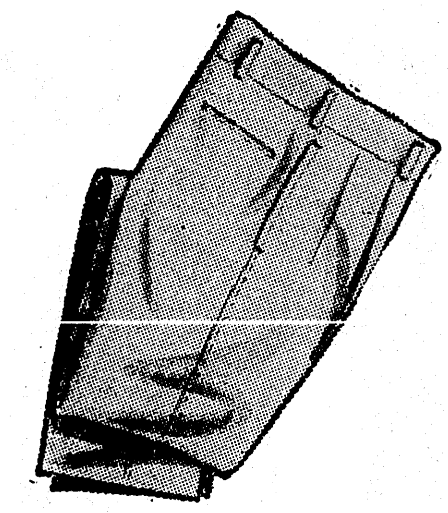

SUMMER SLAX of crease-resistant rayons, summer wool and gab. Solids, cords and muted plaids, 28-44. 6.95 to 20.95

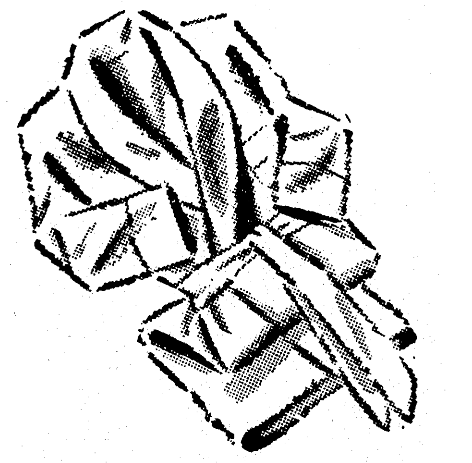

SUMMER ROBES in striped seersucker, rayons and terrys. Sizes S, M, L, Ex-L. 4.95 to 12.50

LEATHER SLIPPERS in all brown, blue and wine or brown and tan. Sizes 6-11. 6.95

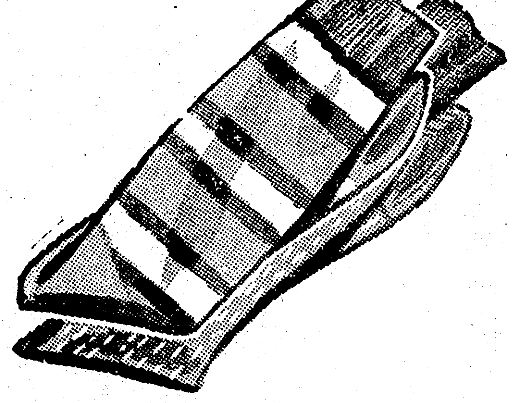

SOX in rayons, nylons and cottons. Solids and patterns in sizes 10-13. 55c to 1.00

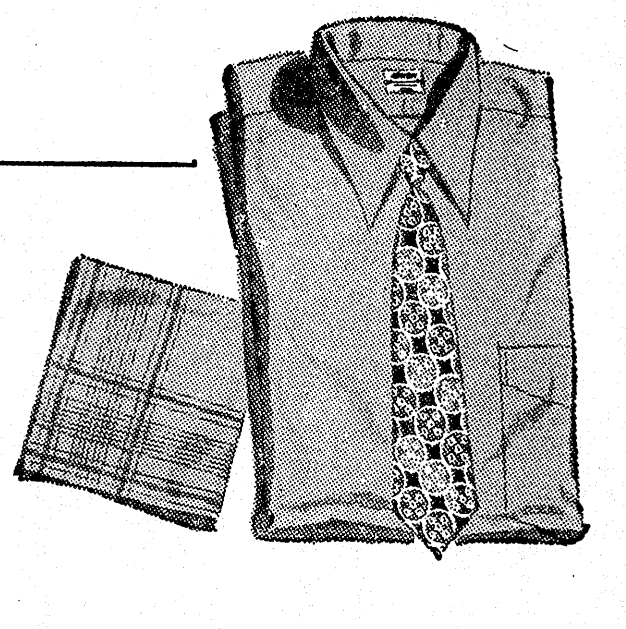

DRESS SHIRTS, solid whites and pastels, some with French cuffs. Sizes 14-16½, 32-5. 3.65 to 5.00
TIES, 1.00 to 6.50
HANDKERCHIEFS, 35c to 1.50

SPORT SHIRTS, air-conditioned mesh, seersuckers and broadcloth. Solids and patterns in sizes S, M, ML, L, XL, XXL. 2.95 to 5.95

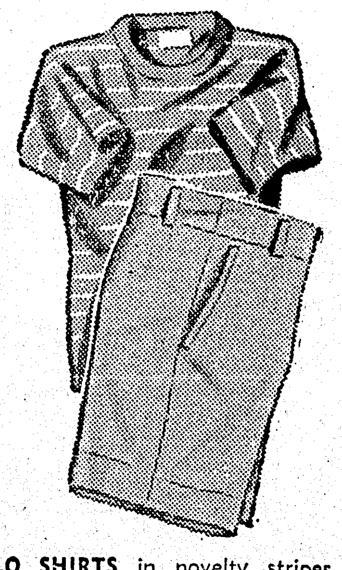

POLO SHIRTS in novelty stripes and solids, S, M, L. 1.50 to 3.50

WALKING SHORTS of finest cotton twill, tan, in sizes 30-44. 5.00

the Palace MEN'S SHOP

Quality by Jayson • Arrow • McGregor • Phoenix • Textron • Style-Rite • Champion • Lisner • Excello • Loomerica • Paris • Evans

KI-RO-LI WILL START CAMPING

Season Will Open To Boy Scouts Of Ouachita Valley Council

Boy Scout troops of the Ouachita Valley Council will begin checking in today for an adventurious week of scouting activities and camping at Camp Ki-Ro-Li, the council's summer camp. Scouts checking in today will be attending the first of four scheduled periods that the camp is to operate. Each period is to last one week. D. C. Harper, chairman of the camping and activities committee, has announced that the camp is in complete readiness for the campers, as a great amount of work has been completed for repairs and new equipment, in order to have the camp in the very best condition. The council's health and safety committee has checked the camp for sanitary conditions and given approval for the camp to open, as all health and safety standards for scout camp operation are being met.

Council officials state that every parent may be assured that his son has the very best of care as far as health standards are concerned. A health lodge, manned by competent first aid men, will be in operation and frequent visits will be made by a medical doctor. The health and safety committee will also make frequent checks on all camp facilities. Every scout attending camp is required to have a physical examination prior to his arrival and a physical re-check will be given each scout on Sunday afternoon as he checks in.

The camp staff is ready to assist scoutmasters and provide an excellent week of campcraft scout activities to their troops while they are at Ki-Ro-Li. Members of the senior camp staff have all attended a national camping school, where they took specialized courses related to their duties; and members of the junior staff, made up of outstanding older scouts in the council, have just completed a week of intensified training on camping activities. The camp staff is made up of the following personnel: Camp director, Gerry Harrigill, field scout executive; camp activities director, Ray Owens, field scout executive. Leon Pratt, Bastrop; assistant activities director in charge of field sports; Joe Anderson, Ruston, assistant activities director in charge of scoutcraft; Jerry Furr, Jack Ensminger, Jay Pierron, Ernest Whitman, Troop 54, Wisner; Johnny Hall, Charles Wyly, Troop 54, Delhi; Arthur Hugh Mathews, Troop 28, Bill Wheelis, Troop 32, Frank Mobley, Troop 34, Monroe; W. A. Bradshaw, Lytle Matkins, Troop 67, Sterlington; Jerry Mitchell, Troop 22, Jonesboro.

The following troops are to register today for the first period at Camp Ki-Ro-Li: Troop 34, Monroe, Kenneth Perkins, scoutmaster; Troop 1, Monroe, Joe Marsala, scoutmaster; Troop 56, Tallulah, R. N. Graves, scoutmaster; Troop 54, Wisner, H. A. Cruce, scoutmaster; Troop 13, West Monroe, George Screpetis, scoutmaster; Troop 17, Ferriday, Lloyd Love, scoutmaster; Troop 53, Winnsboro, Bruce Landis, scoutmaster; Troop 45, Ruston, G. T. Shinpoch, Jr., scoutmaster.

LADIES OF ORIENT HAVE BIG PARTY

On Thursday night, El Yelana Zuanna No. 102, Ladies of the Orient, had a fish fry at the home of Mr. and Mrs. W. T. Ellis, 213 Hodge street, West Monroe. This was an anniversary party in celebration of the first anniversary of the local Zuanna. All members were invited to bring their families. Threatening weather caused many to miss this meeting but all those present had a wonderful time. Among those who attended were Mr. and Mrs. E. F. Beasley, Mr. and Mrs. Sidney Karr, Mr. and Mrs. W. T. Ellis, Mr. and Mrs. Amos Krepps, Mr. and Mrs. R. W. Neyland, Mr. and Mrs. W. W. Thompson, Mr. and Mrs. O. H. Nobles, Mrs. Rada Holloway, Mrs. Mae Deal, Mrs. Isabel Gibbs, Mrs. Abbie Hawthorn, Mrs. Hattie Hayes, Mrs. Chela Wilson, Miss Mildred Streetman, Miss Vesta Bowers and Master Bruce Hall.

This was started as a lawn party in spite of the weather. When the guests began to arrive they found the lawn brilliantly lighted and two large charcoal furnaces burning, ready for the fish fry. In the middle of the activities the rain began and every one had to move inside. The meal was served buffet style. Mrs. Ellis made a beautiful birthday cake for the occasion. After the party every one departed thanking Mr. and Mrs. Ellis for such a wonderful party.

WINNSBORO CHURCH HAS GOOD GROWTH

WINNSBORO, La., June 11.—(Special)—The Winnsboro Christian Church held its second church night meeting Thursday night for the election of elders, deacons and deaconnesses. The church called for the second year E. R. Dawson, ordained elder from the Monroe First Christian Church, being a lay-preacher and leader who has been visiting and serving the Winnsboro church for two years since their reorganization November 1947.

The Winnsboro church named the following elders, deacons and deaconnesses: Elders, J. C. Cobb, Jr., chairman and Gordon Wilie, assistant chairman. Deacons: J. W. McLemore, W. W. Eckhardt, J. C. Cobb, Sr., W. W. Stevenson, Harold Gentry, Davis Brown, Charles White, William Stitt. Deaconnesses: Mrs. V. J. Funderburk, Mrs. W. W. Eckhardt, Mrs. W. W. Stevenson, Mrs. H. A. Love, Mrs. J. W. McLemore, Sr., Mrs. Delia Russell, Mrs. J. C. Cobb, Jr., Mrs. Gordon Wilie.

J. W. McLemore was named chairman of the official board, with W. W. Eckhardt as assistant chairman; Harold Gentry, church treasurer and Mrs. W. W. Eckhardt as financial secretary; Mrs. V. J. Funderburk, recording secretary and Mrs. J. C. Cobb, Jr., church clerk.

FIRST AID CLASS TO START

First aid classes will start at Red Cross Monday. Alva Huffman will be instructor, call Red Cross for information, 6780.

Your Gift Selection will be graciously gift-wrapped if you wish!

Don't forget your

DATE WITH DAD

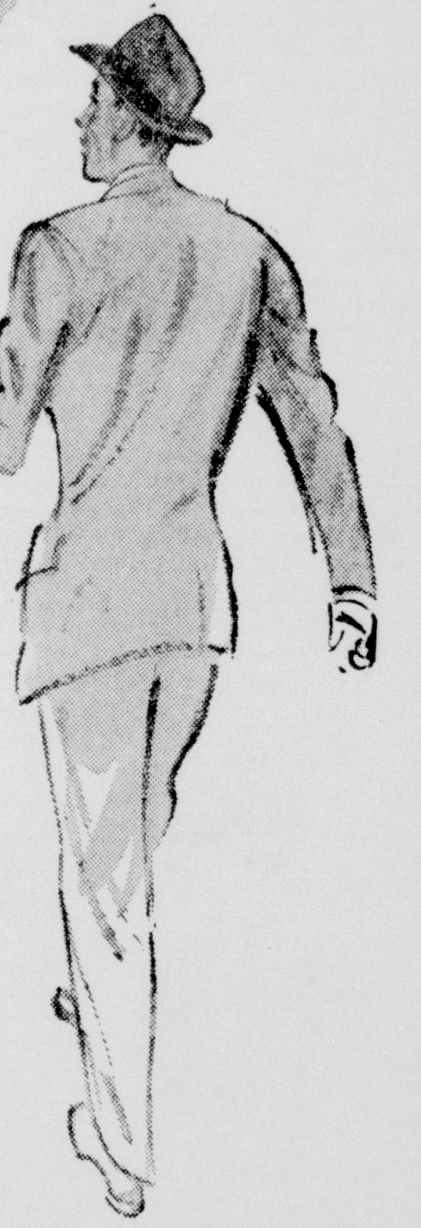

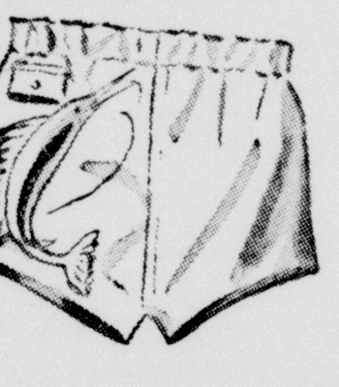

SWIM TRUNKS of cotton gab, rayon and sharkskin. Sizes 30-44. 3.95 to 5.95
(Matching short sleeved shirts, 5.95 and 10.00)

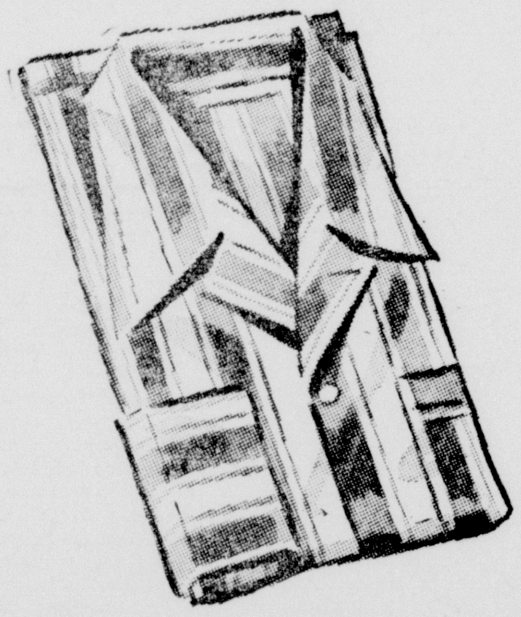

PAJAMAS in rayons, cottons and summer sheers, abbreviated and regular styles in sizes A, B, C, D, and Longs. 3.95 to 10.50

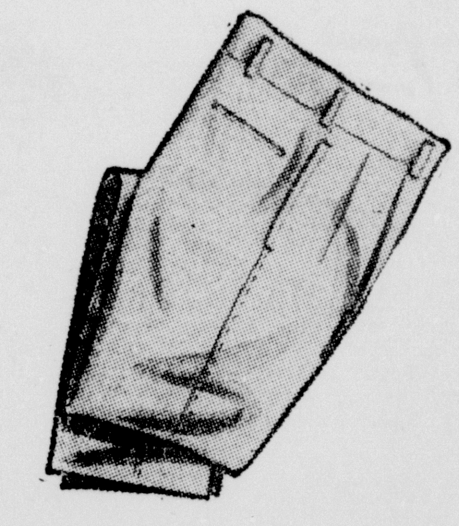

SUMMER SLAX of crease-resistant rayons, summer wool and gab. Solids, cords and muted plaids, 28-44. 6.95 to 20.95

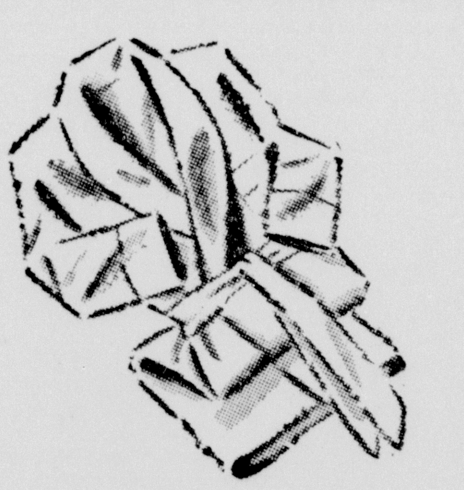

SUMMER ROBES in striped seersucker, rayons and terrys. Sizes S, M, L, Ex-L. 4.95 to 12.50

LEATHER SLIPPERS in all brown, blue and wine or brown and tan. Sizes 6-11. 6.95

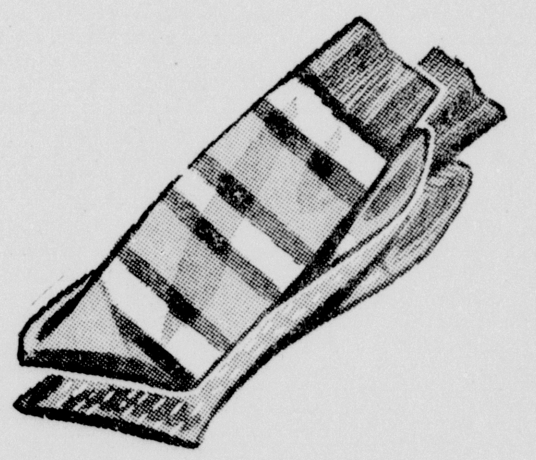

SOX in rayons, nylons and cottons. Solids and patterns in sizes 10-13. 55c to 1.00

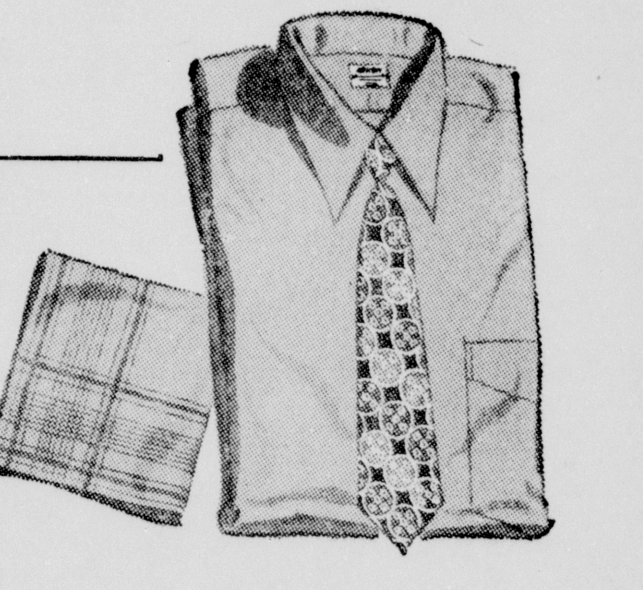

DRESS SHIRTS, solid whites and pastels, some with French cuffs. Sizes 14-16½, 32-5. 3.65 to 5.00

TIES, 1.00 to 6.50

HANDKERCHIEFS, 35c to 1.50

SPORT SHIRTS, air-conditioned mesh, seersuckers and broadcloth. Solids and patterns in sizes S, M, ML, L, XL, XXL. 2.95 to 5.95

POLO SHIRTS in novelty stripes and solids, S, M, L. 1.50 to 3.50

WALKING SHORTS of finest cotton twill, tan, in sizes 30-44. 5.00

the Palace
MEN'S SHOP

Quality by Jayson • Arrow • McGregor • Phoenix • Textron • Style-Rite • Champion • Lisner • Excello • Loomerica • Paris • Evans

Monroe Morning World

FOUNDED OCTOBER 20, 1929, BY ROBERT EWING
Published Every Morning Except Monday By
NEWS-STAR—WORLD PUBLISHING CORPORATION
110-114 North Second Street

JOHN D. EWING, President — WILSON EWING, Publisher

SUBSCRIPTION RATES (By Carrier)

	Daily and Sun. News-Star	Daily and Sun. Combination	Daily and Sun World
Week	30c	45c	30c
1 Month	1.25	1.85	1.25
3 Months	3.75	5.50	3.75
6 Months	7.50	11.00	7.50
1 Year	15.00	22.00	15.00

SUBSCRIPTION RATES (By Mail Northeast La.)

	Daily and Sun. News-Star	Daily and Sun. Combination	Daily and Sun. World
1 Month	1.15	1.61	1.15
3 Months	3.25	4.50	3.25
6 Months	6.50	9.00	6.50
1 Year	13.00	18.00	13.00

MEMBER OF ASSOCIATED PRESS
The Associated Press is exclusively entitled to the use for republication of all news dispatches credited to it or not otherwise credited in this paper and also to local news published herein.

THE BRANHAM CO., National Advertising Representative. Offices: New York, Chicago, Atlanta, Dallas, Detroit, St. Louis, Kansas City, San Francisco, Los Angeles and Memphis.
Entered as second-class matter at the Monroe (La.) post office December 10, 1929, under the Act of March 8, 1879.

TO CALL THE MONROE MORNING WORLD
From 8 a. m. to 5 p. m. (daily except Sunday) all departments may be reached by calling 4800.
From 5 p. m. to 8 a. m., call the following:
Business Office .... 4800 Managing Editor 4801
Editorial Room .... 4800 or 4803 Mailing Room 4802

The Monroe Morning World is an independent newspaper. It prints the news impartially. It supports what it believes to be right. It opposes what it believes to be wrong, without regard to party politics.

What About Business?

Lots of talk, lots of speculation and lots of predictions concerning business conditions may be heard wherever three or four men meet nowadays. One hears opinions on a repression, a depression or normalcy—depending upon one's viewpoint—but, as one of our astute statesmen remarked a number of years ago: Let's look at the record.

Our nation's economists are not pessimistic at all; and by our nation's economists, we do not mean those employed by the government. Men like Kiplinger and others whose business it is to report factually and without bias to their clients in the business world agree that business is not booming and that the "boom," as it was commonly termed in the early 1940's, isn't with us anymore, but they're equally positive that there will be little if any slackening off of present conditions during the remaining months of 1949.

Better still, let's look at the figures just released by the Louisiana Business Review, published monthly by the division of research, College of Commerce, at Louisiana State University. These are actual figures and facts received from individuals and associations representing the various lines of business in the state, and cannot be refuted.

The latest release covers the month of April, and it shows that the business picture for the state as a whole showed an increase in April over March of .7 per cent and a 3.3 per cent gain over a year earlier. This increase in the general index was recorded AFTER ALLOWANCE WAS MADE FOR THE EFFECT OF SEASON AND FOR PRICE CHANGES. In other words, for example, Easter came in April of 1949, whereas that same buying period was in March, 1948, but allowances were made for increased buying for each year and the index calculated accordingly.

The April index for department store sales in the state was 173.0, the highest value since March, 1948. Mind you, that figure surpasses any enjoyed for more than a year.

Narrowing the comparison, the figures show that Monroe enjoys a most favorable spot in the overall picture of business. Department store sales, men's clothing sales, shoe store sales, postal receipts, electric power consumption, telephones in service and bank deposits all showed appreciable gains over April of the previous year, and an even greater improvement over March of this year. The gain of April 1949, over March 1948, was higher than either.

We agree that this is a "buyers' market" and not a "sellers'." But the "sellers" seem to be doing a pretty good job, and if they continue to use the merchandising means available to them as effectively as they have in the past several months, we see no reason for alarm in the near future.

Less Explaining, More Work

We are hearing again how tough it is to attract and keep able men in key government jobs. The working conditions, it is said, are terrible. Maybe top federal officials need a union.

Gen. Omar Bradley touched the issue in deploring house defeat of a bill to boost military pay, especially for higher officers. It was the first attempt since 1908 at fixing a real career pay scale for the armed forces.

"Inferior inducements attract second-rate men," said the general. "An army so handicapped cannot hope to produce the Marshalls and Eisenhowers it needs in war."

Chairman Lilienthal of the atomic energy commission also brought up the subject. He was speaking to refute Senator Hickenlooper's charge that an alleged 87 per cent turnover in A. E. C. personnel during 1947 and 1948 was proof of the chairman's "incredible mismanagement."

Lilienthal said simply that he thought holding good men was difficult, but that it was a problem common to many Washington agencies. By way of support, a reporter noted that in four and a half years the state department has had five secretaries of state, six undersecretaries and a whole flock of assistant secretaries.

Lilienthal agreed with Bradley that low pay was a big factor. But he got in another point that could bear more emphasis. He recalled that one man, a former manager of the Oak Ridge, Tenn., atomic energy plant, had quit because he found he consumed as much time explaining his work as performing it.

That seems to us to be right on target. The showcase existence of a top federal official subjects him almost ceaselessly to pitiless public gaze. He is as busy accounting for his official behavior as is a Hollywood star explaining his marital ventures.

During the recent war an army officer put it neatly: "Gosh, I've got so many reports to make out I haven't time to do the things I'm supposed to report about."

Here's just part of the smothering routine followed by a typical top department executive in Washington:

Submit regular reports to congress on some or all of his activities, as required by law in many instances.

Answer a mountainous correspondence from congressmen who want to know how something is done, or why something was not done, so they can tell angry or curious constituents.

Trot up to Capitol Hill to tell his full story to house and senate appropriations committees, so he can get money to operate. Trudge back there if he needs extra funds.

Visit the Capitol again to press for any new legislation involving his department.

Go dutifully up the Hill whenever congress decides to investigate him, or his department, or just wants to know something special.

The executive is supposed to sandwich his regular duties somewhere among these innumerable command performances.

Yes, a union might be just the thing. And a contract with minimum pay and maximum hours fixed. Maximum hours, that is, spent in explaining matters to congress.

Another Crisis

We are more or less accustomed to crises in Europe, but the latest one to develop deserves more than passing study. This time it involves two allies, the U. S. government and the French.

It seems that the French are having trouble protecting grain and foodstuffs shipped by Marshall plan authorities from rats. There have been several notable conferences on the subject, but a dispatch from Paris indicates that the principals are deadlocked over the proposed solution.

The crux of the matter is that the Americans insist they must ship 50,000 cats to France to kill the rats, while the French contend that 200 cats will do the job.

If the United States has its way—and we usually are over-generous when it comes to doling out our resources—the debate poses some rather interesting questions. First, where are we going to round up 50,000 cats. Then, suppose we ship the 50,000 cats and France insists they'll take only 200, what will we do with the surplus of 49,800 kitties which aren't wanted in Paris and environs? Give 'em to the Chinese who consider them almost an equal with human beings? Or scat 'em at the Russians? And what will the maritime service do about manning a boatload of 50,000 cats? How would you like to cross the Atlantic ocean—or the Ouachita river, for that matter—with 50,000 cats all meowing at the same time?

If we haven't forgotten our fairy tales, the little town of Hameline is located somewhere in western Europe. Maybe the French could locate a descendant of the Pied Piper, and they wouldn't need any cats at all!

George E. Sokolsky:

THESE DAYS

DON'T BE REASONABLE!

The other night we went out for a smoke between the acts of "Where's Charley?" in which one of my favorites, Ray Bolger, plays. The airs are catchy and easily hummable. So, on the sidewalk in front of every theater on both sides of the street are two fellows, apparently natural-born barkers, who shout their heads off telling us not to buy anything from the concessionaires. Two policemen on horseback were present to protect the molesters.

I am sure that had any one of us demanded, as citizens and taxpayers, that we be permitted to enjoy our sidewalks without molestation, we would have been told that because these men represent a labor union, they are entitled to give us a headache, to make conversation impossible, to molest, disturb distress us. We have no rights because only the hirelings of labor unions have rights. In a more manly period, some decent citizen would have cast these hoodlums into the gutter. But that today would be regarded as an impairment of free speech.

Then we walked for a block or two up Broadway. That night the Communist party had boys and girls, men and women, blocking the sidewalks, selling "Daily Workers," and announcing in loud voices that the trial of the 12 Communists in Judge Medina's court was a frame-up. They molested every person who walked along Broadway, shoving the filthy paper, Stalin's rag, into our faces. There were police present but they did nothing about it, although no one is permitted to sell anything on the sidewalks of New York without a license. I complained and was told to be reasonable, that these people were looking for trouble and that if anyone started anything, there would be a riot.

In a word, if an American citizen, not a stooge of Stalin, wants to walk a street or two, he has to submit to being molested because the police are afraid that the Communists will start a riot. Why don't the police arrest the Communists for molestation, for selling their miserable wares without a license, for obvious disorderly conduct? Because they are afraid that that will start a riot! In a word, because the police are afraid, the citizens have to suffer and that is called being reasonable. We have a few rights left—or do we?

And that applies to lots of things. My son, for instance, took a plane from New York to Norfolk, Va. It was a non-stop flight; yet when he arrived in Norfolk, his bag was not there and at this writing, it has not been found. He was off on a cruise the next day and he was left without essential clothing, which he obtained with the greatest difficulty and with considerable unnecessary expense on a Sunday when the shops are closed in Norfolk by law.

There can be no excuse for their losing it. It is their business to carry passengers and their baggage from place to place, and it is up to them to do it right. They have no business losing anything unless there is a crack-up. The fact that the passenger can file a claim and get his money back has nothing to do with the subject. Again, one is told to be reasonable. There is no need to be reasonable, by which they mean considerate of carelessness, of inefficiency, and of the fear of employers to dismiss incompetent workers lest there be a strike.

I was told that lots of baggage gets lost on planes, on railroads and on ships. And for that reason I am asked to be reasonable. I refuse, in a railroad station, to let a porter take mine in with anyone else's. He either walks to the train with me or I carry my own. When I travel by planes, I watch as closely as I can. I am fussy and annoy the little officials who seem so important when everything goes right, and become hopelessly helpless when their mistakes show up. The point is, don't be reasonable. Be a grump. The war is over and the inefficiencies to which we submitted, as a sacrifice during the war, need no longer be continued anywhere, for any reason.

(Copyright, 1949, King Features, Inc.)

William E. Gilroy, D. D.:

SUNDAY SCHOOL LESSON

By William E. Gilroy, D. D.

"This is a faithful saying, and worthy of all acception," wrote Paul to Timothy (I Timothy 1:15), "that Christ Jesus came into the world to save sinners; of whom I am chief."

When Paul called himself the chief of sinners he was probably remembering his days as a persecutor, when he had stood by and held the garments of those who stoned Stephen to death. He remembered, too, how he had gone from the tragic scene on his way to Damascus, breathing out threatening and slaughter against those of the new-found faith, of which he himself was so soon to become the chief disciple.

No such dark plot of violence and persecuting zeal may be upon you and me. We can claim no distinction in our sin, as John reminds us (I John 1:8), we deceive ourselves, and the truth is not in us. So Jesus came into the world to save us.

It was in accomplishing our salvation that Jesus went the way of death and the cross. As Paul states it (Romans 5:8), "God commendeth His love toward us, in that, while we were yet sinners Christ died for us."

In what spirit, then, do we approach those last sad scenes in the life of our Lord, His death and burial? Are they to us only tragic events in a far-off past, evoking a measure of sympathy, and of compassionate interest as we read of the women at the tomb, of the failure and repentance of Peter, of the devotion of Joseph of Arimathea?

All that is well, but it is not enough. Are we mere observers, or are we participants? A Negro spiritual asks pointedly and plaintively, "Were you there when they crucified my Lord? Were you there when they nailed Him to the tree?" And there is more than plaintive melody in those challenging questions.

We know how Paul would have answered those questions. The experiences of Jesus as He moved toward Calvary, was crucified, and buried, and rose again, were so real to the Apostle that he wrote: "I am crucified with Christ; nevertheless I live; yet not I, but Christ liveth in me, and the life which I now live in the flesh I live by the faith of the Son of God, who loved me, and gave himself for me." (Galatians 2:20).

That is the perfection of faith and of Christian experience, to which, possibly, few of us attain. We are so content to follow the Master afar off, and too often we lack the courage of the faith that we profess. But the experience of Paul is the true and possible experience of every Christian who would receive all the power and blessing that the Master came to bestow.

Let us pray for faith, and vision, and courage that we may apprehend (again to quote Paul's language) all for which Christ has apprehended us. And "apprehend" is a long word that means "to take hold." Does not the New Testament admonish us to "lay hold on eternal life?" (I Timothy 6:12).

BELIEVE IT OR NOT — By Ripley

EXPLANATION OF YESTERDAY'S CARTOON
ALL ITEMS SELF-EXPLANATORY
(Copyright, 1949, King Features Syndicate, Inc.)

Billy Rose:

PITCHING HORSESHOES

I don't know how it is with you, but I always get the shakes when an official opens my bags at the custom house and starts pawing through my belongings. Though I've never smuggled in as much as a necktie, I'm always afraid that I might forget to list something I picked up abroad and that T-men, G-men and coast guards will converge from all directions and haul me off to the jail-house.

Consequently, when Eleanor bought her self a couple of dresses in Rome, went right out and got a suitcase into which I stuffed her purchases, together with the sales slips. "It'll avoid trouble at customs," I told her.

"Stop acting as if you had the Kohinor diamond in your shoe," said my missus.

In Paris, I blew myself to one of those floppey bathrobes made of Turkish toweling and this, of course, meant getting another suitcase.

"I don't get it," said Eleanor. "Just as you're winding up a trip around the world, you begin to buy luggage like a newlywed. You planning to go somewhere else?"

I told my frau to go fry her own flounders and, a few days later when our baggage was laid out for inspection at La Guardia Airport, the new suitcases were meticulously tagged, invoiced and evaluated.

"Talk easy to the man and look him in the eye," whispered Eleanor.

Well, as luck would have it, the official who inspected our luggage recognized my wife and gave us a big hello. "Anything to declare?" he asked.

"The stuff in those two bags," I said. "Here's an itemized list."

The customs man looked it over, saw the total was well under the duty-free limit and, after riffling through one of the suitcases, told us everything was okay.

"Not so fast," kidded Eleanor. "One of Mr. Rose's bags has a false bottom filled with diamonds as big as your fist."

The inspector grinned. "We'll chance it," he said, "seeing as how we have ways of knowing about it when anybody buys an important piece of jewelry."

"Despite your being tipped off," I said, "doesn't some smart cookie occasionally smuggle the stuff in?"

"Very seldom," said the official, "although it's been known to happen. For example . . . ."

Several years ago, everybody in the department had a bad case of the galloping jitters. Thousands of dollars worth of precious stones were being smuggled in and, though everything pointed to a diamond dealer who kept shuttling to and from Holland, no one could get anything on him. Every time he landed,

(Continued on Sixth Page)

In Hollywood With

JIMMIE FIDLER

HOLLYWOOD, June 11.—Ken Murray's "Blackouts," one of the most successful stage shows in west coast history, will be fodder, come fall, for a series of television programs emanating from New York . . . The Alfred Drakes (he's currently co-starring in the NY stage hit, "Kiss Me Kate") are expecting an heir in November . . . Look for Joe Kirkwood, Jr., and Cathy Downs to altar-trek before the month's out . . . Time out for Priscilla Lane, recuperating from a minor operation in a Los Angeles hospital.

Best explanation for Margaret O'Brien's resentment of Don Sylvio is her devotion to another step-father, one Larry Sears, who now works for a Los Angeles hotel. Sears' marriage to Margaret's mama, in 1941, was hush-hush, and his divorce from her, in 1945, was even more so . . . Bob Crosby is mulling an offer from Columbia Studios to star in a series of western melodramas . . . Now the Hollywood gossips insist that Aly Khan is dickering for the fabulous Hollywood estate of the late Atwater Kent.

Manny Sachs, the recording company executive, will give "business" as a reason for his trip to Europe next month—but pals says he's really going to pop the question to Jane Wyman, currently picture-making in England. Weren't Actress Nan Leslie and Charles Pauley, socialite formerly under contract to RKO, secretly married in Yuma a month ago? . . . Clara Bow and Rex Bell, in retirement for more than a decade, are interested in a screen comeback attempt and are looking for stories.

PREVIEW NIGHTS: Pic of a wish-wash week: Universal-International's "Take One False Step" (William Powell-Shelley Winters-Marsha Hunt-James Gleason). A brightly-contrived, and often exciting, "whodunit" that will rate considerable audience applause . . . FAIR: M. G. M.'s "Any Number Can Play" (Clark Gable-Alexis Smith-Wendell Corey-Audrey Totter-Frank Morgan). Another disappointment for Gable fans, despite several well-done sequences . . . LOOKING "WEST": Universal-International's "Calamity Jane and Sam Bass" (Yvonne de Carlo-Howard Duff-Dorothy Hart-Willard Parker). Pretentious and fast-moving, but its

(Continued on Sixth Page)

Charles B. Driscoll

NEW YORK DAY BY DAY

NEW YORK.—Instead of looking into the more or less current mail, as is my custom and pleasure on most Saturdays, and sharing the thoughts of some readers with all the other readers, I'm going to look into one of the many dusty boxes that lie around about my workshop, and see whether there's something old that might be news. I am impelled to this action by coming upon an interesting-looking old box on top of a desk that I have started clearing for a special purpose. I know that this box contains material that my wife took off the floor in some distant cleaning day.

On top is the most magnificent calendar of 1949, the Navajo calendar, painted by Oscar Strobel and issued to his friends by Charles Ward, of St. Paul and Arizona. This isn't dusty; it is often consulted. It lies atop this old box because that's a prominent place. I'll have to give it a better position; yes, hang it right here on the faces of a stack of bookcases.

Some offset copies of a column entitled "Reiteration" which I wrote some months ago and which Friend Jack Stack had reproduced for his friends, the hotel folk. Pile 'em up in order, along with carbon copies of old columns. Maybe somebody will ask for that Reiteration when you know where to look for it, some day.

Three copies of last January's Household magazine, containing a chapter from my next book. File with old magazines . . . Envelope with return address of William H. Booth, Jacksonville. Wonder what happened to the letter . . . Sheet of stickers issued by American Bible Society. Use 'em on current mail . . . Letter from my sister, Margaret Kennedy, dated last February . . . My 1949 pass to all NBC studios, never used, because they're so polite up there that they never ask for my pass . . . Telegram from Benson Inge, inviting me to cocktail party in honor of Irene Beasley, last September 27. Sorry, missed it . . . Letter of transmittal and order form sent by Cleveland Trust Co., and having something to do with Republic Steel stocks. It was to be filled out, I suppose, but I reckon the wastebasket is for it now . . . Note from Antrim Crawford, Topeka, enclosing copyright certificate for my piece, "Storm Over Omaha." File it some day . . . Here's one for my museum of oddly addresed letters. It's from New York Central passenger traffic department, and is addressed "Mr Charles B. Ongwell, 363 Clearbrook ave., Yonkers." It says Ongwell owes the road a few cents which he neglected to pay on the commuter train . . . A three-sheet litho poster, red, green and black, on heavy white paper, which, when unfolded, would cover half of one end of this room, from Pink Knight, San Diego, to wish me a merry Christmas.

Letter, Jan. 24, from Aaron C. Jensen, herb grower, Spokane, Wash., replying to a question about herbs . . . Communication, unopened, from Helen and Franklin Watts, New York, about publication of a new book last January . . . Booklet, "Historic Harrisburg," with map, points of interest, and so forth. Good for Harrisburg, one of the most attractive cities in Pennsylvania! . . . Kansas Historical Quarterly for November, '48, with data on "The Grasshopper Song" of 360 stanzas, sample given. Should be invaluable to hillbilly songhunters . . . Envelopes, contents missing, from Fred Steplugh, Houston, Minn.; Senior High School, Leominister, Mass., and friendly letter from Frank Reil, of American Merchant Marine Institute, enclosing a friendly review of my latest book, from Pathfinder magazine . . . Also, about book, from Friend Irene Kuhn, last Dec. 16 . . . Not from Actor Walter Hampden suggesting date with Bob Dixon. Ah well, a lot of water over the dam!

(Released by McNaught Syndicate, Inc.)

Thurman Sensing,
Director of Research, Southern States Industrial Council:

DOWN SOUTH

THE LESSON BEFORE US

I have just returned from an eight weeks visit to Great Britain, where I studied at first hand the results of a socialist government in action and observed its effects upon the freedom and the economy of the people.

After four years of peace, I found the people of Great Britain still suffering under rationing and price control. Even so, prices of staples are relatively high and luxuries are out of the question. Their diet is even worse in some respects than it was during the war. Goods in the shops are scarce and quality is poor. The cost of living continues high. Taxation has reached a point where it is almost unbearable, and if continued will inevitably ruin the nation. Production in the factories per man hour is low. The cost of manufactured goods is such that they can not compete in the markets of the world on a price basis. The people, in effect, are prisoners on their own "tight little isle," only a limited number being permitted to travel abroad each year, and each of this number only being allowed to spend a maximum sum of $140 for the purpose.

The present predicament of that once proud nation is unqestionably the result of state control imposed upon the people by the Socialist government when it came into power four years ago. The wastefulness and bungling and inefficiency of the government in operating the key industries which it has thus far nationalized have resulted in enormous losses which have had to be paid for out of the taxpayers' pockets. Two political entanglements brought on through bulk buying by the government in the markets of the world have also cost the taxpayers enormous sums of money, and have at the same time resulted in loss food for the people and higher costs for raw materials for their factories. The "free" welfare benefits promised the people by the Socialist government through a policy of "soaking the rich" have cost far more than was "planned." The "free" health service, for instance, was "planned" to cost $680 million the first year; it actually cost $1,040 million. Great Britain was in no position to afford any such benefits, and they could be no means have been provided without aid from the United States—aid, by the way, that was created by private enterprise.

The wealth of Great Britain has been redistributed all right, and with a vengeance, but the nation is no better off than when the policy was adopted. And now, after four years of such redistribution, the Socialist government itself has had to tell the people there is no further possibility of tax income from this source, that any extension of benefits will have to be paid for by the individuals who receive it, by the people themselves. What disillusionment—when the people had been led to believe there was no end to the benefits they could obtain in this manner!

Are we in the United States learning the lesson that the experience of Great Britain is teaching us? That is a serious question—and upon the answer depends the future welfare of this nation and its people. Don't tell the industrialists of Great Britain that it can't happen here! They will laugh at you. They will tell you that if anyone had told them ten years ago, or as late as five years ago, that they would now be living under the kind of government they have, they would have said he was crazy. "For God's sake," they told me time and again, "don't let socialism get started in the United States of America! You are our last great hope for the preservation of freedom in the world. Don't let the socialist camel get his head into the tent of free enterprise. There's not room enough for both of them."

We will do well to remember this warning whenever measures are presented proposing that the government do for us what we should be doing for ourselves. We should avoid the "planned economy" and the "welfare state" like we would avoid the plague. They may sound good on paper, but they only lead to stagnation and ruin.

Admiral Learns Who Wears Pants; Baseball Lures Officials

WASHINGTON —(NEA)— Just before Adm. D. C. Ramsey retired as navy commander in chief in the Pacific, he made an inspection tour through the islands now under U. S. mandate. He was told he should take presents to all the native chiefs. Mrs. Ramsey did the shopping for him and included a whistle in each package.

The first chief didn't know what the whistle was for, nor how to use it. The admiral demonstrated. Then through interpreters he explained that the chief might use it whenever he wanted to call his wife. The dark-skinned dignitary inspected the whisle closely for a minute, then handed it back to the admiral.

"You better give this to my wife," the chief said.

Bigwigs Play Hookey

Washington's surprising American League baseball team has raised a problem which hasn't bothered the town for years. Many congressmen and other government officials just disappear from their offices on afternoons when the Senators are in town. Ball park officials say that the boxes reserved for big shots—usually empty—are now full nearly every day. The great many season passes given to government officials are now getting greater use than they have ever had. Even President Truman took time off to sneak in a game recently.

"Powerful" Backing

National Tax Equality Association of Chicago has claimed to represent small business in opposition to increasing activity of federal government in field of private enterprise. Real nature of the NTEA has now been exposed by Rural Electric Cooperative Association of Washington. Examination of the Tax Equality Association's lobby registration in congress shows that out of 40-odd business firms contributing $500 or more to its $140,000 fund in the first three months of 1949, 14 were major electric power companies. Public utilities in Alabama, Arkansas, Carolinas, Florida, Connecticut, Indiana, Louisiana, Texas, Virginia and Wisconsin were represented. Also, Southwestern Public Service and Pacific Power and Light.

Movie Theaters Increase

There are now 90,000 moving picture theaters listed in 116 countries throughout the world. Their total seating capacity is over 48,000,000. This is an increase of 11,000 theaters in the past two years. Twenty per cent are in the United States, or 18,000. Russia is second with 12,000, Italy third with 8,000. Though many countries now impose trade barriers against American films, three-fourths of all feature productions shown are made in the United States, according to department of commerce surveys. Intangible propaganda value of American films shown abroad is to promote U. S. standard of living and to build up demand for American-made products merely shown as part of the scenery.

Unions Oppose Schools

Maritime unions are again trying to kill off the maritime commission's merchant marine training schools, in the belief that they contribute to present unemployment. Real reason for unemployment is the fact that U. S. merchant fleet has been cut from war-time peak of 5,400 ships to 1,560.

There are now 20,000 officers in the merchant marine. Nearly all hold commissions in U. S. naval reserve, which is another thing the unions don't like. Experience has shown the average officer stays at sea only 10 years. So there is annual need for 2,000 new officers. Government cadet officer schools are this year graduating only 390 officers. For unlicensed personnel, the maritime commission at four schools is training only 600 men a year as against an annual requirement of 6,000 replacement to maintain full strength of 60,000 skilled ratings.

Maritime schools are considered essential insurance in national defense. In time of emergency, the now-curtailed schools can be expanded. In the last war the government had to recruit and train 200,000 men which the unions could not furnish.

Laws May Lapse

Reciprocal trade agreements legislation may lapse on June 30, its present expiration date under the one-year extension granted by the 80th congress. Three-year extension has been approved by the house. But it's tied up in the senate, with labor legislation and ratification of the north Atlantic pact ahead of it. Approval after June 30 and before the end of the present session is considered fairly certain. In this interval, no new trade negotiations with foreign countries could be made. Existing agreements previously negotiated would of course remain in effect.

Monroe Morning World

FOUNDED OCTOBER 20, 1929, BY ROBERT EWING
Published Every Morning Except Monday By
NEWS-STAR—WORLD PUBLISHING CORPORATION
110-114 North Second Street

JOHN D. EWING, President
WILSON EWING, Publisher

SUBSCRIPTION RATES (By Carrier)

	Daily and Sun. News-Star	Daily and Sun. Combination	Daily and Sun World
Week	30c	45c	30c
1 Month	1.25	1.85	1.25
3 Months	3.75	5.50	3.75
6 Months	7.50	11.00	7.50
1 Year	15.00	22.00	15.00

SUBSCRIPTION RATES (By Mail Northeast La.)

	Daily and Sun. News-Star	Daily and Sun. Combination	Daily and Sun World
1 Month	1.15	1.61	1.15
3 Months	3.25	4.50	3.25
6 Months	6.50	9.00	6.50
1 Year	13.00	18.00	13.00

MEMBER OF ASSOCIATED PRESS
The Associated Press is exclusively entitled to the use for republication of all news dispatches credited to it or not otherwise credited in this paper and also to local news published herein.

THE BRANHAM CO., National Advertising Representative. Offices: New York, Chicago, Atlanta, Dallas, Detroit, St. Louis, Kansas City, San Francisco, Los Angeles and Memphis.
Entered as second-class matter at the Monroe (La.) post office December 10, 1929, under the Act of March 8, 1879.

TO CALL THE MONROE MORNING WORLD
From 8 a. m. to 5 p. m. (daily except Sunday) all departments may be reached by calling 4800
From 5 p. m. to 8 a. m., call the following:
Business Office .... 4800 Managing Editor 4801
Editorial Room .... 4800 or 4803 Mailing Room 4802

The Monroe Morning World is an independent newspaper. It prints the news impartially. It supports what it believes to be right. It opposes what it believes to be wrong, without regard to party politics.

What About Business?

Lots of talk, lots of speculation and lots of predictions concerning business conditions may be heard wherever three or four men meet nowadays. One hears opinions on a repression, a depression or normalcy—depending upon one's viewpoint—but, as one of our astute statesmen remarked a number of years ago: Let's look at the record.

Our nation's economists are not pessimistic at all; and by our nation's economists, we do not mean those employed by the government. Men like Kiplinger and others whose business it is to report factually and without bias to their clients in the business world agree that business is not booming and that the "boom," as it was commonly termed in the early 1940's, isn't with us anymore, but they're equally positive that there will be little if any slackening off of present conditions during the remaining months of 1949.

Better still, let's look at the figures just released by the Louisiana Business Review, published monthly by the division of research, College of Commerce, at Louisiana State University. These are actual figures and facts received from individuals and associations representing the various lines of business in the state, and cannot be refuted.

The latest release covers the month of April, and it shows that the business picture for the state as a whole showed an increase in April over March of .7 per cent and a 3.3 per cent gain over a year earlier. This increase in the general index was recorded AFTER ALLOWANCE WAS MADE FOR THE EFFECT OF SEASON AND FOR PRICE CHANGES. In other words, for example, Easter came in April of 1949, whereas that same buying period was in March, 1948, but allowances were made for increased buying for each year and the index calculated accordingly.

The April index for department store sales in the state was 173.0, the highest value since March, 1948. Mind you, that figure surpasses any enjoyed for more than a year.

Narrowing the comparison, the figures show that Monroe enjoys a most favorable spot in the overall picture of business. Department store sales, men's clothing sales, shoe store sales, postal receipts, electric power consumption, telephones in service and bank deposits all showed appreciable gains over April of the previous year, and an even greater improvement over March of this year. The gain of April 1949, over March 1948, was higher than either.

We agree that this is a "buyers' market" and not a "sellers'." But the "sellers" seem to be doing a pretty good job, and if they continue to use the merchandising means available to them as effectively as they have in the past several months, we see no reason for alarm in the near future.

Less Explaining, More Work

We are hearing again how tough it is to attract and keep able men in key government jobs. The working conditions, it is said, are terrible. Maybe top federal officials need a union.

Gen. Omar Bradley touched the issue in deploring house defeat of a bill to boost military pay, especially for higher officers. It was the first attempt since 1908 at fixing a real career pay scale for the armed forces.

"Inferior inducements attract second-rate men," said the general. "An army so handicapped cannot hope to produce the Marshalls and Eisenhowers it needs in war."

Chairman Lilienthal of the atomic energy commission also brought up the subject. He was speaking to refute Senator Hickenlooper's charge that an alleged 87 per cent turnover in A. E. C. personnel during 1947 and 1948 was proof of the chairman's "incredible mismanagement."

Lilienthal said simply that he thought holding good men was difficult, but that it was a problem common to many Washington agencies. By way of support, a reporter noted that in four and a half years the state department has had five secretaries of state, six undersecretaries and a whole flock of assistant secretaries.

Lilienthal agreed with Bradley that low pay was a big factor. But he got in another point that could bear more emphasis. He recalled that one man, a former manager of the Oak Ridge, Tenn., atomic energy plant, had quit because he found he consumed as much time explaining his work as performing it.

That seems to us to be right on target. The showcase existence of a top federal official subjects him almost ceaselessly to pitiless public gaze. He is as busy accounting for his official behavior as is a Hollywood star explaining his marital ventures.

During the recent war an army officer put it neatly: "Gosh, I've got so many reports to make out I haven't time to do the things I'm supposed to report about."

Here's just part of the smothering routine followed by a typical top department executive in Washington:

Submit regular reports to congress on some or all of his activities, as required by law in many instances.

Answer a mountainous correspondence from congressmen who want to know how something is done, or why something was not done, so they can tell angry or curious constituents.

Trot up to Capitol Hill to tell his full story to house and senate appropriations committees, so he can get money to operate. Trudge back there if he needs extra funds.

Visit the Capitol again to press for any new legislation involving his department.

Go dutifully up the Hill whenever congress decides to investigate him, or his department, or just wants to know something special.

The executive is supposed to sandwich his regular duties somewhere among these innumerable command performances.

Yes, a union might be just the thing. And a contract with minimum pay and maximum hours fixed. Maximum hours, that is, spent in explaining matters to congress.

Another Crisis

We are more or less accustomed to crises in Europe, but the latest one to develop deserves more than passing study. This time it involves two allies, the U. S. government and the French.

It seems that the French are having trouble protecting grain and foodstuffs shipped by Marshall plan authorities from rats. There have been several notable conferences on the subject, but a dispatch from Paris indicates that the principals are deadlocked over the proposed solution.

The crux of the matter is that the Americans insist they must ship 50,000 cats to France to kill the rats, while the French contend that 200 cats will do the job.

If the United States has its way—and we usually are over-generous when it comes to doling out our resources—the debate poses some rather interesting questions. First, where are we going to round up 50,000 cats. Then, suppose we ship the 50,000 cats and France insists they'll take only 200, what will we do with the surplus of 49,800 kitties which aren't wanted in Paris and environs? Give 'em to the Chinese who consider them almost an equal with human beings? Or scat 'em at the Russians? And what will the maritime service do about manning a boatload of 50,000 cats? How would you like to cross the Atlantic ocean—or the Ouachita river, for that matter—with 50,000 cats all meowing at the same time?

If we haven't forgotten our fairy tales, the little town of Hameline is located somewhere in western Europe. Maybe the French could locate a descendant of the Pied Piper, and they wouldn't need any cats at all!

George E. Sokolsky:

THESE DAYS

DON'T BE REASONABLE!

The other night we went out for a smoke between the acts of "Where's Charley?" in which one of my favorites, Ray Bolger, plays. The airs are catchy and easily hummable. So, on the sidewalk in front of every theater on both sides of the street are two fellows, apparently natural-born barkers, who shout their heads off telling us not to buy anything from the concessionaires. Two policemen on horseback were present to protect the molesters.

I am sure that had any one of us demanded, as citizens and taxpayers, that we be permitted to enjoy our sidewalks without molestation, we would have been told that because these men represent a labor union, they are entitled to give us a headache, to make conversation impossible, to molest, disturb distress us. We have no rights because only the hirelings of labor unions have rights. In a more manly period, some decent citizen would have cast these hoodlums into the gutter. But that today would be regarded as an impairment of free speech.

Then we walked for a block or two up Broadway. That night the Communist party had boys and girls, men and women, blocking the sidewalks, selling "Daily Workers," and announcing in loud voices that the trial of the 12 Communists in Judge Medina's court was a frame-up. They molested every person who walked along Broadway, shoving the filthy paper, Stalin's rag, into our faces. There were police present but they did nothing about it, although no one is permitted to sell anything on the sidewalks of New York without a license. I complained and was told to be reasonable, that these people were looking for trouble and that if anyone started anything, there would be a riot.

In a word, if an American citizen, not a stooge of Stalin, wants to walk a street or two, he has to submit to being molested because the police are afraid that the Communists will start a riot. Why don't the police arrest the Communists for molestation, for selling their miserable wares without a license, for obvious disorderly conduct? Because they are afraid that that will start a riot! In a word, because the police are afraid, the citizens have to suffer and that is called being reasonable. We have a few rights left—or do we?

And that applies to lots of things. My son, for instance, took a plane from New York to Norfolk, Va. It was a non-stop flight; yet when he arrived in Norfolk, his bag was not there and at this writing, it has not been found. He was off on a cruise the next day and he was left without essential clothing, which he obtained with the greatest difficulty and with considerable unnecessary expense on a Sunday when the shops are closed in Norfolk by law.

There can be no excuse for their losing it. It is their business to carry passengers and their baggage from place to place, and it is up to them to do it right. They have no business losing anything unless there is a crack-up. The fact that the passenger can file a claim and get his money back has nothing to do with the subject. Again, one is told to be reasonable. There is no need to be reasonable, by which they mean considerate of carelessness, of inefficiency, and of the fear of employers to dismiss incompetent workers lest there be a strike.

I was told that lots of baggage gets lost on planes, on railroads and on ships. And for that reason I am asked to be reasonable. I refuse, in a railroad station, to let a porter take mine in with anyone else's. He either walks to the train with me or I carry my own. When I travel by planes, I watch as closely as I can. I am fussy and annoy the little officials who seem so important when everything goes right, and become hopelessly helpless when their mistakes show up. The point is, don't be reasonable. Be a grump. The war is over and the inefficiencies to which we submitted, as a sacrifice during the war, need no longer be continued anywhere, for any reason.

(Copyright, 1949, King Features, Inc.)

William E. Gilroy, D. D.:

SUNDAY SCHOOL LESSON

By William E. Gilroy, D. D.

"This is a faithful saying, and worthy of all acception," wrote Paul to Timothy (I Timothy 1:15), "that Christ Jesus came into the world to save sinners; of whom I am chief."

When Paul called himself the chief of sinners he was probably remembering his days as a persecutor, when he had stood by and held the garments of those who stoned Stephen to death. He remembered, too, how he had gone from the tragic scene on his way to Damascus, breathing out threatening and slaughter against those of the new-found faith, of which he himself was so soon to become the chief disciple.

No such dark plot of violence and persecuting zeal may be upon you and me. We can claim no distinction in our sin, as John reminds us (I John 1:8), we deceive ourselves, and the truth is not in us. So Jesus came into the world to save us.

It was in accomplishing our salvation that Jesus went the way of death and the cross. As Paul states it (Romans 5:8), "God commendeth His love toward us, in that, while we were yet sinners Christ died for us."

In what spirit, then, do we approach those last sad scenes in the life of our Lord, His death and burial? Are they to us only tragic events in a far-off past, evoking a measure of sympathy, and of compassionate interest as we read of the women at the tomb, of the failure and repentance of Peter, of the devotion of Joseph of Arimathea?

All that is well, but it is not enough. Are we mere observers, or are we participants? A Negro spiritual asks pointedly and plaintively, "Were you there when they crucified my Lord? Were you there when they nailed Him to the tree?" And there is more than plaintive melody in those challenging questions.

We know how Paul would have answered those questions. The experiences of Jesus as He moved toward Calvary, was crucified, and buried, and rose again, were so real to the Apostle that he wrote: "I am crucified with Christ; nevertheless I live; yet not I, but Christ liveth in me, and the life which I now live in the flesh I live by the faith of the Son of God, who loved me, and gave himself for me." (Galatians 2:20).

That is the perfection of faith and of Christian experience, to which, possibly, few of us attain. We are so content to follow the Master afar off, and too often we lack the courage of the faith that we profess. But the experience of Paul is the true and possible experience of every Christian who would receive all the power and blessing that the Master came to bestow.

Let us pray for faith, and vision, and courage that we may apprehend (again to quote Paul's language) all for which Christ has apprehended us. And "apprehend" is a long word that means "to take hold." Does not the New Testament admonish us to "lay hold on eternal life?" (I Timothy 6:12).

BELIEVE IT OR NOT — By Ripley

EXPLANATION OF YESTERDAY'S CARTOON
ALL ITEMS SELF-EXPLANATORY
(Copyright, 1949, King Features Syndicate, Inc.)

Billy Rose:

PITCHING HORSESHOES

I don't know how it is with you, but I always get the shakes when an official opens my bags at the custom house and starts pawing through my belongings. Though I've never smuggled in as much as a necktie, I'm always afraid that I might forget to list something I picked up abroad and that T-men, G-men and coast guards will converge from all directions and haul me off to the jail-house.

Consequently, when Eleanor bought her self a couple of dresses in Rome, went right out and got a suitcase into which I stuffed her purchases, together with the sales slips. "It'll avoid trouble at customs," I told her.

"Stop acting as if you had the Kohinor diamond in your shoe," said my missus.

In Paris, I blew myself to one of those floppey bathrobes made of Turkish toweling and this, of course, meant getting another suitcase.

"I don't get it," said Eleanor. "Just as you're winding up a trip around the world, you begin to buy luggage like a newlywed. You planning to go somewhere else?"

I told my frau to go fry her own flounders and, a few days later when our baggage was laid out for inspection at La Guardia Airport, the new suitcases were meticulously tagged, invoiced and evaluated.

"Talk easy to the man and look him in the eye," whispered Eleanor.

Well, as luck would have it, the official who inspected our luggage recognized my wife and gave us a big hello. "Anything to declare?" he asked.

"The stuff in those two bags," I said. "Here's an itemized list."

The customs man looked it over, saw the total was well under the duty-free limit and, after riffling through one of the suitcases, told us everything was okay.

"Not so fast," kidded Eleanor. "One of Mr. Rose's bags has a false bottom filled with diamonds as big as your fist."

The inspector grinned. "We'll chance it," he said, "seeing as how we have ways of knowing about it when anybody buys an important piece of jewelry."

"Despite your being tipped off," I said, "doesn't some smart cookie occasionally smuggle the stuff in?"

"Very seldom," said the official, "although it's been known to happen. For example . . . ."

Several years ago, everybody in the department had a bad case of the galloping jitters. Thousands of dollars worth of precious stones were being smuggled in and, though everything pointed to a diamond dealer who kept shuttling to and from Holland, no one could get anything on him. Every time he landed,

(Continued on Sixth Page)

In Hollywood With

JIMMIE FIDLER

HOLLYWOOD, June 11.—Ken Murray's "Blackouts," one of the most successful stage shows in west coast history, will be fodder, come fall, for a series of television programs emanating from New York . . . The Alfred Drakes (he's currently co-starring in the NY stage hit, "Kiss Me Kate") are expecting an heir in November . . . Look for Joe Kirkwood, Jr., and Cathy Downs to altar-trek before the month's out . . . Time out for Priscilla Lane, recuperating from a minor operation in a Los Angeles hospital.

Best explanation for Margaret O'Brien's resentment of Don Sylvio is her devotion to another step-father, one Larry Sears, who now works for a Los Angeles hotel. Sears' marriage to Margaret's mama, in 1941, was hush-hush, and his divorce from her, in 1945, was even more so . . . Bob Crosby is mulling an offer from Columbia Studios to star in a series of western melodramas . . . Now the Hollywood gossips insist that Aly Khan is dickering for the fabulous Hollywood estate of the late Atwater Kent.

Manny Sachs, the recording company executive, will give "business" as a reason for his trip to Europe next month—but pals says he's really going to pop the question to Jane Wyman, currently picture-making in England. Weren't Actress Nan Leslie and Charles Pauley, socialite formerly under contract to RKO, secretly married in Yuma a month ago? . . . Clara Bow and Rex Bell, in retirement for more than a decade, are interested in a screen comeback attempt and are looking for stories.

PREVIEW NIGHTS: Pic of a wish-wash week: Universal-International's "Take One False Step" (William Powell-Shelley Winters-Marsha Hunt-James Gleason). A brightly-contrived, and often exciting, "whodunit" that will rate considerable audience applause . . . FAIR: M. G. M.'s "Any Number Can Play" (Clark Gable-Alexis Smith-Wendell Corey-Audrey Totter-Frank Morgan). Another disappointment for Gable fans, despite several well-done sequences . . . LOOKING "WEST": Universal-International's "Calamity Jane and Sam Bass" (Yvonne de Carlo-Howard Duff-Dorothy Hart-Willard Parker). Pretentious and fast-moving, but its

(Continued on Sixth Page)

Charles B. Driscoll

NEW YORK DAY BY DAY

NEW YORK.—Instead of looking into the more or less current mail, as is my custom and pleasure on most Saturdays, and sharing the thoughts of some readers with all the other readers, I'm going to look into one of the many dusty boxes that lie around about my workshop, and see whether there's something old that might be news. I am impelled to this action by coming upon an interesting-looking old box on top of a desk that I have started clearing for a special purpose. I know that this box contains material that my wife took off the floor in some distant cleaning day.

On top is the most magnificent calendar of 1949, the Navajo calendar, painted by Oscar Strobel and issued to his friends by Charles Ward, of St. Paul and Arizona. This isn't dusty; it is often consulted. It lies atop this old box because that's a prominent place. I'll have to give it a better position; yes, hang it right here on the faces of a stack of bookcases.

Some offset copies of a column entitled "Reiteration" which I wrote some months ago and which Friend Jack Stack had reproduced for his friends, the hotel folk. Pile 'em up in order, along with carbon copies of old columns. Maybe somebody will ask for that Reiteration when you know where to look for it, some day.

Three copies of last January's Household magazine, containing a chapter from my next book. File with old magazines . . . Envelope with return address of William H. Booth, Jacksonville. Wonder what happened to the letter . . . Sheet of stickers issued by American Bible Society. Use 'em on current mail . . . Letter from my sister, Margaret Kennedy, dated last February . . . My 1949 pass to all NBC studios, never used, because they're so polite up there that they never ask for my pass . . . Telegram from Benson Inge, inviting me to cocktail party in honor of Irene Beasley, last September 27. Sorry, missed it . . . Letter of transmittal and order form sent by Cleveland Trust Co., and having something to do with Republic Steel stocks. It was to be filled out, I suppose, but I reckon the wastebasket is for it now . . . Note from Antrim Crawford, Topeka, enclosing copyright certificate for my piece, "Storm Over Omaha." File it some day . . . Here's one for my museum of oddly addresed letters. It's from New York Central passenger traffic department, and is addressed "Mr Charles B. Ongwell, 363 Clearbrook ave., Yonkers." It says Ongwell owes the road a few cents which he neglected to pay on the commuter train . . . A three-sheet litho poster, red, green and black, on heavy white paper, which, when unfolded, would cover half of one end of this room, from Pink Knight, San Diego, to wish me a merry Christmas.

Letter, Jan. 24, from Aaron C. Jensen, herb grower, Spokane, Wash., replying to a question about herbs . . . Communication, unopened, from Helen and Franklin Watts, New York, about publication of a new book last January . . . Booklet, "Historic Harrisburg," with map, points of interest, and so forth. Good for Harrisburg, one of the most attractive cities in Pennsylvania! . . . Kansas Historical Quarterly for November, '48, with data on "The Grasshopper Song" of 360 stanzas, sample given. Should be invaluable to hillbilly songhunters . . . Envelopes, contents missing, from Fred Steplugh, Houston, Minn.: Senior High School, Leominister, Mass., and friendly letter from Frank Reil, of American Merchant Marine Institute, enclosing a friendly review of my latest book, from Pathfinder magazine . . . Also, about book, from Friend Irene Kuhn, last Dec. 16 . . . Not from Actor Walter Hampden suggesting date with Bob Dixon. Ah well, a lot of water over the dam!

(Released by McNaught Syndicate, Inc.)

Thurman Sensing,
Director of Research, Southern States Industrial Council:

DOWN SOUTH

THE LESSON BEFORE US

I have just returned from an eight weeks visit to Great Britain, where I studied at first hand the results of a socialist government in action and observed its effects upon the freedom and the economy of the people.

After four years of peace, I found the people of Great Britain still suffering under rationing and price control. Even so, prices of staples are relatively high and luxuries are out of the question. Their diet is even worse in some respects than it was during the war. Goods in the shops are scarce and quality is poor. The cost of living continues high. Taxation has reached a point where it is almost unbearable, and if continued will inevitably ruin the nation. Production in the factories per man hour is low. The cost of manufactured goods is such that they can not compete in the markets of the world on a price basis. The people, in effect, are prisoners on their own "tight little isle," only a limited number being permitted to travel abroad each year, and each of this number only being allowed to spend a maximum sum of $140 for the purpose.

The present predicament of that once proud nation is unqestionably the result of state control imposed upon the people by the Socialist government when it came into power four years ago. The wastefulness and bungling and inefficiency of the government in operating the key industries which it has thus far nationalized have resulted in enormous losses which have had to be paid for out of the taxpayers' pockets. Two political entanglements brought on through bulk buying by the government in the markets of the world have also cost the taxpayers enormous sums of money, and have at the same time resulted in loss food for the people and higher costs for raw materials for their factories. The "free" welfare benefits promised the people by the Socialist government through a policy of "soaking the rich" have cost far more than was "planned." The "free" health service, for instance, was "planned" to cost $680 million the first year; it actually cost $1,040 million. Great Britain was in no position to afford any such benefits, and they could be no means have been provided without aid from the United States—aid, by the way, that was created by private enterprise.

The wealth of Great Britain has been redistributed all right, and with a vengeance, but the nation is no better off than when the policy was adopted. And now, after four years of such redistribution, the Socialist govment itself has had to tell the people there is no further possibility of tax income from this source, that any extension of benefits will have to be paid for by the individuals who receive it, by the people themselves. What disillusionment—when the people had been led to believe there was no end to the benefits they could obtain in this manner!

Are we in the United States learning the lesson that the experience of Great Britain is teaching us? That is a serious question—and upon the answer depends the future welfare of this nation and its people. Don't tell the industrialists of Great Britain that it can't happen here! They will laugh at you. They will tell you that if anyone had told them ten years ago, or as late as five years ago, that they would now be living under the kind of government they have, they would have said he was crazy. "For God's sake," they told me time and again, "don't let socialism get started in the United States of America! You are our last great hope for the preservation of freedom in the world. Don't let the socialist camel get his head into the tent of free enterprise. There's not room enough for both of them."

We will do well to remember this warning whenever measures are presented proposing that the government do for us what we should be doing for ourselves. We should avoid the "planned economy" and the "welfare state" like we would avoid the plague. They may sound good on paper, but they only lead to stagnation and ruin.

Admiral Learns Who Wears Pants; Baseball Lures Officials

WASHINGTON —(NEA)— Just before Adm. D. C. Ramsey retired as navy commander in chief in the Pacific, he made an inspection tour through the islands now under U. S. mandate. He was told he should take presents to all the native chiefs. Mrs. Ramsey did the shopping for him and included a whistle in each package.

The first chief didn't know what the whistle was for, nor how to use it. The admiral demonstrated. Then through interpreters he explained that the chief might use it whenever he wanted to call his wife. The dark-skinned dignitary inspected the whisle closely for a minute, then handed it back to the admiral.

"You better give this to my wife," the chief said.

Bigwigs Play Hookey

Washington's surprising American League baseball team has raised a problem which hasn't bothered the town for years. Many congressmen and other government officials just disappear from their offices on afternoons when the Senators are in town. Ball park officials say that the boxes reserved for big shots—usually empty—are now full nearly every day. The great many season passes given to government officials are now getting greater use than they have ever had. Even President Truman took time off to sneak in a game recently.

"Powerful" Backing

National Tax Equality Association of Chicago has claimed to represent small business in opposition to increasing activity of federal government in field of private enterprise. Real nature of the NTEA has now been exposed by Rural Electric Cooperative Association of Washington. Examination of the Tax Equality Association's lobby registration in congress shows that out of 40-odd business firms contributing $500 or more to its $140,000 fund in the first three months of 1949, 14 were major electric power companies. Public utilities in Alabama, Arkansas, Carolinas, Florida, Connecticut, Indiana, Louisiana, Texas, Virginia and Wisconsin were represented. Also, Southwestern Public Service and Pacific Power and Light.

Movie Theaters Increase

There are now 90,000 moving picture theaters listed in 116 countries throughout the world. Their total seating capacity is over 48,000,000. This is an increase of 11,000 theaters in the past two years. Twenty per cent are in the United States, or 18,000. Russia is second with 12,000, Italy third with 8,000. Though many countries now impose trade barriers against American films, three-fourths of all feature productions shown are made in the United States, according to department of commerce surveys. Intangible propaganda value of American films shown abroad is to promote U. S. standard of living and to build up demand for American-made products merely shown as part of the scenery.

Unions Oppose Schools

Maritime unions are again trying to kill off the maritime commission's merchant marine training schools, in the belief that they contribute to present unemployment. Real reason for unemployment is the fact that U. S. merchant fleet has been cut from war-time peak of 5,400 ships to 1,560.

There are now 20,000 officers in the merchant marine. Nearly all hold commissions in U. S. naval reserve, which is another thing the unions don't like. Experience has shown the average officer stays at sea only 10 years. So there is annual need for 2,000 new officers. Government cadet officer schools are this year graduating only 390 officers. For unlicensed personnel, the maritime commission at four schools is training only 600 men a year as against an annual requirement of 6,000 replacement to maintain full strength of 60,000 skilled ratings.

Maritime schools are considered essential insurance in national defense. In time of emergency, the now-curtailed schools can be expanded. In the last war the government had to recruit and train 200,000 men which the unions could not furnish.

Laws May Lapse

Reciprocal trade agreements legislation may lapse on June 30, its present expiration date under the one-year extension granted by the 80th congress. Three-year extension has been approved by the house. But it's tied up in the senate, with labor legislation and ratification of the north Atlantic pact ahead of it. Approval after June 30 and before the end of the present session is considered fairly certain. In this interval, no new trade negotiations with foreign countries could be made. Existing agreements previously negotiated would of course remain in effect.

PEACOCK'S

"Your Sterling and China Headquarters In Northeast Louisiana"

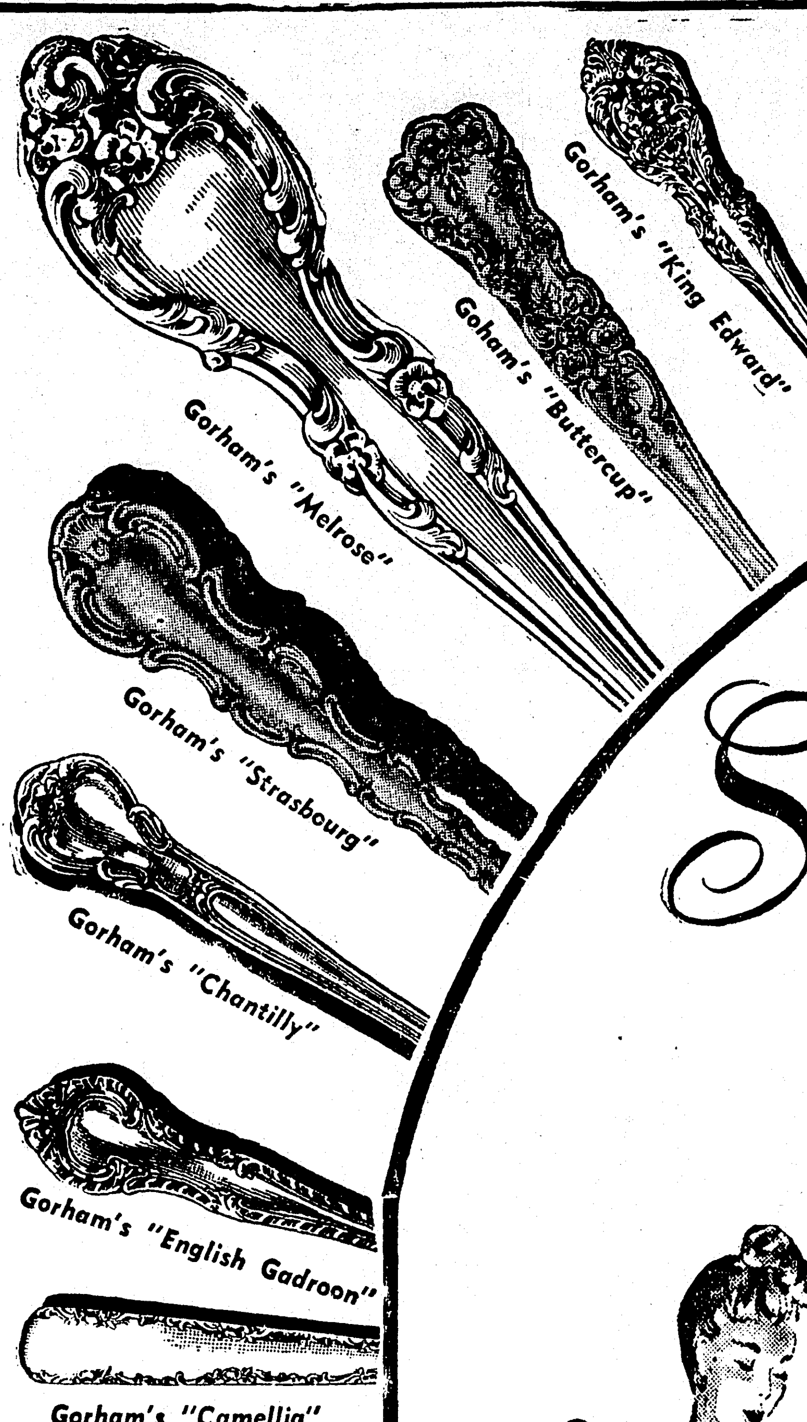

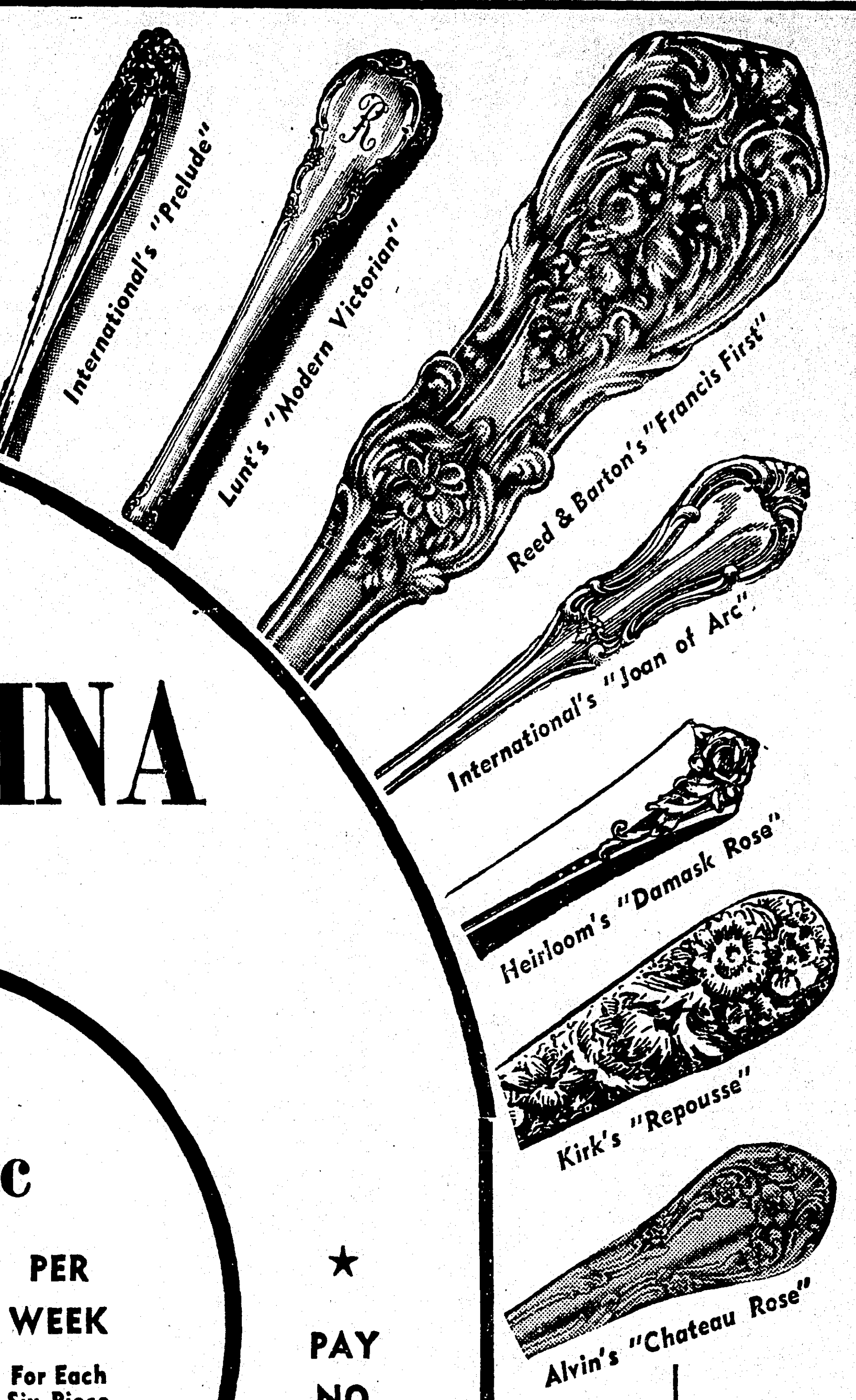

AGAIN! . . . Peacock's bring you

STERLING and CHINA

by the world's foremost makers . . . for only

33c PER WEEK For Each Six-Piece Place Setting of Sterling or China

Pay Monthly If You Desire

★ PAY NO MONEY DOWN ★

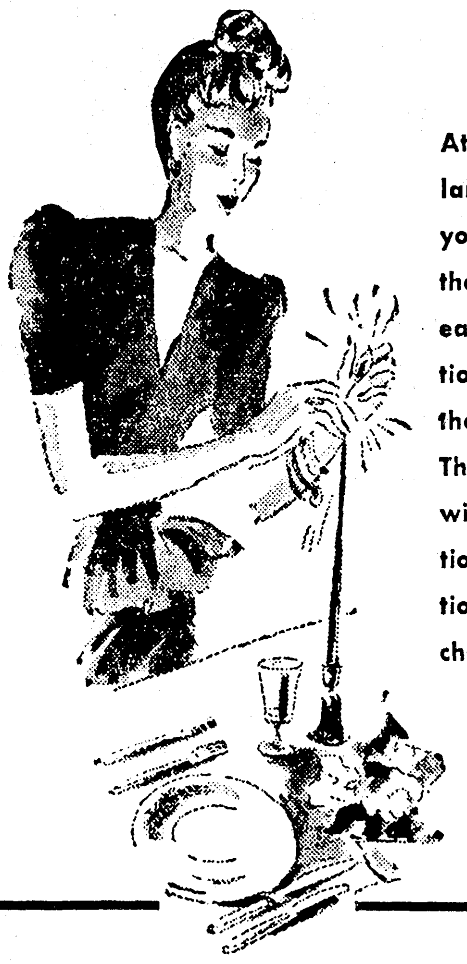

At Peacock's you'll find Northeast Louisiana's largest collection of fine sterling and china. Now you can start your favorite pattern or add to the set you have by taking advantage of Peacock's easy-to-pay club plan. See our tremendous selection of the world's most beautiful patterns from the elaborately ornate to the chastely simple. The greatest names in sterling and china combined with the reputation of Peacock's is your protection. You buy and use now without any additional charges, such as interest or carrying charges.

Pictured are just a few of the patterns available.

"CINDRELLA" by Lenox

"BLUE TREE" by Lenox

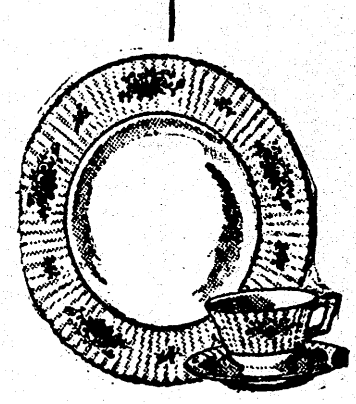

"PAVLOVA" by Lenox

"DAYBREAK" by Lenox

Join Peacock's Club Plan Now!

Why Be Satisfied With Silverplate or Earthenware When It Is So Easy to Own the Best?

Exquisite China by LENOX - SYRACUSE

Patterns by Lenox (Exclusively Ours)

- Peachtree
- Pavlova
- Daybreak
- Cinderella
- Antoinette
- Arrowhead
- Essex-Maroon
- Pembrook
- Stanford
- Windsor
- Blue Tree

The average place setting is priced at $18.25 (some more, some less).

Patterns by Syracuse

- Rosemoor
- Wellesley
- Mayview
- Carvel
- Wardel

FIVE-PIECE PLACE SETTINGS CONSISTING OF:

Dinner, Salad, Bread and Butter Plates, Tea Cup and Saucer

2 PLACE SETTINGS . . . . Pay Only 66c a Week
3 PLACE SETTINGS . . . . Pay Only 99c a Week
6 PLACE SETTINGS . . . . Pay Only 1.98 a Week
8 PLACE SETTINGS . . . . Pay Only 2.64 a Week
12 PLACE SETTINGS . . . . Pay Only 3.96 a Week

(All China Is Tax Free)

featuring over 70 beautiful sterling patterns by

A SIX-PIECE PLACE SETTING CONSISTS OF

- Luncheon or Dinner Fork
- Luncheon or Dinner Knife
- Teaspoon
- Cream Soup Spoon
- Salad Fork
- Butter Spreader

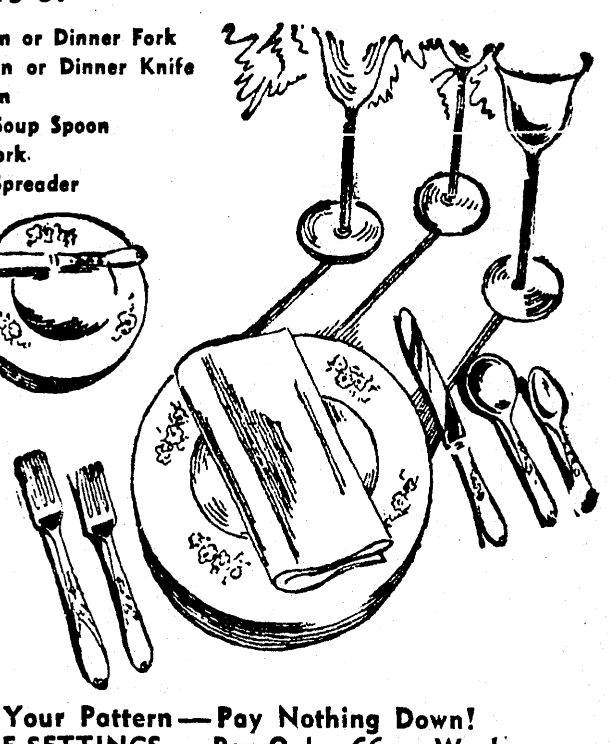

Select Your Pattern — Pay Nothing Down!
2 PLACE SETTINGS . . . Pay Only 66c a Week
3 PLACE SETTINGS . . . Pay Only 99c a Week
6 PLACE SETTINGS . . . Pay Only 1.98 a Week
8 PLACE SETTINGS . . . Pay Only 2.64 a Week
12 PLACE SETTINGS . . . Pay Only 3.96 a Week

★ GORHAM
★ WALLACE
★ INTERNATIONAL
★ TOWLE
★ REED & BARTON
★ LUNT
★ KIRK
★ HEIRLOOM
★ ALVIN
★ WHITING
★ WATSON

The average place setting is priced at $24.75 (some more, some less), including federal tax. Buy now, this extremely easy way . . . for your own home . . . for your daughter's hope chest . . . for brides! This offer for a limited time only. Remember, you need buy only one place setting . . . OR buy as many as you wish!

If you do not see your pattern listed, please ask it . . . we have it.

EXTRA PIECES AVAILABLE IN ALL PATTERNS:

- Iced Tea Spoons
- Oyster Forks
- Table Spoons
- After Dinner Coffee Spoons
- Gravy Ladles
- Cold Meat Forks
- Sugar Shells
- Butter Knives
- Steak Sets

peacock's INC. Leading Jewelers

200 DeSIARD ST., MONROE, LA.

PEACOCK'S, LEADING JEWELERS
200 DESIARD ST., MONROE, LOUISIANA
Gentlemen: Please send me: Pattern ....
No. Place Settings ....
Name ....', ... City ....
Address .... State ....
Occupation ....
Please Check the Following:
☐ I have an account with you
☐ I do not have an account with you
GIVE TWO CREDIT REFERENCES CITY
1. ....
2. ....

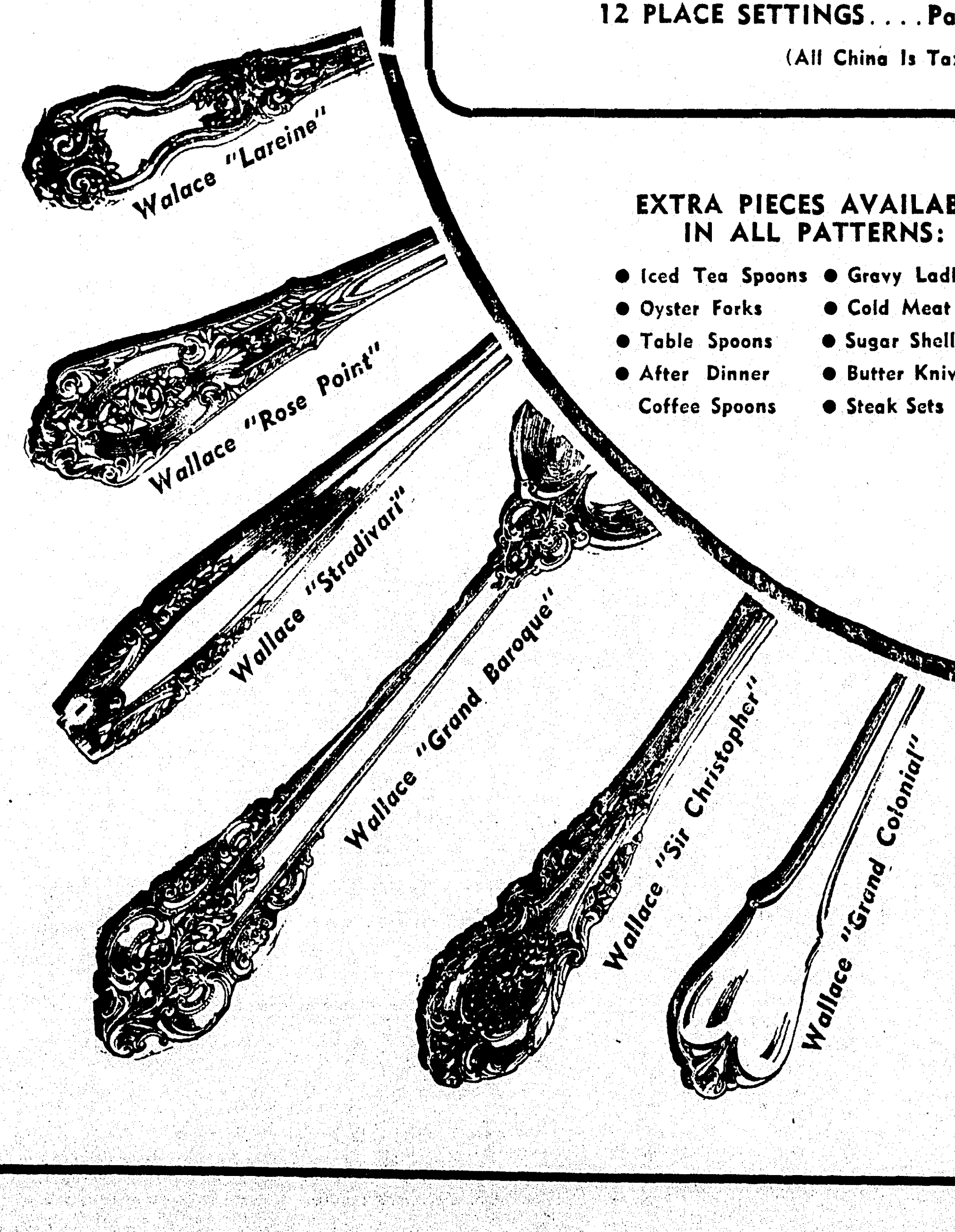

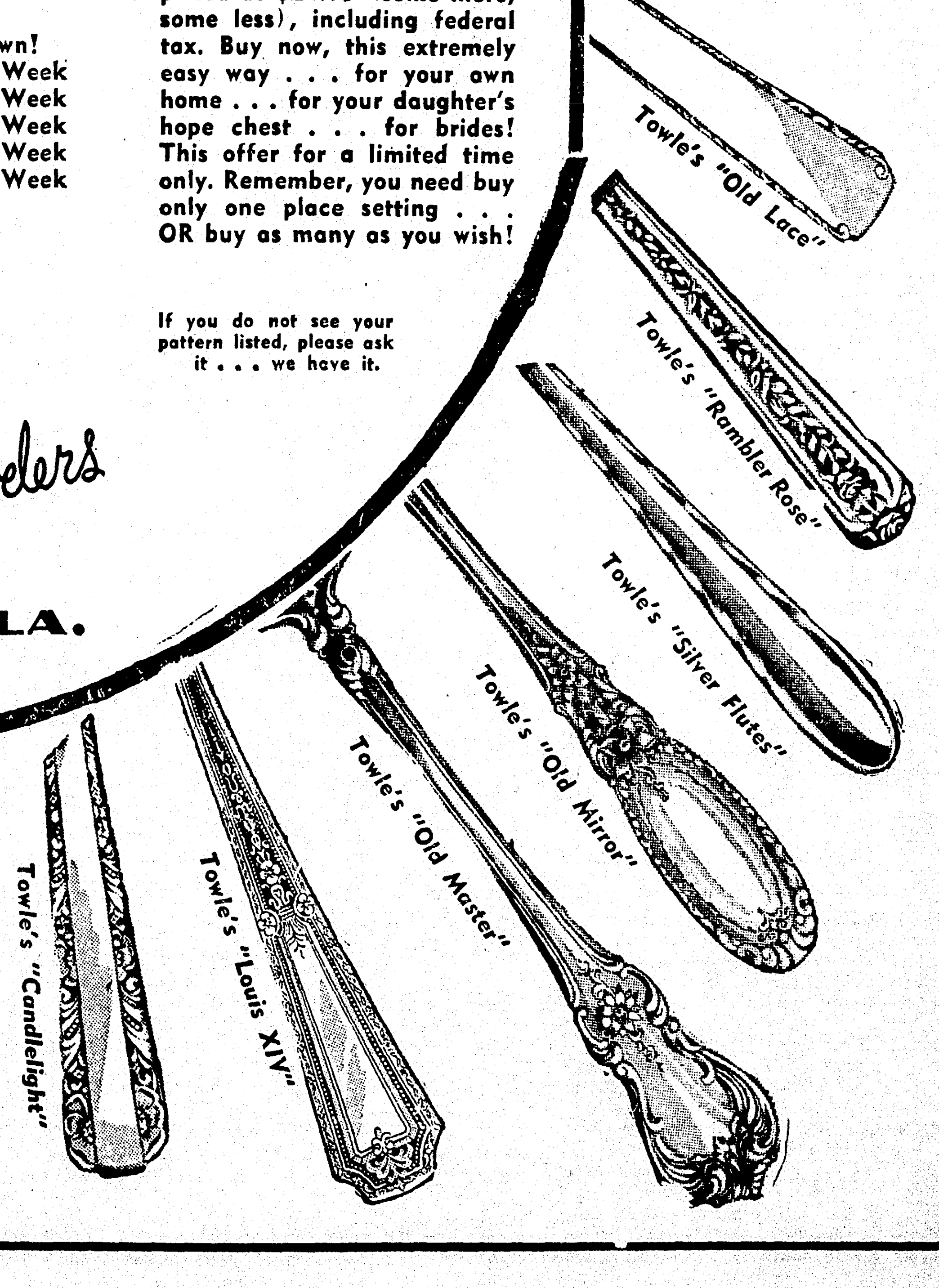

PEACOCK'S

"Your Sterling and China Headquarters In Northeast Louisiana"

Gorham's "Melrose"
Gorham's "Buttercup"
Gorham's "King Edward"
Gorham's "Strasbourg"
Gorham's "Chantilly"
Gorham's "English Gadroon"
Gorham's "Camellia"

International's "Prelude"
Lunt's "Modern Victorian"
Reed & Barton's "Francis First"
International's "Joan of Arc"
Heirloom's "Damask Rose"
Kirk's "Repousse"
Alvin's "Chateau Rose"

AGAIN! . . . Peacock's bring you

STERLING and CHINA

by the world's foremost makers . . . for only

33c PER WEEK For Each Six-Piece Place Setting of Sterling or China

Pay Monthly If You Desire

★ PAY NO MONEY DOWN ★

At Peacock's you'll find Northeast Louisiana's largest collection of fine sterling and china. Now you can start your favorite pattern or add to the set you have by taking advantage of Peacock's easy-to-pay club plan. See our tremendous selection of the world's most beautiful patterns from the elaborately ornate to the chastely simple. The greatest names in sterling and china combined with the reputation of Peacock's is your protection. You buy and use now without any additional charges, such as interest or carrying charges.

Pictured are just a few of the patterns available.

"CINDRELLA" by Lenox

"BLUE TREE" by Lenox

"PAVLOVA" by Lenox

"DAYBREAK" by Lenox

Join Peacock's Club Plan Now!

Why Be Satisfied With Silverplate or Earthenware When It Is So Easy to Own the Best?

Exquisite China by LENOX - SYRACUSE

Patterns by Lenox (Exclusively Ours)

- Peachtree
- Pavlova
- Daybreak
- Cinderella
- Antoinette
- Arrowhead
- Essex-Maroon
- Pembrook
- Stanford
- Windsor
- Blue Tree

The average place setting is priced at $18.25 (some more, some less).

Patterns by Syracuse

- Rosemoor
- Wellesley
- Mayview
- Carvel
- Wardel

FIVE-PIECE PLACE SETTINGS CONSISTING OF:

Dinner, Salad, Bread and Butter Plates, Tea Cup and Saucer

2 PLACE SETTINGS . . . . Pay Only 66c a Week
3 PLACE SETTINGS . . . . Pay Only 99c a Week
6 PLACE SETTINGS . . . . Pay Only 1.98 a Week
8 PLACE SETTINGS . . . . Pay Only 2.64 a Week
12 PLACE SETTINGS . . . . Pay Only 3.96 a Week

(All China Is Tax Free)

featuring over 70 beautiful sterling patterns by

A SIX-PIECE PLACE SETTING CONSISTS OF

- Luncheon or Dinner Fork
- Luncheon or Dinner Knife
- Teaspoon
- Cream Soup Spoon
- Salad Fork
- Butter Spreader

★ GORHAM
★ WALLACE
★ INTERNATIONAL
★ TOWLE
★ REED & BARTON
★ LUNT
★ KIRK
★ HEIRLOOM
★ ALVIN
★ WHITING
★ WATSON

Select Your Pattern — Pay Nothing Down!
2 PLACE SETTINGS . . . Pay Only 66c a Week
3 PLACE SETTINGS . . . Pay Only 99c a Week
6 PLACE SETTINGS . . . Pay Only 1.98 a Week
8 PLACE SETTINGS . . . Pay Only 2.64 a Week
12 PLACE SETTINGS . . . Pay Only 3.95 a Week

The average place setting is priced at $24.75 (some more, some less), including federal tax. Buy now, this extremely easy way . . . for your own home . . . for your daughter's hope chest . . . for brides! This offer for a limited time only. Remember, you need buy only one place setting . . . OR buy as many as you wish!

If you do not see your pattern listed, please ask it . . . we have it.

EXTRA PIECES AVAILABLE IN ALL PATTERNS:

- Iced Tea Spoons
- Oyster Forks
- Table Spoons
- After Dinner Coffee Spoons
- Gravy Ladles
- Cold Meat Forks
- Sugar Shells
- Butter Knives
- Steak Sets

Peacock's INC. *Leading Jewelers*

200 DeSIARD ST., MONROE, LA.

Wallace "Lareine"
Wallace "Rose Point"
Wallace "Stradivari"
Wallace "Grand Baroque"
Wallace "Sir Christopher"
Wallace "Grand Colonial"

Towle's "Old Lace"
Towle's "Rambler Rose"
Towle's "Silver Flutes"
Towle's "Old Mirror"
Towle's "Old Master"
Towle's "Louis XIV"
Towle's "Candlelight"

PEACOCK'S, LEADING JEWELERS
200 DESIARD ST., MONROE, LOUISIANA
Gentlemen: Please send me: Pattern ....
No. Place Settings ....
Name ....City ....
Address ....State ....
Occupation ....
Please Check the Following:
☐ I have an account with you
☐ I do not have an account with you
GIVE TWO CREDIT REFERENCES CITY
1. ....
2. ....

JES' RAMBLIN'

(Continued from First Page)

tory was moved from Wood street to its present site and a second story added. Now another chapter in its history will be written. Its new owner is said to be Peyton Parker and he will reconstruct it on another site.

Inside of the near future, not only the auditorium-gym will be in process of erection but also the new recory to face on Jackson street near the present St. Matthew's Church. Two blocks farther down on Jackson, at Oak street, the new eight-story wing of St. Francis Sanitarium will be in process of erection before the summer is over.

Many may not realize the fact but there is now under construction an 1,840-mile pipeline from the gulf coast of Texas to New York City, to supply gas to the metropolis.

Work was initiated in May when 6,000 men began to dig the four-foot wide, seven-foot ditch for this vast pipeline. It is a two-year project, costing an estimated 190 million dollars. It will have capacity of 340 million cubic feet of natural gas for eastern seaboard cities. There will be needed for the line 20,000 railroad cars of steel pipe. As many as 28,000 signatures from owners of 7,000 tracts of land, which the line will cross in 11 states, have been required to assure the construction, reports Claude A. Williams, in charge of the project.

Also required were 17 long-time contracts with gas producers in the gulf coast area to assure continued supply for years to come. In digging this vast ditch, ten million cubic yards of earth will require moving and replacing after the line is completed.

Residents of Concordia and Tensas parishes are to have a country club of their own. The initial organization of what will be known as the Lake St. John Country Club has been held and committees named for the organization, preparation of constitution and by-laws, and for securing of a site.

Well known North Louisiana men comprise the constitution and by-laws committee and are Lloyd Love, chairman; Alvin Wampold, E. H. Tennison, B. L. Moss, Jr., Bill Strozier. The building committee is composed of Lawrence Allwood, chairman; Louis Preis and P. K. Ewing, Jr.

In competition with Jaycees from cities of 25,000 to 100,000 population—there are an estimated 1,200 of them in this class—the Monroe Jaycees brought home the bacon when they won first award for their two-day water carnival held last year. This affair also won a similar state-wide award in New Iberia recently. The members of this group are being extended compliments mountain high for their achievement and there will be another similar water carnival held in a few weeks. This will be given much added impetus after the securing of first place in the 1948 event.

To one and all of the members of the Jaycees, congratulations a million! Keep up that work of winning in whatever you may attempt to perform!

REACTION SLIGHT

(Continued from First Page)

speech "the same old thing—wielding the whip."

"I'm for the recovery program," Ferguson added, "but we face the dilemma of cutting expenses while every administrator insists the nation will fall if he is cut a dollar."

On the other hand Senator Vandenberg (R-Mich.) warned that "arbitrary" cuts in Marshall plan mending awake the recovery program "useless," while Senator Saltonstall (R-Mass.) said he was inclined to agree with the president's views.

Vandenberg, top Republican on the senate foreign relations committee, said he would withhold judgment on E. C. A. cuts until the appropriations committee acts.

"If economies can be justified beyond the house cuts they should be made," he observed.

"But any arbitrary economies which would defeat E. C. A. objectives would make the recovery program useless and would be a tragic blow at stability and even the pursuit of peace itself."

On rearming of the western democracies, Mr. Truman said at Little Rock "it is of vital importance that the Atlantic pact be followed by a program of military aid to increase the effective strength of the free nations against aggression."

Senator Taft, who heads the G. O. P. policy committee, said it might not work out that way.

Taft said he would support the north Atlantic pact when it comes up for ratification in the senate because "in my opinion it is bound to deter Russia from starting a war."

"On the other," he added, "I am inclined to think the arming of western Europe would have the opposite effect."

The arms program, however, will not be considered by congress until the north Atlantic pact is disposed of.

Senator Connally (D-Tex.), chairman of the senate foreign relations committee, said he goes along with the president's plan for action at this session of congress on the arms proposal.

SHRINER FROLICS

(Continued from First Page)

p. m., with the second section slated at the same place from 4:30 to 6 p. m. A supper for novices and nobles wil follow at the auditorium immediately following the second section of the ceremonial.

The climax of the day's pilgrimage and ceremonial will be the ball to be held on the Frances Hotel roof, starting at 9 p. m. Music will be furnished by Noble Sam Wimbish's orchestra.

"All northeast Louisiana nobles are urged to attend the ceremonial," H. S. Reston, recorder, said. "The nobility residing near Monroe and members of the Northeast Louisiana Shrine club have extended this invitation to make this pilgrimage and have rounded up a goodly number of novices to be initiated into the order."

Mr. Reston said a number of Shriners from Shreveport, Alexandria, Vicksburg and other points throughout north and central Louisiana, south Arkansas and eastern Mississippi will attend the ceremonial.

ELABORATE EIGHT STORY BUILDING TO BE NEW HOSPITAL WING

Shown above is the artist's sketch of St. Francis Sanitarium's proposed new structure. It will face on Jackson street at the corner of Oak street and, of modernistic design, will embody the last word in hospital facilities. The obstetrical suite will occupy the entire top floor with five labor rooms, four delivery rooms, recovery wards, cleanup nursery, sterilizer, work and storage rooms, doctors' lounge, locker and rest rooms, consultation and library. Maternity patients will occupy the two floors above the obstetrical rooms. The children's department will be complete. Many down-to-the-minute improvements in service for the sick will be incorporated in the design.

ST. FRANCIS

(Continued from First Page)

kitchen, visitors' reception and rest rooms. The ground floor will be occupied by kitchens, central formula and milk laboratory, cafeteria, storage and other adjunct facilities.

Some of the outstanding features of the new wing will be: The patient-to-nurse voice communication system to supplement the old signal bell system. Oxygen and suction systems piped throughout the children's department, nurseries and recovery wards. The obstetrical suite and nurseries will be air-conditioned and the entire building sound-proofed. Although the wing will be of fireproof construction throughout, it will also have fire alarm system and in special areas smoke detectors and sprinkler systems.

The most modern equipment and design will be incorporated into this building so that patients will receive the best of care in cheerful and homelike surroundings.

The building will be 44 by 212 feet in size and will be served by three elevators. It will be connected to the present building. Preliminary plans are now in progress.

SENATORS SPLIT

(Continued from First Page)

ments. The administration measure has no injunction provision. It calls for only a 30-day cooling-off period in critical disputes.

A week ago a group of Democratic and Republican senators got together and decided that the administration bill needs sharper "teeth" for dealing with such disputes—but something short of the T-H law's court order section.

Members of the bipartisan group said then they had agreed on a plan for giving the president authority to seize struck plants in national emergency cases.

The group named Morse, who then was out of town, to introduce the amendment. When he returned, Morse said the proposal did not satisfy him and he refused to go along.

Meanwhile, Ives offered an amendment which would require congress to deal separately with each national emergency labor dispute. The president could recommend seizure, but that plan would be out the window if both branches of congress vetoed the idea.

Morse, it was learned, has indicated to Ives that he prefers something along the lines of the New Yorker's amendment. The two senators worked closely for weeks on a general labor bill, then gave up, and now are conferring again.

Ives told a reporter they might turn up with several amendments to either the administration bill or to a substitute measure sponsored by Republican Senators Taft (Ohio), Donnell (Mo.) and Smith (N. J.).

The substitute bill would make 28 changes in the Taft-Hartley law, but retain its basic provisions—including the emergency injunction.

Senators trying to get rid of the injunction feel that their chances already have been dealt a blow by John L. Lewis' action in ordering a week's shutdown of the coal mines, starting Monday. They believe that move by the United Mine Workers' boss strengthened the hand of those who favor the injunction.

Aiken, originally lined up with the anti-injunction group, said today he still favors the seizure proposal. But he added that he is willing to let the government get an injunction in top emergencies once a struck plant had been seized.

Aiken predicted that if Taft goes ahead with his plan to substitute his bill for the administration measure, the substitute will be defeated.

"There are some things in that substitute that almost every senator would have trouble explaining," Aiken said.

But Taft said he has no intention of breaking his substitute into a series of amendments. And he said he still is confident the substitute will be adopted.

WHY DON'T WE DO IT?

CLEVELAND, O.,—Large reductions in night traffic fatalities have been reported by three cities in Connecticut by relighting streets, according to the street and traffic safety lighting bureau. Bridgeport reported 93 per cent reduction. Hartford 65 per cent and Waterbury 100 per cent.

About 40 billion dollars in gold has been mined since Columbus discovered America in 1492.

PITCHING HORSESHOES

(Continued from Fourth Page)

his bags and person were given the inch-by-inch treatment, but nothing was ever found and the inspectors always had to let him go. And when they did, he would usually take the first train to his big estate outside of Darien, Connecticut.

Finally, on instructions from Washington, the chief inspector sent for him and offered him a deal: If he would reveal how he was getting the diamonds through, the department would forgive his past offenses and let him play country gentleman for the rest of his life.

The dealer thought it over and said he'd accept the proposition, providing he was allowed to make one more trip—he needed an extra fifty thousand before he could afford to retire.

Well, having no alternative, the chief agreed and, three months later, as per his promise, the smuggler walked in and explained his technique.

Every three months or so, he would get on a boat, go to Holland and buy a mess of diamonds. These stones, together with a small drill, would be delivered to him in his cabin on the night he was scheduled to sail back by a couple of confederates who were apparently there for a little bon voyage party. Then, when the boat was out at sea, he would drill a couple of holes in the walls or floor of his stateroom, insert the stones, fix up the holes so nobody would notice them, and drop the tools overboard. And when the ship docked in New York, he would leave the jewels in the cabin, and let the inspectors search his baggage and ask all the questions they pleased.

Then, a few weeks or a few months later, he'd book passage on the same liner, request the same stateroom, and the night of the sailing another set of confederates would come aboard for another bon voyage party.

It was as simple as all that, because no one in the department had ever thought of searching the friends who came to see a man off.

(Copyright, 1949. By Billy Rose)
(Distributed by The Bell Syndicate, Inc.)

OUACHITA GROUP

(Continued from First Page)

were speeded out of the city and to the bustling airport on Long Island.

While attendants checked their baggage and passports, the youngsters hurriedly wrote post cards home and walked around the international terminal where travelers from all over the world, Indian women in saris, smartly clad women from Paris and Manhattan and peasants from central Europe, rub shoulders with each other.

Newspaper photographers and reporters managed to squeeze in some pictures and an interview before the ensemble was shepherded to the waiting Clipper. Although the plane was ready to take off, the captain delayed the take-off for a few minutes so the young people could take a few snapshots for their albums.

As the tremendous motors coughed and started up, as the pursuer swung the cabin door shut, David de Rossett, 16, of Monroe, pretty well expressed the feelings of all aboard: "I'm numb with excitement. I can't believe that I am going to fly across the ocean. Just think, when its midnight at home, I'll be in London."

HONORARY

(Continued from First Page)

president and see what we can do."

Later President Truman, his face wreathed in smiles, marched smartly through downtown Little Rock to the cheers of tens of thousands.

Wearing a white felt Texas hat and swinging a gold headed walking stick, "Captain Harry" strolled jauntily down Main street at the head of battery D in the the annual 35th division reunion parade.

Police Chief Marvin Potts estimated the crowds lining the 15 blocks of the president's march at between 70,000 and 75,000.

They waved, cheered and clapped their hands as Mr. Truman, attired in a white summer suit, the white hat presented to him during last summer's campaign, and black and white shoes, walked happily along in the hot, bright sunshine.

WAGE DEMANDS

(Continued from First Page)

pattern, or was most influential in establishing it, when the three previous pay gains were won by labor.

In 1946, steel granted 19 cent hourly pay increases and other industries fell in line. In 1947, the increases amounted to 15 cents and in 1948 to about 13 cents an hour. Scattered wage increases this year of from five to 10 cents have not set a nation-wide pattern.

Coming negotiations will have a likely effect on the cost of living and the general economy. Employers have protested wage hikes will bring price advances. They cite drops in the cost of living as ruling out wage increases. But unions don't agree and point to recent fat profits chalked up in many industries.

Pensions and insurance programs—company financed are being emphasized by some unions. But employers call those objectives too expensive and say they represent cost items as much as wages do.

Here's the way various unions and industries square off:

Coal—Talks resume Tuesday between John L. Lewis' United Mine Workers' and a group of southern operators. Negotiations have continued, off and on, since May 25 but the public has yet to learn the union's goals. Generally, they are believed to include wage increase, shorter hours, and an increase in employers' payments to the union pension and welfare fund.

The operators have said they want memorial strikes outlawed and the contract clause eliminated which says miners need work only when 'willing and able.' No contract negotiations have been scheduled with the big bloc of northern operators.

The nation's nearly half-million hard and soft coal miners tomorrow start a work stoppage which Lewis was frank to say was designed to reduce coal supplies now at record levels. That would improve his bargaining position. Coal miners now earn $14.05 a day.

Steel—The steelworkers have listed four principal demands, headed by a call for a general, but unspecified, wage increase for workers now earning an average of $1.69 an hour. The other big objectives are "adequate" pensions, "decent" insurance, and improvement of pension and insurance program in companies where they are in effect now.

The U. S. Steel Corp., has told the union the contract permits discussions of wages and insurances only—no pensions. "Big Steel" has indicated it will take a firm stand at the conference table. The union, however, feels it's now or never on pensions. The union has the contractural right to strike if no agreement is reached by July 16.

Of steel-coal—N. C. Frick Coke Co., coal mining subsidiary of U. S. Steel, will talk contract with the United Mine Workers' Monday in Philadelphia. Lewis could try to use those negotiations as a lever on commercial operators. He might seek concessions from Frick with which to confront the commercial operators.

Electrical industry—The C. I. O.-United Electrical Workers' want a package $500-a year per member, include wage increases and social benefits. The various locals have the job of deciding how much of each they want.

General Electric served notice some time ago it was opposed to another hike in labor costs. C. I. O.-U. E. members now are paid an average of $1.50 an hour.

Automotive—Contract negotiations already are underway between the Ford Motor Co., and the C. I. O.-United Auto Workers. The contract with Chrysler may be opened after June 15. The auto workers want $100 a month pensions, health and welfare pensions and undisclosed wage increases.

Deaths

MRS. MYRA AUTREY

BERNICE, La., June 11.—(Special)—Mrs. Myra Moore Autrey, 83, died at her home, Route 1, Bernice, at 3 p.m. Friday. She had been ill for a year. The funeral was held at the residence Saturday at 4 p.m. Rev. A. T. Mitchell, pastor of the Ridge Avenue Baptist Church, Monroe, officiated, being assisted by Rev. Whynn of Bernice.

Mrs. Autrey, a widow, leaves a son, S. P. Autrey, Bernice, and a son, Roy E. Autrey, Sr., of 2209 South Grand St., Monroe, a foster son, Guy Pilgree, Bernice; and two daughters, Mrs. Marjory Seibert and Mrs. Otto Stokes, both of Bernice.

The Kilpatrick Funeral Home of Farmerville had charge of the arrangements.

In Hollywood With JIMMIE FIDLER

(Continued from Fourth Page)

"Robin Hood" plot is too threadbare to sustain interest . . . LOW BRIDGE: Columbia's "The Secret of St. Ives" (Richard Ney-Vanessa Brown). So dull that it's an insult to the Robert Louis Stevenson novel from which it was "adapted." . . . BEST PERFORMANCE: William Powell in "Take One False Step."

In 20-odd years of Hollywood reporting, I don't think I've ever heard more raves about a yet-to-be-previewed picture or a yet-to-be-seen star than I'm hearing just now about "My Friend Irma" and its No. 1 player, Marie Wilson. I can understand Hollywood's surprise where the picture is concerned, since quality films have been remarkably few and far between of late, but why the note of astonishment when Miss Wilson's hit performance is discussed? Marie was under contract to Warner Brothers for several years. During that time, she played important roles in at least a dozen films and invariably managed to steal every sequence in which she appeared. Judging from the mail received in this office, she was fully appreciated by the fans. During the past five years, she has been a sensation in "The Blackouts"; in fact I don't think I would be exaggerating in the least to say that she has been just as much responsible for the phenomenal success of that long-lived stage show as has its owner, Ken Murray. No, where Marie Wilson is concerned, I can be surprised by only one thing—the folly of Hollywood is waiting too long to give her a break equal to her ability.

I'm amused by the report that Greta Garbo, returning to the screen after a ten-year hiatus, is testing the work of James Wong Howe, one of the finest cameramen that ever filmed a movie scene, to determine whether he can do her justice. Judging from that report, Garbo is going to have a lot to say about the production of her come-back picture, as much, in all probability, as she had to say about the writing, casting, direction and photography of the films made way back yonder in her heydey. All of which leaves me a bit aghast at the courage of her producer, Walter Wanger. There may be other producers in Hollywood who would take a multi-million dollar chance on Garbo's ability to recapture her fans, but I'll wager there's not another man in the business who'd let her boss the gamble.

Claire Trevor reports that her five-year-son is just as proud as she is of the "Oscar" handed her this year for her work in "Key Largo." Furthermore, she maintains that his description of it is very apropos. He calls it "mama's monument."

(Distributed by McNaught Syndicate, Inc.)

3 POINTS URGED

(Continued from First Page)

power of Americans against the hazards and misfortunes of life."

Mr. Truman also announced in his address that he soon will send to congress the first proposed legislation under the point four of his inaugural system—designed to build up undeveloped regions of the world.

Another speaker on the dedication program, Gov. Sid McMath of Arkansas, said the people of his state turned out "in overwhelming numbers last November to vote for President Truman because they knew he was the man who would give them a fair deal."

The supporters, said Arkansas' young chief executive, believe the state exists to serve men and government and is a tool which ought to be used in building "a better social order both at home and abroad."

In his address, Mr. Truman didn't mention any economy-minded opponents of the E. C. A. by name.

He described the reciprocal trade agreements program a "vital." He defended a large peace-time armed force for "so long as there is a threat to the principles of peace."

The president's formula for lasting peace calls for a "strong and prosperous" United States, "strong and prosperous" Democracies elsewhere and a strong United Nations.

After his address, the president left immediately for the airport for the return flight to Washington aboard his personal plane, "The Independence."

GERMAN STRIKERS

(Continued from First Page)

the French and British commandants."

A meeting of U. G. O. district committeemen tomorrow will vote formal acceptance, strike leaders said. Strikers estimated it would take eight hours to repair jammed switches and unrooted rails and said then the trains would roll again.

Howley was asked if some elements might try to reject the offer tomorrow. He replied: "That would be a terrible thing."

Once the union votes, the four powers can proceed with talks on the all-German trade agreement designed to revive commerce between east and west zones despite the obstacle of two currencies.

The economic chiefs of the four powers met here tonight in an attitude of "do or die," because, on the recommendation of U. S. Secretary of State Acheson, the foreign ministers in Paris had set Monday as a deadline for clearing away differences in Berlin.

Russia and the west agreed in New York to lift the Berlin blockade and the allied counterblockade of east Germany on May 12, but little more than a fleeting truce was achieved.

Technically the Berlin blockade was lifted, but the Soviet military government clung tightly to some controls it claimed over Berlin's trade with the west. The west, for its part, balked at opening up west Germany's industrial resources for the Soviet zone unless west Berlin was clear of the threat of renewed blockade.

The coming of the strike threw a stranglehold on traffic which virtually annulled the blockade-lifting agreement.

Willy Kreikemeyer, the general director of the Reichsbahn, took to the Communist-controlled Berlin radio in an appeal to strikers not to lose a second in returning to work. He promised to observe the settlement "to the letter." His address, however, ignored the UGO, and mentioned only the Communist union, the FDGB, by name.

With the walkout of the rail workers, east sector Communists had been thrown into the role of strikebreakers. The west charged that Russian failure to reach agreement with the strikers imposed an unofficial blockade on the city.

An earlier offer by the Reichsbahn was described by the USO leaders as valueless because it was made to the Communist labor federation and not to the anti-Communist union. That offer was for payment of 60 per cent of wages in west marks.

In its early days the strike caused the deaths of two demonstrators and injury to hundreds in battles on railway property.

The 2,000,000 west Berliners, badly hurt by the strike, continued to look for their existence to the airlift, which roared along at an 8,000-ton daily clip.

The Berliners now look forward jubilantly to the end of the strike, which means they will get more out of life than the bare necessities. West Berlin freight yards clogged with loaded freight trains now will disgorge their cargoes. Others, stalled along the route through the Soviet zone from west Germany will move on into the city. Industries gasping for breath will get a new lease on life with normal rail communications assuring a supply of raw materials.

Tonight Howley told a reporter the strike had prevented the stockpiling of 200,000 tons of coal to see Berlin through another winter.

"I'm not at all sure such reserves of coal could be gathered here in time by the airlift if the strike continued," he said.

He indicated he believed it would have been reckless to let the strike drag further.

Howley said he had gone over the Reichsbahn settlement point by point with "high responsible Soviet officials" and was convinced it was "absolutely legitimate and authenic." Essentially the offer was the same as the Reichsbahn had made to the Communist FDGB union, but it had not been made before to the west or to the anti-Communist union. The chief new point was the addition of the west Berlin city government's pledge to meet 15 per cent of the workers' wages in west marks for the next three months.

Howley said railwaymen now would be better off than most west Berlin wage-earners who work for eastern companies and can obtain only a maximum of 60 per cent of their pay in west marks.

In agreeing to pay 60 per cent west mark wages, the Reichsbahn specified it would charge west marks for all its services in western Berlin. But it was believed that eventually Reichsbahn revenues would allow full wages to be paid in west marks.

Under four-power agreement, the Russians have had control of the Berlin railway system. The strike began May 21 when the western allies permitted workers living in their zones and working for the railway system to walk off their jobs to enforce their demands. The walkout came two days before the foreign ministers convened in Paris on the German question.

While the union failed to get all it asked, one strike leader said philosophically: "No strike has ever led to 100 per cent fulfillment of the strikers' demands."

Most elevated railway trains inside the city may be running sometime Monday.

Until the strike the western allies were permitted to run 17 interzonal trains a day into Berlin. The Russians lately have hinted this could be increased to 19 trains when service resumes.

LEMMING GIVEN

(Continued from First Page)

evidence and hearsay testimony to which the jury should not have had access.

Mrs. Furr died of poisoning at a Bogalusa hospital a few hours after she drank a cup of coffee at Mrs. Lemming's home the afternoon of Jan. 25.

The defendant denied she would poison anyone "for any man."

About one and a quarter million farms in the United States produce wheat.

CONTINUES STUDY

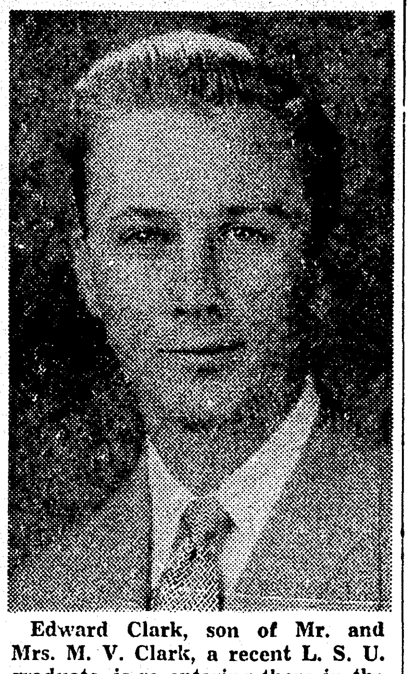

Edward Clark, son of Mr. and Mrs. M. V. Clark, a recent L. S. U. graduate, is re-entering there in the graduate school seeking work leading to the degree of master of business administration. He attended O. P. H. S. and junior college here and was with a gas company for three years. When in the university he was member of a number of honorary fraternities such as Phi Theta Kappa, Beta Alpha Psi, Pi Tau Pi, Beta Gamma Sigma, Phi Kappa Phi and Pi Gamma Mu. While in the cadet corps at L. S. U. he advanced to the rank of cadet major and was recognized by membership in Scabbard and Blade. He received the American Legion medal as outstanding L. S. U. artillery cadet at the artillery camp at Fort Benning in 1948.

MONROE WILL GET

(Continued from First Page)

the residence rates have been higher than those authorized in 1921.

"Regarding the recent application for telephone rate increase by the Southern Bell Company before the public service commission, prices for labor, material, transportation, and etc., are very much higher than a few years ago and these increased prices apply to the telephone company as for all other businesses. Rates for telephone service in Louisiana on the other hand have been increased only a small fraction of the general increase in price level.

"A constantly improving and expanding communication system is important to the progress and prosperity of Louisiana. The Southern Bell Company since the first of 1946 has constructed more than $50,000,000 new facilities in Louisiana to meet public requirements for telephone service. These expenditures were made on faith that the company would be permitted the opportunity to earn a fair return.

"In spite of tremendous additions to our plant, there are still 39,000 people in Louisiana waiting for service and many thousands of party line subscribers want a different class of service. We are presently engaged on a construction program amounting to $17,000,000 for the single year 1949. Similar amounts for each of the next several years will be required if we are to meet demands of the public for service in Louisiana. This improvement and expansion can be carried forward only if we are permitted earnings that are sufficient to attract the new capital required to construct the needed facilities.

"The commission and its staff devoted months of study to the company's petition. Hearings were held in October, 1948, and in April, 1949, at which the company presented ennumerable exhibits and much testimony on its need for increased rates.

"The record before the commission as verified by the commission staff, showed that the company's earnings were at a rate of only 3.76 per cent on its net investment for the year, 1948, since which time there have been increases in wages and depreciation rates with the result that the current earnings level at the time of the commission's recent order was less than 3 per cent on the net investment.

"The commission and its staff, after considerable study, concluded that increased telephone rates were required in the public interest but the commission authorized increases amounting to approximately $1,800,000 less than the company requested."

There are about 20 species of ash tree native to North America.

PATRICIA'S

(Continued from First Page)

only briefly, corroborating her daughter's story, as did the Babich family.

During the noon recess, McCauley informed the court that a 26-year-old Milwaukeean, Robert Harwick, had been taken into custody in the courtroom for passing stenographic notes of testimony to members of Milton's family. As witnesses, they were excluded from other testimony. Judge Steffes said he would rule on Harwick's case this afternoon.

McCauley did not cross-examine the family extensively. Their testimony came on direct questioning by Chief Defense Counsel Arthur W. Richter.

Earlier the district attorney and Milton clashed during the prosecutor's insistent quizzing over the circumstances governing the alleged confession. He asked Milton whether he had been advised of his constitutional rights.

Milton said McCauley had used the term, but hadn't explained it. Babich went on to say that he had been taken on what the state calls a reenactment of the crime without his permission, and ordered to pose for pictures even though he was not sure of locations.

Concerning the concrete block used to weight pretty Pat's body, Babich said he had indicated a general area where he found the block. McCauley said he had pointed to a specific spot, according to the statement.

Babich flared: "The reporter didn't write down everything. You know that. He didn't write down everything on the tour or in your office. Several times you said: 'This is off the record,' and the reporter didn't take anything down."

McCauley did not press the issue further.

Milton admitted previously that although he was no athlete, he could—and did—drag a 116-pound body weighted down additionally with the concrete block.

He said he had not told Kathleen he was involved in Pat's death before his arrest, and afterward he was not left alone with her.

Current activities in Municipal Judge Herbert J. Steffes' courtroom involve a bitter wrangle between counsel over whether the statement given the district attorney by Milton was obtained through violation of his constitutional rights and thus is admissable in evidence.

Testimony is being heard by the court without the jury of 10 men and two women. Judge Steffes announced when hearing began yesterday that if he rules the alleged confession may be admitted, the present testimony will have to be repeated before the jury.

BARBARA LEONARD ON WAY TO BOSTON

WHITE CASTLE, La., June 11.—(AP)—Barbara Leonard, a little girl who has always had to lie down while the other children romped, left today for Boston with a big hope.

The hope is that she will be able, when she comes back, to play like any other eight-year-old.

Barbara was born with an extra artery near her heart. It short-circuited the circulation of her blood. As a result she is small for her age and lives under the shadow of possible catastrophe if she plays too hard. Two operations haven't cured her. Her parents, Mr. and Mrs. Lester Leonard, sent her to a small school near here where the teachers could give her personal attention and where a cot is set up for her to rest on while her schoolmates kicked up the dust of the yard at recess.

A group of White Castle citizens, headed by I. M. Gauthier, took up a collection to make Barbara's big chance possible. She is to arrive in Boston Monday with her mother and grandmother and to be examined Tuesday by a specialist who has cured similar cases. The hope is that he will be able to perform a corrective operation. The Boston Lions club will look after her in the Massachusetts capital.

About 200 of Barbara's fellow townsmen saw her off on the train today. There were no ceremonies and Barbara was as happy and excited as any other child going off on her first long trip. The crowd stood silent for several minutes after the train pulled out and slowly melted away.

The highway system in the United States is estimated to be worth about $41 billion.

TURPIN TIPS

We'd like to propose that you contact TURPIN at once and learn all about their unique home-building services.

". . . But I WASN'T proposing to you . . . when I said I'd like to spend the rest of my life with my love. I meant my TURPIN-BUILT HOME of course."

Today's long-term F. H. A. financing brings a modern Turpin-Built home within the reach of every wage-earner.

Investigate

TURPIN LUMBER & SUPPLY CO.
Monroe's most complete building supply store
WHERE LOUISVILLE Meets DESIARD
175 Phone 176

JES' RAMBLIN'

(Continued from First Page)

tory was moved from Wood street to its present site and a second story added. Now another chapter in its history will be written. Its new owner is said to be Peyton Parker and he will reconstruct it on another site.

Inside of the near future, not only the auditorium-gym will be in process of erection but also the new recory to face on Jackson street near the present St. Matthew's Church. Two blocks farther down on Jackson, at Oak street, the new eight-story wing of St. Francis Sanitarium will be in process of erection before the summer is over.

Many may not realize the fact but there is now under construction an 1,840-mile pipeline from the gulf coast of Texas to New York City, to supply gas to the metropolis.

Work was initiated in May when 6,000 men began to dig the four-foot wide, seven-foot ditch for this vast pipeline. It is a two-year project, costing an estimated 190 million dollars. It will have capacity of 340 million cubic feet of natural gas for eastern seaboard cities. There will be needed for the line 20,000 railroad cars of steel pipe. As many as 28,000 signatures from owners of 7,000 tracts of land, which the line will cross in 11 states, have been required to assure the construction, reports Claude A. Williams, in charge of the project.

Also required were 17 long-time contracts with gas producers in the gulf coast area to assure continued supply for years to come. In digging this vast ditch, ten million cubic yards of earth will require moving and replacing after the line is completed.

Residents of Concordia and Tensas parishes are to have a country club of their own. The initial organization of what will be known as the Lake St. John Country Club has been held and committees named for the organization, preparation of constitution and by-laws, and for securing of a site.

Well known North Louisiana men comprise the constitution and by-laws committee and are Lloyd Love, chairman; Alvin Wampold, E. H. Tennison, B. L. Moss, Jr., Bill Strozier. The building committee is composed of Lawrence Allwood, chairman; Louis Preis and P. K. Ewing, Jr.

In competition with Jaycees from cities of 25,000 to 100,000 population—there are an estimated 1,200 of them in this class—the Monroe Jaycees brought home the bacon when they won first award for their two-day water carnival held last year. This affair also won a similar state-wide award in New Iberia recently. The members of this group are being extended compliments mountain high for their achievement and there will be another similar water carnival held in a few weeks. This will be given much added impetus after the securing of first place in the 1948 event.

To one and all of the members of the Jaycees, congratulations a million! Keep up that work of winning in whatever you may attempt to perform!

REACTION SLIGHT

(Continued from First Page)

speech "the same old thing—wielding the whip."

"I'm for the recovery program," Ferguson added, "but we face the dilemma of cutting expenses while every administrator insists the nation will fall if he is cut a dollar."

On the other hand Senator Vandenberg (R-Mich.) warned that "arbitrary" cuts in Marshall plan mending awake the recovery program "useless," while Senator Saltonstall (R-Mass.) said he was inclined to agree with the president's views.

Vandenberg, top Republican on the senate foreign relations committee, said he would withhold judgment on E. C. A. cuts until the appropriations committee acts.

"If economies can be justified beyond the house cuts they should be made," he observed.

"But any arbitrary economies which would defeat E. C. A. objectives would make the recovery program useless and would be a tragic blow at stability and even the pursuit of peace itself."

On rearming of the western democracies, Mr. Truman said at Little Rock "it is of vital importance that the Atlantic pact be followed by a program of military aid to increase the effective strength of the free nations against aggression."

Senator Taft, who heads the G. O. P. policy committee, said it might not work out that way.

Taft said he would support the north Atlantic pact when it comes up for ratification in the senate because "in my opinion it is bound to deter Russia from starting a war."

"On the other," he added, "I am inclined to think the arming of western Europe would have the opposite effect."

The arms program, however, will not be considered by congress until the north Atlantic pact is disposed of.

Senator Connally (D-Tex.), chairman of the senate foreign relations committee, said he goes along with the president's plan for action at this session of congress on the arms proposal.

SHRINER FROLICS

(Continued from First Page)

p. m., with the second section slated at the same place from 4:30 to 6 p. m. A supper for novices and nobles wil follow at the auditorium immediately following the second section of the ceremonial.

The climax of the day's pilgrimage and ceremonial will be the ball to be held on the Frances Hotel roof, starting at 9 p. m. Music will be furnished by Noble Sam Wimbish's orchestra.

"All northeast Louisiana nobles are urged to attend the ceremonial," H. S. Reston, recorder, said. "The nobility residing near Monroe and members of the Northeast Louisiana Shrine club have extended this invitation to make this pilgrimage and have rounded up a goodly number of novices to be initiated into the order."

Mr. Reston said a number of Shriners from Shreveport, Alexandria, Vicksburg and other points throughout north and central Louisiana, south Arkansas and eastern Mississippi will attend the ceremonial.

ELABORATE EIGHT STORY BUILDING TO BE NEW HOSPITAL WING

Shown above is the artist's sketch of St. Francis Sanitarium's proposed new structure. It will face on Jackson street at the corner of Oak street and, of modernistic design, will embody the last word in hospital facilities. The obstetrical suite will occupy the entire top floor with five labor rooms, four delivery rooms, recovery wards, cleanup nursery, sterilizer, work and storage rooms, doctors' lounge, locker and rest rooms, consultation and library. Maternity patients will occupy the two floors above the obstetrical rooms. The children's department will be complete. Many down-to-the-minute improvements in service for the sick will be incorporated in the design.

ST. FRANCIS

(Continued from First Page)

kitchen, visitors' reception and rest rooms. The ground floor will be occupied by kitchens, central formula and milk laboratory, cafeteria, storage and other adjunct facilities.

Some of the outstanding features of the new wing will be: The patient-to-nurse voice communication system to supplement the old signal bell system. Oxygen and suction systems piped throughout the children's department, nurseries and recovery wards. The obstetrical suite and nurseries will be air-conditioned and the entire building sound-proofed. Although the wing will be of fireproof construction throughout, it will also have fire alarm system and in special areas smoke detectors and sprinkler systems.

The most modern equipment and design will be incorporated into this building so that patients will receive the best of care in cheerful and homelike surroundings.

The building will be 44 by 212 feet in size and will be served by three elevators. It will be connected to the present building. Preliminary plans are now in progress.

SENATORS SPLIT

(Continued from First Page)

ments. The administration measure has no injunction provision. It calls for only a 30-day cooling-off period in critical disputes.

A week ago a group of Democratic and Republican senators got together and decided that the administration bill needs sharper "teeth" for dealing with such disputes—but something short of the T-H law's court order section.

Members of the bipartisan group said then they had agreed on a plan for giving the president authority to seize struck plants in national emergency cases.

The group named Morse, who then was out of town, to introduce the amendment. When he returned, Morse said the proposal did not satisfy him and he refused to go along.

Meanwhile, Ives offered an amendment which would require congress to deal separately with each national emergency labor dispute. The president could recommend seizure, but that plan would be out the window if both branches of congress vetoed the idea.

Morse, it was learned, has indicated to Ives that he prefers something along the lines of the New Yorker's amendment. The two senators worked closely for weeks on a general labor bill, then gave up, and now are conferring again.

Ives told a reporter they might turn up with several amendments to either the administration bill or to a substitute measure sponsored by Republican Senators Taft (Ohio), Donnell (Mo.) and Smith (N. J.).

The substitute bill would make 28 changes in the Taft-Hartley law, but retain its basic provisions—including the emergency injunction.

Senators trying to get rid of the injunction feel that their chances already have been dealt a blow by John L. Lewis' action in ordering a week's shutdown of the coal mines, starting Monday. They believe that move by the United Mine Workers' boss strengthened the hand of those who favor the injunction.

Aiken, originally lined up with the anti-injunction group, said today he still favors the seizure proposal. But he added that he is willing to let the government get an injunction in top emergencies once a struck plant had been seized.

Aiken predicted that if Taft goes ahead with his plan to substitute his bill for the administration measure, the substitute will be defeated.

"There are some things in that substitute that almost every senator would have trouble explaining," Aiken said.

But Taft said he has no intention of breaking his substitute into a series of amendments. And he said he still is confident the substitute will be adopted.

WHY DON'T WE DO IT?

CLEVELAND, O.—Large reductions in night traffic fatalities have been reported by three cities in Connecticut by relighting streets, according to the street and traffic safety lighting bureau. Bridgeport reported 93 per cent reduction, Hartford 65 per cent and Waterbury 100 per cent.

About 40 billion dollars in gold has been mined since Columbus discovered America in 1492.

PITCHING HORSESHOES

(Continued from Fourth Page)

his bags and person were given the inch-by-inch treatment, but nothing was ever found and the inspectors always had to let him go. And when they did, he would usually take the first train to his big estate outside of Darien, Connecticut.

Finally, on instructions from Washington, the chief inspector sent for him and offered him a deal: If he would reveal how he was getting the diamonds through, the department would forgive his past offenses and let him play country gentleman for the rest of his life.

The dealer thought it over and said he'd accept the proposition, providing he was allowed to make one more trip—he needed an extra fifty thousand before he could afford to retire.

Well, having no alternative, the chief agreed and, three months later, as per his promise, the smuggler walked in and explained his technique.

Every three months or so, he would get on a boat, go to Holland and buy a mess of diamonds. These stones, together with a small drill, would be delivered to him in his cabin on the night he was scheduled to sail back by a couple of confederates who were apparently there for a little bon voyage party. Then, when the boat was out at sea, he would drill a couple of holes in the walls or floor of his stateroom, insert the stones, fix up the holes so nobody would notice them, and drop the tools overboard. And when the ship docked in New York, he would leave the jewels in the cabin, and let the inspectors search his baggage and ask all the questions they pleased.

Then, a few weeks or a few months later, he'd book passage on the same liner, request the same stateroom, and the night of the sailing another set of confederates would come aboard for another bon voyage party.

It was as simple as all that, because no one in the department had ever thought of searching the friends who came to see a man off.

(Copyright, 1949, By Billy Rose)
(Distributed by The Bell Syndicate, Inc.)

OUACHITA GROUP

(Continued from First Page)

were speeded out of the city and to the bustling airport on Long Island.

While attendants checked their baggage and passports, the youngsters hurriedly wrote post cards home and walked around the international terminal where travelers from all over the world, Indian women in saris, smartly clad women from Paris and Manhattan and peasants from central Europe, rub shoulders with each other.

Newspaper photographers and reporters managed to squeeze in some pictures and an interview before the ensemble was shepherded to the waiting Clipper. Although the plane was ready to take off, the captain delayed the take-off for a few minutes so the young people could take a few snapshots for their albums.

As the tremendous motors coughed and started up, as the pursuer swung the cabin door shut, David de Rossett, 16, of Monroe, pretty well expressed the feelings of all aboard: "I'm numb with excitement. I can't believe that I am going to fly across the ocean. Just think, when its midnight at home, I'll be in London."

HONORARY

(Continued from First Page)

president and see what we can do."

Later President Truman, his face wreathed in smiles, marched smartly through downtown Little Rock to the cheers of tens of thousands.

Wearing a white felt Texas hat and swinging a gold headed walking stick, "Captain Harry" strolled jauntily down Main street at the head of battery D in the the annual 35th division reunion parade.

Police Chief Marvin Potts estimated the crowds lining the 15 blocks of the president's march at between 70,000 and 75,000.

They waved, cheered and clapped their hands as Mr. Truman, attired in a white summer suit, the white hat presented to him during last summer's campaign, and black and white shoes, walked happily along in the hot, bright sunshine.

WAGE DEMANDS

(Continued from First Page)

pattern, or was most influential in establishing it, when the three previous pay gains were won by labor.

In 1946, steel granted 19 cent hourly pay increases and other industries fell in line. In 1947, the increases amounted to 15 cents and in 1948 to about 13 cents an hour. Scattered wage increases this year of from five to 10 cents have not set a nation-wide pattern.

Coming negotiations will have a likely effect on the cost of living and the general economy. Employers have protested wage hikes will bring price advances. They cite drops in the cost of living as ruling out wage increases. But unions don't agree and point to recent fat profits chalked up in many industries.

Pensions and insurance programs—company financed are being emphasized by some unions. But employers call those objectives too expensive and say they represent cost items as much as wages do.

Here's the way various unions and industries square off:

Coal—Talks resume Tuesday between John L. Lewis' United Mine Workers' and a group of southern operators. Negotiations have continued, off and on, since May 25 but the public has yet to learn the union's goals. Generally, they are believed to include wage increase, shorter hours, and an increase in employers' payments to the union pension and welfare fund.

The operators have said they want memorial strikes outlawed and the contract clause eliminated which says miners need work only when 'willing and able.' No contract negotiations have been scheduled with the big bloc of northern operators.

The nation's nearly half-million hard and soft coal miners tomorrow start a work stoppage which Lewis was frank to say was designed to reduce coal supplies now at record levels. That would improve his bargaining position. Coal miners now earn $14.05 a day.

Steel—The steelworkers have listed four principal demands, headed by a call for a general, but unspecified, wage increase for workers now earning an average of $1.69 an hour. The other big objectives are "adequate" pensions, "decent" insurance, and improvement of pension and insurance program in companies where they are in effect now.

The U. S. Steel Corp., has told the union the contract permits discussions of wages and insurances only—no pensions. "Big Steel" has indicated it will take a firm stand at the conference table. The union, however, feels it's now or never on pensions. The union has the contractural right to strike if no agreement is reached by July 16.

Of steel-coal—N. C. Frick Coke Co., coal mining subsidiary of U. S. Steel, will talk contract with the United Mine Workers' Monday in Philadelphia. Lewis could try to use those negotiations as a lever on commercial operators. He might seek concessions from Frick with which to confront the commercial operators.

Electrical industry—The C. I. O.-United Electrical Workers' want a package $500-a year per member, include wage increases and social benefits. The various locals have the job of deciding how much of each they want.

General Electric served notice some time ago it was opposed to another hike in labor costs. C. I. O.-U. E. members now are paid an average of $1.50 an hour.

Automotive—Contract negotiations already are underway between the Ford Motor Co., and the C. I. O.-United Auto Workers. The contract with Chrysler may be opened after June 15. The auto workers want $100 a month pensions, health and welfare pensions and undisclosed wage increases.

Deaths

MRS. MYRA AUTREY

BERNICE, La., June 11.—(Special)—Mrs. Myra Moore Autrey, 83, died at her home, Route 1, Bernice, at 3 p.m. Friday. She had been ill for a year. The funeral was held at the residence Saturday at 4 p.m. Rev. A. T. Mitchell, pastor of the Ridge Avenue Baptist Church, Monroe, officiated, being assisted by Rev. Whynn of Bernice.

Mrs. Autrey, a widow, leaves a son, S. P. Autrey, Bernice, and a son, Roy E. Autrey, Sr., of 2209 South Grand St., Monroe, a foster son, Guy Pilgree, Bernice; and two daughters, Mrs. Marjory Seibert and Mrs. Otto Stokes, both of Bernice.

The Kilpatrick Funeral Home of Farmerville had charge of the arrangements.

In Hollywood With JIMMIE FIDLER

(Sontinued from Fourth Page)

"Robin Hood" plot is too threadbare to sustain interest . . . LOW BRIDGE: Columbia's "The Secret of St. Ives" (Richard Ney-Vanessa Brown). So dull that it's an insult to the Robert Louis Stevenson novel from which it was "adapted." . . . BEST PERFORMANCE: William Powell in "Take One False Step."

In 20-odd years of Hollywood reporting, I don't think I've ever heard more raves about a yet-to-be-previewed picture or a yet-to-be-seen star than I'm hearing just now about "My Friend Irma" and its No. 1 player, Marie Wilson. I can understand Hollywood's surprise where the picture is concerned, since quality films have been remarkably few and far between of late, but why the note of astonishment when Miss Wilson's hit performance is discussed? Marie was under contract to Warner Brothers for several years. During that time, she played important roles in at least a dozen films and invariably managed to steal every sequence in which she appeared. Judging from the mail received in this office, she was fully appreciated by the fans. During the past five years, she has been a sensation in 'The Blackouts"; in fact I don't think I would be exaggerating in the least to say that she has been just as much responsible for the phenomenal success of that long-lived stage show as has its owner, Ken Murray. No, where Marie Wilson is concerned, I can be surprised by only one thing—the folly of Hollywood is waiting too long to give her a break equal to her ability.

I'm amused by the report that Greta Garbo, returning to the screen after a ten-year hiatus, is testing the work of James Wong Howe, one of the finest cameramen that ever filmed a movie scene, to determine whether he can do her justice. Judging from that report, Garbo is going to have a lot to say about the production of her come-back picture, as much, in all probability, as she had to say about the writing, casting, direction and photography of the films made way back yonder in her heydey. All of which leaves me a bit aghast at the courage of her producer, Walter Wanger. There may be other producers in Hollywood who would take a multi-million dollar chance on Garbo's ability to recapture her fans, but I'll wager there's not another man in the business who'd let her boss the gamble.

Claire Trevor reports that her five-year-son is just as proud as she is of the "Oscar" handed her this year for her work in "Key Largo." Furthermore, she maintains that his description of it is very apropos. He calls it "mama's monument."

(Distributed by McNaught Syndicate, Inc.)

3 POINTS URGED

(Continued from First Page)

power of Americans against the hazards and misfortunes of life."

Mr. Truman also announced in his address that he soon will send to congress the first proposed legislation under the point four of his inaugural system—designed to build up undeveloped regions of the world.

Another speaker on the dedication program, Gov. Sid McMath of Arkansas, said the people of his state turned out "in overwhelming numbers last November to vote for President Truman because they knew he was the man who would give them a fair deal."

The supporters, said Arkansas' young chief executive, believe the state exists to serve men and government and is a tool which ought to be used in building "a better social order both at home and abroad."

In his address, Mr. Truman didn't mention any economy-minded opponents of the E. C. A. by name.

He described the reciprocal trade agreements program a "vital." He defended a large peace-time armed force for "so long as there is a threat to the principles of peace."

The president's formula for lasting peace calls for a "strong and prosperous" United States, "strong and prosperous" Democracies elsewhere and a strong United Nations.

After his address, the president left immediately for the airport for the return flight to Washington aboard his personal plane, "The Independence."

GERMAN STRIKERS

(Continued from First Page)

the French and British commandants."

A meeting of U. G. O. district committeemen tomorrow will vote formal acceptance, strike leaders said. Strikers estimated it would take eight hours to repair jammed switches and unrooted rails and said then the trains would roll again.

Howley was asked if some elements might try to reject the offer tomorrow. He replied: "That would be a terrible thing."

Once the union votes, the four powers can proceed with talks on the all-German trade agreement designed to revive commerce between east and west zones despite the obstacle of two currencies.

The economic chiefs of the four powers met here tonight in an attitude of "do or die," because, on the recommendation of U. S. Secretary of State Acheson, the foreign ministers in Paris had set Monday as a deadline for clearing away differences in Berlin.

Russia and the west agreed in New York to lift the Berlin blockade and the allied counterblockade of east Germany on May 12, but little more than a fleeting truce was achieved.

Technically the Berlin blockade was lifted, but the Soviet military government clung tightly to some controls it claimed over Berlin's trade with the west. The west, for its part, balked at opening up west Germany's industrial resources for the Soviet zone unless west Berlin was clear of the threat of renewed blockade.

The coming of the strike threw a stranglehold on traffic which virtually annulled the blockade-lifting agreement.

Willy Kreikemeyer, the general director of the Reichsbahn, took to the Communist-controlled Berlin radio in an appeal to strikers not to lose a second in returning to work. He promised to observe the settlement "to the letter." His address, however, ignored the UGO, and mentioned only the Communist union, the FDGB, by name.

With the walkout of the rail workers, east sector Communists had been thrown into the role of strikebreakers. The west charged that Russian failure to reach agreement with the strikers imposed an unofficial blockade on the city.

An earlier offer by the Reichsbahn was described by the USO leaders as valueless because it was made to the Communist labor federation and not to the anti-Communist union. That offer was for payment of 60 per cent of wages in west marks.

In its early days the strike caused the deaths of two demonstrators and injury to hundreds in battles on railway property.

The 2,000,000 west Berliners, badly hurt by the strike, continued to look for their existence to the airlift, which roared along at an 8,000-ton daily clip.

The Berliners now look forward jubilantly to the end of the strike, which means they will get more out of life than the bare necessities. West Berlin freight yards clogged with loaded freight trains now will disgorge their cargoes. Others, stalled along the route through the Soviet zone from west Germany will move on into the city. Industries gasping for breath will get a new lease on life with normal rail communications assuring a supply of raw materials.

Tonight Howley told a reporter the strike had prevented the stockpiling of 200,000 tons of coal to see Berlin through another winter.

"I'm not at all sure such reserves of coal could be gathered here in time by the airlift if the strike continued," he said.

He indicated he believed it would have been reckless to let the strike drag further.

Howley said he had gone over the Reichsbahn settlement point by point with "high responsible Soviet officials" and was convinced it was "absolutely legitimate and authenic." Essentially the offer was the same as the Reichsbahn had made to the Communist FDGB union, but it had not been made before to the west or to the anti-Communist union. The chief new point was the addition of the west Berlin city government's pledge to meet 15 per cent of the workers' wages in west marks for the next three months.

Howley said railwaymen now would be better off than most west Berlin wage-earners who work for eastern companies and can obtain only a maximum of 60 per cent of their pay in west marks.

In agreeing to pay 60 per cent west mark wages, the Reichsbahn specified it would charge west marks for all its services in western Berlin. But it was believed that eventually Reichsbahn revenues would allow full wages to be paid in west marks.

Under four-power agreement, the Russians have had control of the Berlin railway system. The strike began May 21 when the western allies permitted workers living in their zones and working for the railway system to walk off their jobs to enforce their demands. The walkout came two days before the foreign ministers convened in Paris on the German question.

While the union failed to get all it asked, one strike leader said philosophically: "No strike has ever led to 100 per cent fulfillment of the strikers' demands."

Most elevated railway trains inside the city may be running sometime Monday.

Until the strike the western allies were permitted to run 17 interzonal trains a day into Berlin. The Russians lately have hinted this could be increased to 19 trains when service resumes.

LEMMING GIVEN

(Continued from First Page)

evidence and hearsay testimony to which the jury should not have had access.

Mrs. Furr died of poisoning at a Bogalusa hospital a few hours after she drank a cup of coffee at Mrs. Lemming's home the afternoon of Jan. 25.

The defendant denied she would poison anyone "for any man."

About one and a quarter million farms in the United States produce wheat.

CONTINUES STUDY

Edward Clark, son of Mr. and Mrs. M. V. Clark, a recent L. S. U. graduate, is re-entering there in the graduate school seeking work leading to the degree of master of business administration. He attended O. P. H. S. and junior college here and was with a gas company for three years. When in the university he was member of a number of honorary fraternities such as Phi Theta Kappa, Beta Alpha Psi, Pi Tau Pi, Beta Gamma Sigma, Phi Kappa Phi and Pi Gamma Mu. While in the cadet corps at L. S. U. he advanced to the rank of cadet major and was recognized by membership in Scabbard and Blade. He received the American Legion medal as outstanding L. S. U. artillery cadet at the artillery camp at Fort Benning in 1948.

MONROE WILL GET

(Continued from First Page)

the residence rates have been higher than those authorized in 1921.

"Regarding the recent application for telephone rate increase by the Southern Bell Company before the public service commission, prices for labor, material, transportation, and etc., are very much higher than a few years ago and these increased prices apply to the telephone company as for all other businesses. Rates for telephone service in Louisiana on the other hand have been increased only a small fraction of the general increase in price level.

"A constantly improving and expanding communication system is important to the progress and prosperity of Louisiana. The Southern Bell Company since the first of 1946 has constructed more than $50,000,000 new facilities in Louisiana to meet public requirements for telephone service. These expenditures were made on faith that the company would be permitted the opportunity to earn a fair return.

"In spite of tremendous additions to our plant, there are still 39,000 people in Louisiana waiting for service and many thousands of party line subscribers want a different class of service. We are presently engaged on a construction program amounting to $17,000,000 for the single year 1949. Similar amounts for each of the next several years will be required if we are to meet demands of the public for service in Louisiana. This improvement and expansion can be carried forward only if we are permitted earnings that are sufficient to attract the new capital required to construct the needed facilities.

"The commission and its staff devoted months of study to the company's petition. Hearings were held in October, 1948, and in April, 1949, at which the company presented enumerable exhibits and much testimony on its need for increased rates.

"The record before the commission as verified by the commission staff, showed that the company's earnings were at a rate of only 3.76 per cent on its net investment for the year, 1948, since which time there have been increases in wages and depreciation rates with the result that the current earnings level at the time of the commission's recent order was less than 3 per cent on the net investment.

"The commission and its staff, after considerable study, concluded that increased telephone rates were required in the public interest but the commission authorized increases amounting to approximately $1,800,000 less than the company requested."

There are about 20 species of ash tree native to North America.

PATRICIA'S

(Continued from First Page)

only briefly, corroborating her daughter's story, as did the Babich family.

During the noon recess, McCauley informed the court that a 26-year-old Milwaukeean, Robert Harwick, had been taken into custody in the courtroom for passing stenographic notes of testimony to members of Milton's family. As witnesses, they were excluded from other testimony. Judge Steffes said he would rule on Harwick's case this afternoon.

McCauley did not cross-examine the family extensively. Their testimony came on direct questioning by Chief Defense Counsel Arthur W. Richter.

Earlier the district attorney and Milton clashed during the prosecutor's insistent quizzing over the circumstances governing the alleged confession. He asked Milton whether he had been advised of his constitutional rights.

Milton said McCauley had used the term, but hadn't explained it. Babich went on to say that he had been taken on what the state calls a reenactment of the crime without his permission, and ordered to pose for pictures even though he was not sure of locations.

Concerning the concrete block used to weight pretty Pat's body, Babich said he had indicated a general area where he found the block. McCauley said he had pointed to a specific spot, according to the statement.

Babich flared: "The reporter didn't write down everything. You know that. He didn't write down everything on the tour or in your office. Several times you said: 'This is off the record,' and the reporter didn't take anything down."

McCauley did not press the issue further.

Milton admitted previously that although he was no athlete, he could—and did—drag a 116-pound body weighted down additionally with the concrete block.

He said he had not told Kathleen he was involved in Pat's death before his arrest, and afterward he was not left alone with her.

Current activities in Municipal Judge Herbert J. Steffes' courtroom involve a bitter wrangle between counsel over whether the statement given the district attorney by Milton was obtained through violation of his constitutional rights and thus is admissable in evidence.

Testimony is being heard by the court without the jury of 10 men and two women. Judge Steffes announced when hearing began yesterday that if he rules the alleged confession may be admitted, the present testimony will have to be repeated before the jury.

BARBARA LEONARD ON WAY TO BOSTON

WHITE CASTLE, La., June 11.—(AP)—Barbara Leonard, a little girl who has always had to lie down while the other children romped, left today for Boston with a big hope.

The hope is that she will be able, when she comes back, to play like any other eight-year-old.

Barbara was born with an extra artery near her heart. It short-circuited the circulation of her blood. As a result she is small for her age and lives under the shadow of possible catastrophe if she plays too hard. Two operations haven't cured her. Her parents, Mr. and Mrs. Lester Leonard, sent her to a small school near here where the teachers could give her personal attention and where a cot is set up for her to rest on while her schoolmates kicked up the dust of the yard at recess.

A group of White Castle citizens, headed by I. M. Gauthier, took up a collection to make Barbara's big chance possible. She is to arrive in Boston Monday with her mother and grandmother and to be examined Tuesday by a specialist who has cured similar cases. The hope is that he will be able to perform a corrective operation. The Boston Lions club will look after her in the Massachusetts capital.

About 200 of Barbara's fellow townsmen saw her off on the train today. There were no ceremonies and Barbara was as happy and excited as any other child going off on her first long trip. The crowd stood silent for several minutes after the train pulled out and slowly melted away.

The highway system in the United States is estimated to be worth about $41 billion.

TURPIN TIPS

". . . But I WASN'T proposing to you . . . when I said I'd like to spend the rest of my life with my love. I meant my TURPIN-BUILT HOME of course."

We'd like to propose that you contact TURPIN at once and learn all about their unique home-building services.

Today's long-term F. H. A. financing brings a modern Turpin-Built home within the reach of every wage-earner.

Investigate

TURPIN LUMBER & SUPPLY CO.
"Monroe's most complete building supply store ......"
WHERE LOUISVILLE Meets DESIARD.
APPLIANCES LUMBER MATERIALS
175 Phone 176

HONOR COURT IS HELD ON FRIDAY

Attendance Award Captured By Troop 67; Wafer Makes Acceptance

Over two hundred scouts, their parents and friends attended the June Central District Boy Scout Court of Honor, held in the A. L. Smith School auditorium in Sterlington, Friday night.

The highlight of the program was the presentation of the attendance award to Troop 67, Sterlington, sponsored by the Walter L. Smith Post of the American Legion. Scoutmaster Tom Wafer, in accepting the award for the troop, expressed his thanks to the people of the Sterlington-Fairbanks area for their splendid cooperation in helping Troop 67 win this honor. Because the troop had won the award twice previously, it became their permanent trophy. The award was a statuette of a scout in full uniform. Troop 67 had 92 per cent of their scouts and parents present.

A scout movie entitled, "The Years Between" was shown to the group during the honor court. This was a pictorial account of the entire scouting program and its relation to the home. Such things as a growing boy's interest and activities and how the program of the Boy Scouts of America aides in developing character and citizenship were shown.

The court, which was presided over by Advancement Chairman Judge Jesse Heard, was opened with a flag ceremony led by members of Troop 67. Following this was an impressive Tenderfoot investiture ceremony for new scouts who have entered scouting since April.

Glen Fleming, formerly of Troop 26, now registered with Sea Scout Ship No. 1, Monroe, Dewey Allbritton, Troop 13, West Monroe; and Loyd C. Gill, Troop 67, Sterlington, were recognized as having met the requirements for the Eagle rank, scouting's highest award. These scouts have made application and will receive this honor at the next court.

Scoutmasters made the following awards to members of their troops: Troop 10, West Monroe, Oliver Boyd, scoutmaster, Sammy Lewis, Glen Smith, Ellis Fitler, John Boyd, second class; Tommy Hines, life saving and swimming merit badges; Billy Hines, mechanical drawing merit badge.

Troop 13, George Screpetis, scoutmaster: Elton Latham, Billy Young, Franklin Wooten, Thomas King, Charles Nugent, W. E. Martin, David Powell, Bennie Andrews, Bobby Kennedy, second class; Jimmy Ewing, Donald Deloach, Snooky Cunningham, Ed Bufkin, Duke Price, Bobby Mathews, Jerry Brossett, first class; Wayne Holtzclaw, life rank and physical development, citizenship, public health, personal health, life saving merit badges; Dewey Albritton, camping and pioneering merit badges; Laymon Godwin, camping merit badge; David Martin, poultry raising, athletics, gardening merit badges; Ed Hislop, home repairs, cooking, personal health, public health, carpentry merit badges; F. H. Reagan, personal health, cooking, home repairs, music, carpentry merit badges;

Marvin Brasher, personal health, cooking, home repairs, music, carpentry; Dale Godwin, cooking, pigeon raising, rabbit raising, carpentry, home repairs; John Richard Dunn, wood carving, public speaking, wood work, carpentry, art; Doyle Screpetis, carpentry, first aid, citizenship, public health, personal health; George Lolly, citizenship, public health, personal health, music, carpentry; Burt DeLoach, rabbit raising, dog care, citizenship, public health, personal health; Bobby Moore, wood carving, bugling, carpentry, art, music; Thomas W. Fant, first aid, personal health, public health, athletics, life saving.

Troop 29, Bill Wilson, scoutmaster: Ronnie Marionneaux, Bill Wilson, Jr., Tommy Chatham, Billy Graff, Billy McRaney, Wiley Gates, Jerry Lee, second class.

Troop 67, Tom Wafer, scoutmaster: James Wilbut Moore, Hugh King, second class; George Marbury Fluitt, star, safety and public health merit badges; William R. Davis, first class; Ralph Bailey, life, cooking merit badge; Jerry Noble, cooking, safety, pathfinding, physical development; Billy Ray Roark, horsemanship, reading, athletics, pathfinding; Fred G. Perry, pathfinding, dog care, scholarship; Loyd C. Gill, pathfinding, cooking, safety, camping; W. A. Bradshaw, cooking; Michael Lohan, cooking.

MADISON PARISH BOARD NAMES FIVE TEACHERS

TALLULAH, La., June 11.—(Special)—At a meeting of the Madison Parish School Board held here the following teachers were elected: Mr. and Mrs. G. H. Corry for the Mound School; Malcolm Stone and Mrs. Mamie Ivy for the Tallulah High School and Mrs. Malcolm Stone for the Waverly School.

Church Official Writes Defiant Letter To Czechs

By A. I. Goldberg

PRAGUE, Czechoslovakia, June 11. —(AP)—A new clerical letter signed by Archbishop Josef Beran and breathing defiance of government decrees was disclosed today just after the arrest of the secretary of the lay organization Catholic action.

A high Roman Catholic Church authority said Dr. Antonin Mandl, 30-year-old secular priest and secretary of the church-sponsored organization, was seized at his home by secret police Friday night and "we do not know the charges against him."

It was the first important arrest in the growing church-state conflict, though the church authority estimated that "more than 100" other priests are in prison and more "are being arrested every day."

The arrest came at a time when a government-approved Catholic action was being set up.

The Czechoslovak press listed 118 priests who it said signed a statement entering the new Catholic action in the campaign against the church headed by Archbishop Beran.

"We cannot know for certain that the priests named actually signed the proclamation," the church authority said.

Archbishop Beran had predicted the formation of such a group as a step toward a state-controlled Catholic church and has reminded of the penalties of excommunication for all participating in such a movement.

The clerical letter, sent privately to priests throughout Czechoslovakia, was approved at a conference of bishops at Olomquc last Tuesday.

It vowed never to submit to enslavement of the church "by anybody or under any pretext."

It banned the use of the word "Catholic" in government-sponsored organizations.

Priests were ordered to send back to the ministry of education the official bulletin for the clergy which the government has begun to issue as a substitute for the church gazette. The government, on the other hand, has ordered all priests to keep the bulletins on file.

Attention was called that the central Catholic charity had been placed under a "so-called national administration." Collections for the organization were forbidden in churches. The right of the name "Catholic" also was withdrawn.

The charity recently was placed in the hands of Dr. Frantisek Fiala, priest of St. Jemes Church in Prague, who has thrown in his lot with the government's "progressive" church group.

The letter praised priests for their loyalty so far. They were told that if they cannot work outside their churches because of government interference they should intensify their work inside the churches.

Significantly the shifting of dates of religious observances so that they can be on Sundays was arranged.

Priests were told that on Sunday June 26 "we order that in all churches the priests must preach on the primacy and the might of the pope."

The government's cry against the Catholic hierarchy is that the Vatican interferes with Czechoslovak sovereignty.

The celebration of a mass for the Sacred Heart celebration also was set for Sunday, June 19, instead of Wednesday June 16.

Priests were told to stress that the grave of St. Cyril was in Rome and that the July 5 holiday of St. Cyril and Methode marked "the international linking of our nation with Rome, where the indissoluble bond between Rome and the Czech nation was found."

They were the Catholic martyrs who spread Christianity through the slav world.

Priests were advised to keep up traditional pilgrimages "on foot as our fathers did" if the faithful could not arrange normal bus and other transportation.

The letter cited all the constitutional safeguards written about freedoms of speech, thought and religion and said that according to these no organ must interfere with the autonomy of the church.

ALCOHOL PLUS DARKNESS

CLEVELAND, O.,—A 14-state survey of fatal traffic accidents just completed by the street and traffic safety lighting bureau reveals that use of alcohol was reported a factor in 65[illegible] out of 2,814 fatal night accidents. "The person who drinks and then drives on a heavily-traveled, poorly-lighted traffic thoroughfare is one of the worst menaces in modern society."

For Quick Sale By Original Owner

Only $385 Down

Makes You The Owner Of My

1946 Chevrolet

2-Door Sedan. Driven only by myself . . . excellent tires . . . motor . . . clean car. Balance financed. Can be seen at your convenience. Phone 9540-R, 9-11 A. M. Sunday. Phone 3301 Weekdays.

SEARS ROEBUCK AND CO.

PRICES CUT!

Here Is A Saving You Can't Afford To Miss. This 59.95 . . .

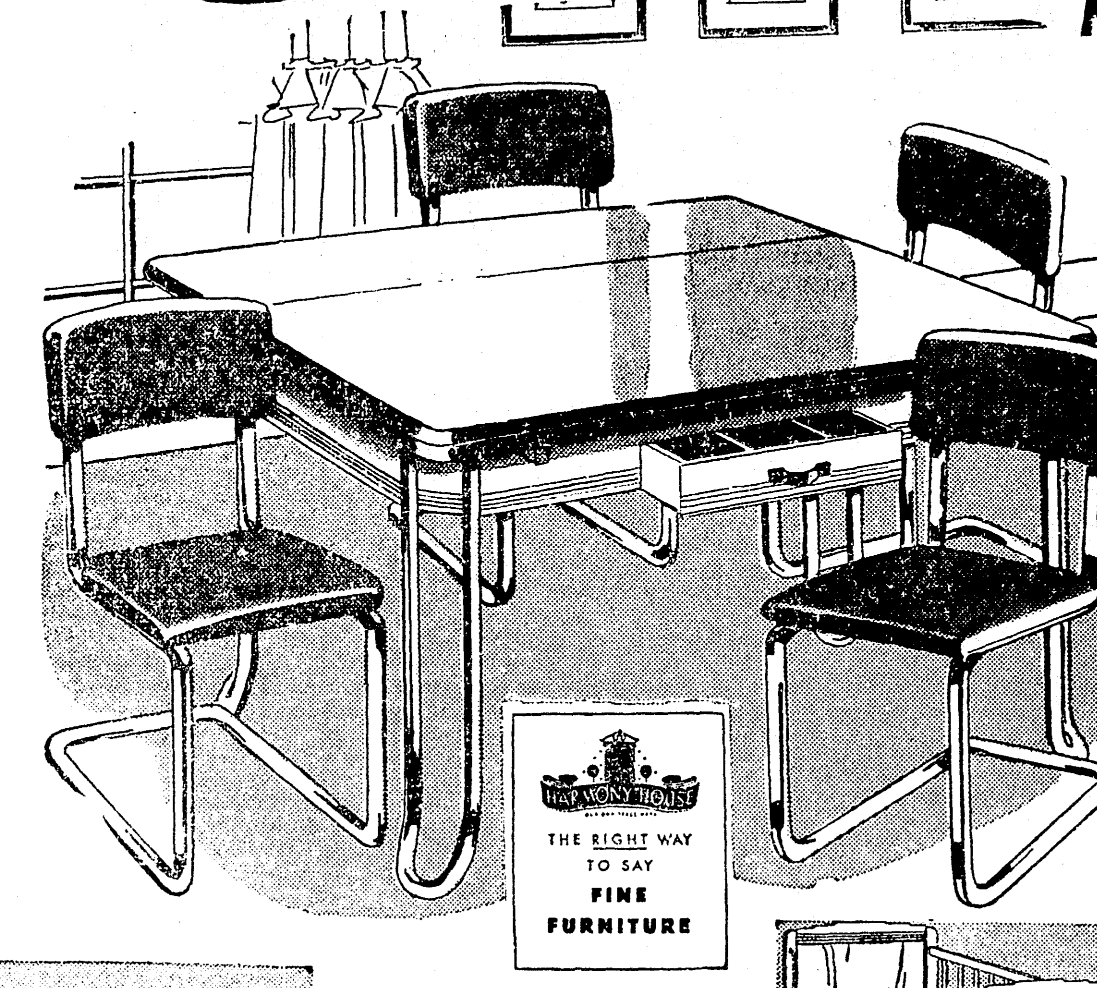

5-pc. dinette

FOR ONLY 38.88 EASY TERMS

4.00 DOWN — 5.00 MONTHLY USUAL CARRYING CHARGE

- Extension leaf table, 4 chairs
- Easy-to-clean porcelain enamel top
- Chrome-plated tubular steel legs

Yes! All the quality features you'd expect to find in a much higher priced set, now at a "prices cut" savings at Sears. Heat and stain-resistant 40x25-in. table top extends with side leaf to 40x45-in. Seats and backs of chairs upholstered in red plastic. Chrome plated steel trim and legs for added beauty. Hurry in! Save now at Sears!

Special Savings

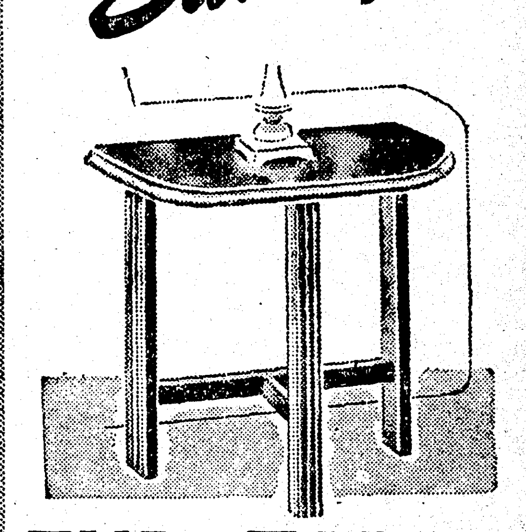

END TABLE

Exceptional value at a real savings! Walnut finished hardwood end tables. 24-in. high. You would expect to pay much more for these smart looking tables.

Reg. 1.89

99c

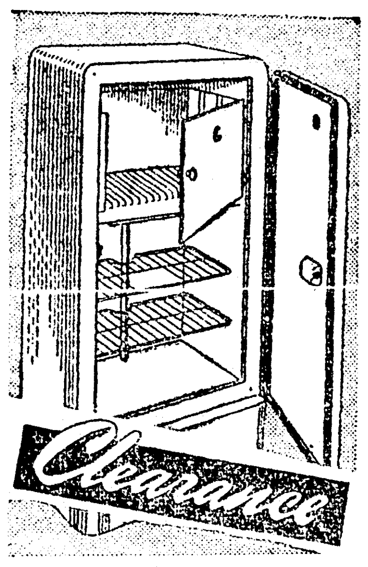

Reg. 49.95 All Steel Ice Refrigerator

Sale Priced 44.88

EASY TERMS

Glass Wool Insulation

Save 5.07 now! All steel construction, thick glass wool insulation. 50-lb. ice capacity; re-ices with 25 lbs. 2.8 cu. ft. of storage space, 4.6 sq. ft. of removable wire shelves. White baked-on enamel; modern design. 46 1/2-in. high, 22 1/2-in. wide. See them at Sears.

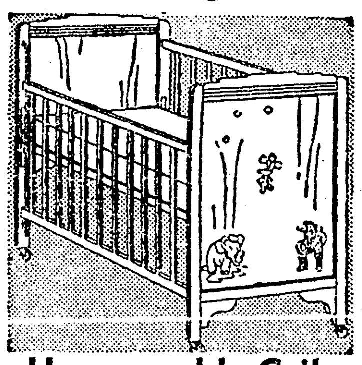

Honeysuckle Crib

Maple, White, Ivory or Birch

30x54-In. Size 34.95

Built to withstand the baby's jumping! Heavy hardwood non-toxic lacquer finish. Double dropsides; rubber casters.

Juvenile Mattress

56 Restful Steel Innersprings

Crib Size 9.95

Made by Honeysuckle for baby's comfort. Gay pyroxylin coated print ticking is washable. Buffer edges. At Sears now!

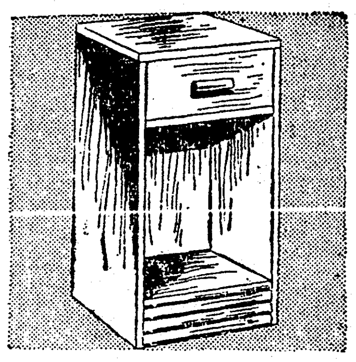

Reg. 3.59 Night Stand

Ponderosa Pine or Douglas Fir

Save 1.40 2.19

Ready to paint! Inexpensive, attractive. Flush to floor base; roomy drawer, spacious shelf. 26 5/8-in. high. Select yours at Sears!

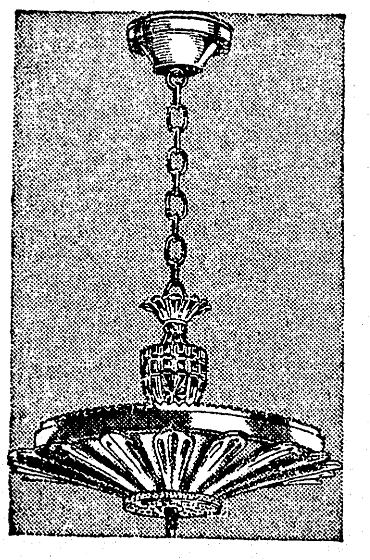

Smart Drop Style 3-Light Fixture

New Living Room Beauty

Low Priced 7.95

Styled to add rich loveliness to living room or dining room settings in your home, this smart drop fixture will be your favorite. Soft frosted glass shade with ivory gold color trim. Choose beige or satin white shade. Save at Sears!

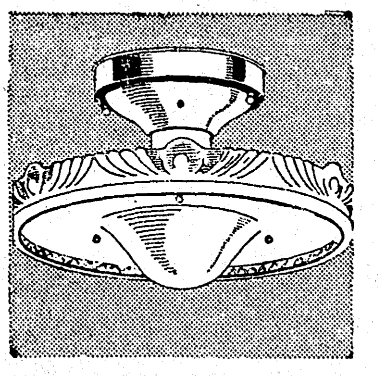

Bedroom Fixture

Gleaming Polished Holder

Save 32c 1.66

Smart in your room! Frosted glass shade with sparkling clear glass floral trim. Choice of rose or beige. See them at Sears!

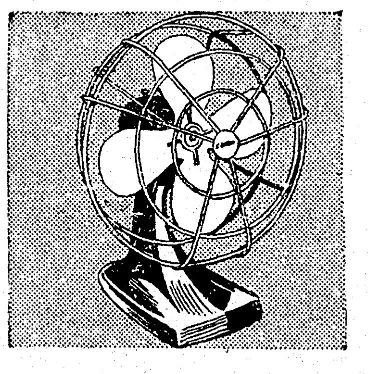

Reg. 5.50 8-In. Fan

310 Cu. Ft. of Air Per Minute

You Save 1.73 3.77

Efficient, lightweight, non-oscillating type fan. One speed, adjustable neck. Shop now for this value.

ELECTRICAL FIXTURES — FIRST FLOOR

WALLPAPER

GUARANTEED! SUNFAST! WASHABLE!

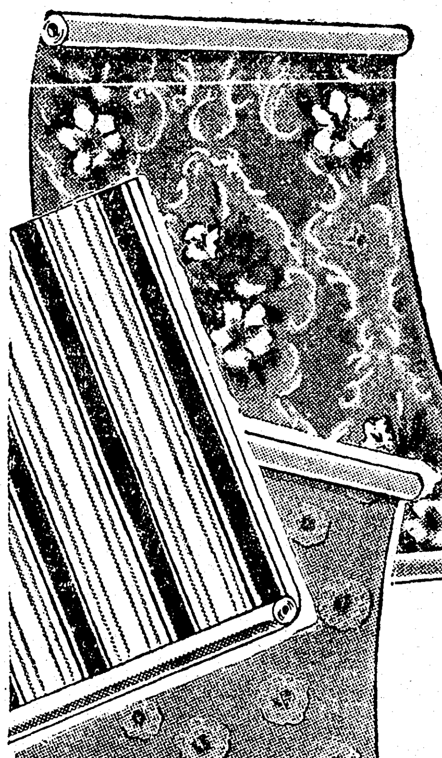

33c TO 72c

SINGLE ROLL

Stretch those decorating dollars with Sears thrifty prices! Distinctive wallpaper beauty for every room in your home. Budget-wise tools and accessories to make the job easier and cheaper. Come in today! Choose your favorites from Sears array of superior quality patterns.

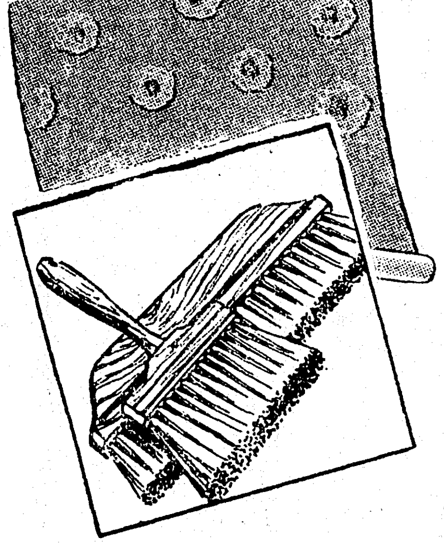

Smoothing Brush 49c

Paste Brush 1.19

Pure Wheat Paste

39c

mixes easily in cold or warm water. Economical — use for wallpaper or wallcloth. 2-lb. size.

THE RIGHT WAY TO SAY WALL COVERING

L L Canvas, 36" wide . . . . yd. 10c

WALLPAPER DEPT. — SECOND FLOOR

Just 240 Cotton Yarn Rugs

24x45-In. Assorted Plaids

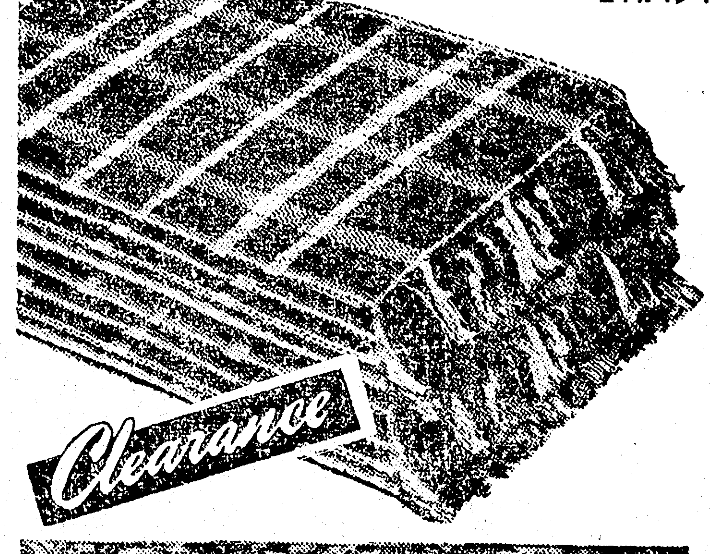

ALL ARE FIRST QUALITY 1.29 VALUES 88c

QUICK! These won't last long at this price! Reversible cotton yarn rugs, practical hit and miss design, reversible for double duty, firmly woven. Washable with care. Come in and select several at this low price.

REGULAR 86.95

FENWICK AXMINSTER

SAVE 20.07

9x12 RUG 66.88

GUARANTEED FIRST QUALITY

REGULAR 59.95

CAMBAY AXMINSTER

SAVE 12.07

9x12 RUG 47.88

GUARANTEED FIRST QUALITY

FLOOR COVERINGS — SECOND FLOOR

SEARS

"Satisfaction Guaranteed or Your Money Back" "Use Sears Easy Payment Plan"

328 DeSiard St. in Monroe — Phone 6710

Open Daily 9 to 5:30; Saturdays 'til 6 P. M.

CAR PAYMENTS REDUCED!

No matter who you now owe or where you live, see us about reducing your car payments, lending you more cash, or BOTH.

Just ask for our Mr. Dennis or Mr. Harbuck. Five private offices where we lend cash in 10 minutes on almost anything of value!

MOTORS SECURITIES COMPANY, INC.

500 Walnut Street

Phone 3125

HONOR COURT IS HELD ON FRIDAY

Attendance Award Captured By Troop 67; Wafer Makes Acceptance

Over two hundred scouts, their parents and friends attended the June Central District Boy Scout Court of Honor, held in the A. L. Smith School auditorium in Sterlington, Friday night.

The highlight of the program was the presentation of the attendance award to Troop 67, Sterlington, sponsored by the Walter L. Smith Post of the American Legion. Scoutmaster Tom Wafer, in accepting the award for the troop, expressed his thanks to the people of the Sterlington-Fairbanks area for their splendid cooperation in helping Troop 67 win this honor. Because the troop had won the award twice previously, it became their permanent trophy. The award was a statuette of a scout in full uniform. Troop 67 had 92 per cent of their scouts and parents present.

A scout movie entitled, "The Years Between" was shown to the group during the honor court. This was a pictorial account of the entire scouting program and its relation to the home. Such things as a growing boy's interest and activities and how the program of the Boy Scouts of America aides in developing character and citizenship were shown.

The court, which was presided over by Advancement Chairman Judge Jesse Heard, was opened with a flag ceremony led by members of Troop 67. Following this was an impressive Tenderfoot investiture ceremony for new scouts who have entered scouting since April.

Glen Fleming, formerly of Troop 26, now registered with Sea Scout Ship No. 1, Monroe, Dewey Allbritton, Troop 13, West Monroe; and Loyd C. Gill, Troop 67, Sterlington, were recognized as having met the requirements for the Eagle rank, scouting's highest award. These scouts have made application and will receive this honor at the next court.

Scoutmasters made the following awards to members of their troops: Troop 10, West Monroe, Oliver Boyd, scoutmaster, Sammy Lewis, Glen Smith, Ellis Fitler, John Boyd, second class; Tommy Hines, life saving and swimming merit badges; Billy Hines, mechanical drawing merit badge.

Troop 13, George Screpetis, scoutmaster; Elton Latham, Billy Young, Franklin Wooten, Thomas King, Charles Nugent, W. E. Martin, David Powell, Bennie Andrews, Bobby Kennedy, second class; Jimmy Ewing, Donald Deloach, Snooky Cunningham, Ed Bufkin, Duke Price, Bobby Mathews, Jerry Brossett, first class; Wayne Holtzclaw, life rank and physical development, citizenship, public health, personal health, life saving merit badges; Dewey Albritton, camping and pioneering merit badges; Laymon Godwin, camping merit badge; David Martin, poultry raising, athletics, gardening merit badges; Ed Hislop, home repairs, cooking, personal health, public health, carpentry merit badges; F. H. Reagan, personal health, cooking, home repairs, music, carpentry merit badges;

Marvin Brasher, personal health, cooking, home repairs, music, carpentry; Dale Godwin, cooking, pigeon raising, rabbit raising, carpentry, home repairs; John Richard Dunn, wood carving, public speaking, woodwork, carpentry, art; Doyle Screpetis, carpentry, first aid, citizenship, public health, personal health; George Lolly, citizenship, public health, personal health, music, carpentry; Burt DeLoach, rabbit raising, dog care, citizenship, public health, personal health; Bobby Moore, wood carving, bugling, carpentry, art, music; Thomas W. Fant, first aid, personal health, public health, athletics, life saving.

Troop 29, Bill Wilson, scoutmaster: Ronnie Marionneaux, Bill Wilson, Jr., Tommy Chatham, Billy Graff, Billy McRaney, Wiley Gates, Jerry Lee, second class.

Troop 67, Tom Wafer, scoutmaster: James Wilbut Moore, Hugh King, second class; George Marbury Fluitt, star, safety and public health merit badges; William R. Davis, first class; Ralph Bailey, life, cooking merit badge; Jerry Noble, cooking, safety, pathfinding, physical development; Billy Ray Roark, horsemanship, reading, athletics, pathfinding; Fred G. Perry, pathfinding, dog care, scholarship; Loyd C. Gill, pathfinding, cooking, safety, camping; W. A. Bradshaw, cooking; Michael Lohan, cooking.

MADISON PARISH BOARD NAMES FIVE TEACHERS

TALLULAH, La., June 11.—(Special)—At a meeting of the Madison Parish School Board held here the following teachers were elected: Mr. and Mrs. G. H. Corry for the Mound School; Malcolm Stone and Mrs. Mamie Ivy for the Tallulah High School and Mrs. Malcolm Stone for the Waverly School.

Church Official Writes Defiant Letter To Czechs

By A. I. Goldberg

PRAGUE, Czechoslovakia, June 11.—(AP)—A new clerical letter signed by Archbishop Josef Beran and breathing defiance of government decrees was disclosed today just after the arrest of the secretary of the lay organization Catholic action.

A high Roman Catholic Church authority said Dr. Antonin Mandl, 30-year-old secular priest and secretary of the church-sponsored organization, was seized at his home by secret police Friday night and "we do not know the charges against him."

It was the first important arrest in the growing church-state conflict, though the church authority estimated that "more than 100" other priests are in prison and more "are being arrested every day."

The arrest came at a time when a government-approved Catholic action was being set up.

The Czechoslovak press listed 118 priests who it said signed a statement entering the new Catholic action in the campaign against the church headed by Archbishop Beran.

"We cannot know for certain that the priests named actually signed the proclamation," the church authority said.

Archbishop Beran had predicted the formation of such a group as a step toward a state-controlled Catholic church and has reminded of the penalties of excommunication for all participating in such a movement.

The clerical letter, sent privately to priests throughout Czechoslovakia, was approved at a conference of bishops at Olomouc last Tuesday.

It vowed never to submit to enslavement of the church "by anybody or under any pretext."

It banned the use of the word "Catholic" in government-sponsored organizations.

Priests were ordered to send back to the ministry of education the official bulletin for the clergy which the government has begun to issue as a substitute for the church gazette. The government, on the other hand, has ordered all priests to keep the bulletins on file.

Attention was called that the central Catholic charity had been placed under a "so-called national administration." Collections for the organization were forbidden in churches. The right of the name "Catholic" also was withdrawn.

The charity recently was placed in the hands of Dr. Frantisek Fiala, priest of St. Jemes Church in Prague, who has thrown in his lot with the government's "progressive" church group.

The letter praised priests for their loyalty so far. They were told that if they cannot work outside their churches because of government interference they should intensify their work inside the churches.

Significantly the shifting of dates of religious observances so that they can be on Sundays was arranged.

Priests were told that on Sunday June 26 "we order that in all churches the priests must preach on the primacy and the might of the pope."

The government's cry against the Catholic hierarchy is that the Vatican interferes with Czechoslovak sovereignty.

The celebration of a mass for the Sacred Heart celebration also was set for Sunday, June 19, instead of Wednesday June 16.

Priests were told to stress that the grave of St. Cyril was in Rome and that the July 5 holiday of St. Cyril and Methode marked "the international linking of our nation with Rome, where the indissoluble bond between Rome and the Czech nation was found."

They were the Catholic martyrs who spread Christianity through the slav world.

Priests were advised to keep up traditional pilgrimages "on foot as our fathers did" if the faithful could not arrange normal bus and other transportation.

The letter cited all the constitutional safeguards written about freedoms of speech, thought and religion and said that according to these no organ must interfere with the autonomy of the church.

ALCOHOL PLUS DARKNESS

CLEVELAND, O.,—A 14-state survey of fatal traffic accidents just completed by the street and traffic safety lighting bureau reveals that use of alcohol was reported a factor in 656 out of 2,814 fatal night accidents. "The person who drinks and then drives on a heavily-traveled, poorly-lighted traffic thoroughfare is one of the worst menaces in modern society."

For Quick Sale By Original Owner
Only $385 Down
Makes You The Owner Of My
1946 Chevrolet
2-Door Sedan. Driven only by myself . . . excellent tires . . . motor . . . clean car. Balance financed. Can be seen at your convenience. Phone 9540-R, 9-11 A. M. Sunday. Phone 3301 Weekdays.

CAR PAYMENTS REDUCED!

No matter who you now owe or where you live, see us about reducing your car payments, lending you more cash, or BOTH.

Just ask for our Mr. Dennis or Mr. Harbuck. Five private offices where we lend cash in 10 minutes on almost anything of value!

MOTORS SECURITIES COMPANY, INC.
500 Walnut Street
Phone 3125

SEARS ROEBUCK AND CO.

PRICES CUT!

Here Is A Saving You Can't Afford To Miss. This 59.95 . . .

5-pc. dinette

FOR ONLY 38.88 EASY TERMS

4.00 DOWN — 5.00 MONTHLY USUAL CARRYING CHARGE

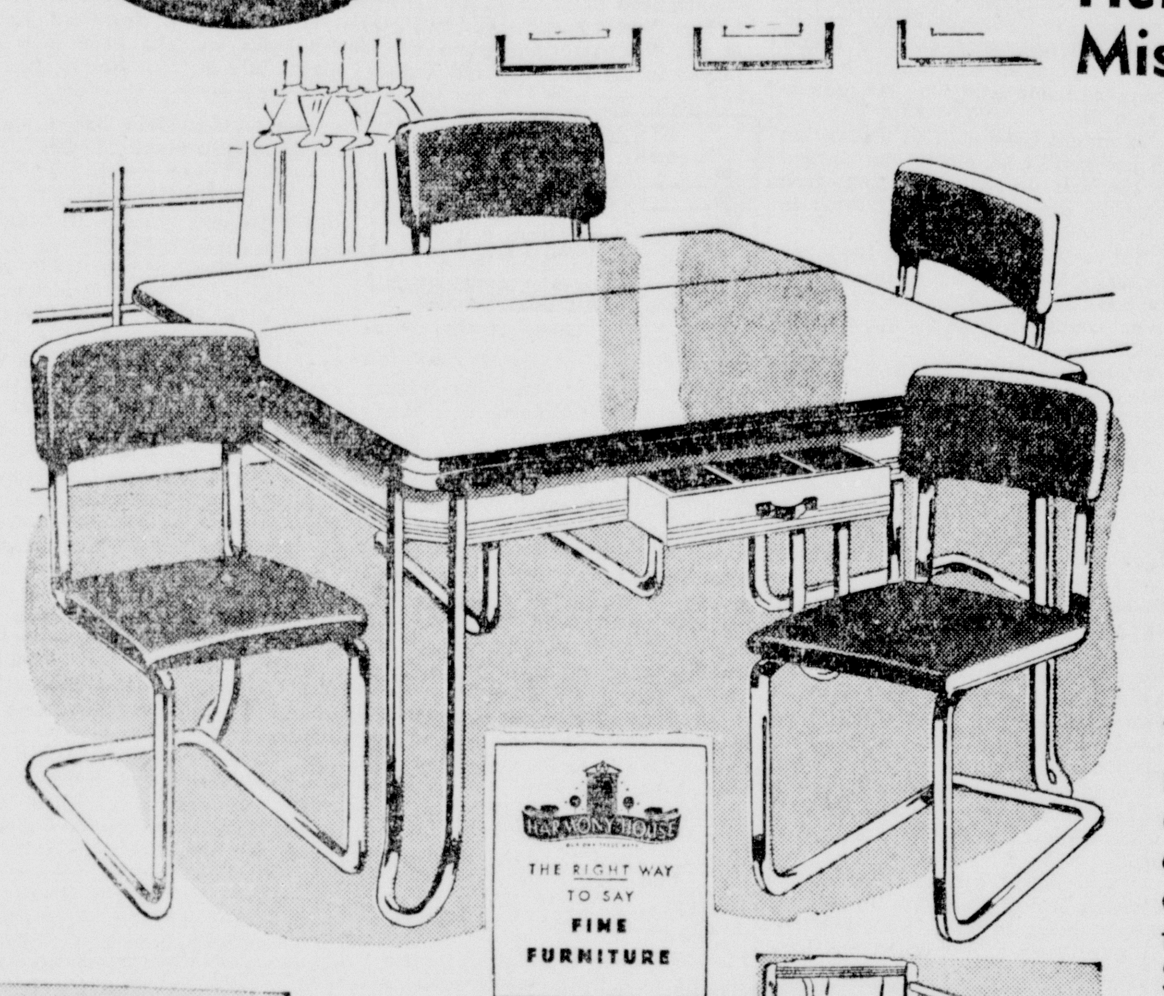

- Extension leaf table, 4 chairs
- Easy-to-clean porcelain enamel top
- Chrome-plated tubular steel legs

Yes! All the quality features you'd expect to find in a much higher priced set, now at a "prices cut" savings at Sears. Heat and stain-resistant 40x25-in. table top extends with side leaf to 40x45-in. Seats and backs of chairs upholstered in red plastic. Chrome plated steel trim and legs for added beauty. Hurry in! Save now at Sears!

HARMONY HOUSE THE RIGHT WAY TO SAY FINE FURNITURE

Special Savings

END TABLE

Exceptional value at a real savings! Walnut finished hardwood end tables, 24-in. high. You would expect to pay much more for these smart looking tables.

Reg. 1.89 99c

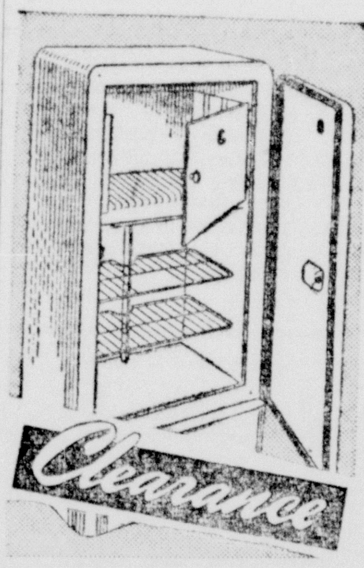

Reg. 49.95 All Steel Ice Refrigerator

Sale Priced 44.88 EASY TERMS

Glass Wool Insulation

Save 5.07 now! All steel construction, thick glass wool insulation. 50-lb. ice capacity; re-ices with 25 lbs. 2.8 cu. ft. of storage space, 4.6 sq. ft. of removable wire shelves. White baked-on enamel; modern design. 46 1/2-in. high, 22 1/2-in. wide. See them at Sears.

Honeysuckle Crib

Maple, White, Ivory or Birch

30x54-In. Size 34.95

Built to withstand the baby's jumping! Heavy hardwood non-toxic lacquer finish. Double dropsides; rubber casters.

Juvenile Mattress

56 Restful Steel Innersprings

Crib Size 9.95

Made by Honeysuckle for baby's comfort. Gay pyroxylin coated print ticking is washable. Buffer edges. At Sears now!

Reg. 3.59 Night Stand

Ponderosa Pine or Douglas Fir

Save 1.40 2.19

Ready to paint! Inexpensive, attractive. Flush to floor base; roomy drawer, spacious shelf. 26 5/8-in. high. Select yours at Sears!

Just 240 Cotton Yarn Rugs

24 x 45-In. Assorted Plaids

ALL ARE FIRST QUALITY 1.29 VALUES 88c

QUICK! These won't last long at this price! Reversible cotton yarn rugs, practical hit and miss design, reversible for double duty, firmly woven. Washable with care. Come in and select several at this low price.

REGULAR 86.95 FENWICK AXMINSTER

SAVE 20.07 9 x 12 RUG 66.88

GUARANTEED FIRST QUALITY

REGULAR 59.95 CAMBAY AXMINSTER

SAVE 12.07 9 x 12 RUG 47.88

GUARANTEED FIRST QUALITY

FLOOR COVERINGS — SECOND FLOOR

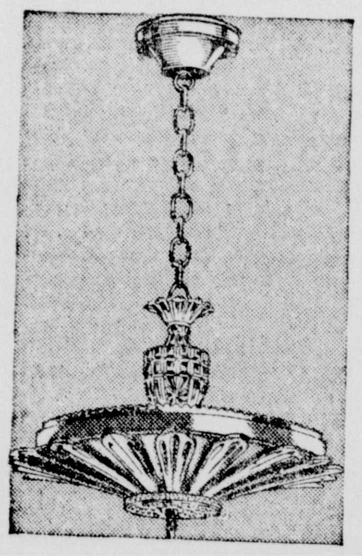

Smart Drop Style 3-Light Fixture

New Living Room Beauty

Low Priced 7.95

Styled to add rich loveliness to living room or dining room settings in your home, this smart drop fixture will be your favorite. Soft frosted glass shade with ivory gold color trim. Choose beige or satin white shade. Save at Sears!

Bedroom Fixture

Gleaming Polished Holder

Save 32c 1.66

Smart in your room! Frosted glass shade with sparkling clear glass floral trim. Choice of rose or beige. See them at Sears!

Reg. 5.50 8-In. Fan

310 Cu. Ft. of Air Per Minute

You Save 1.73 3.77

Efficient, lightweight, non-oscillating type fan. One speed, adjustable neck. Shop now for this value.

ELECTRICAL FIXTURES — FIRST FLOOR

WALLPAPER

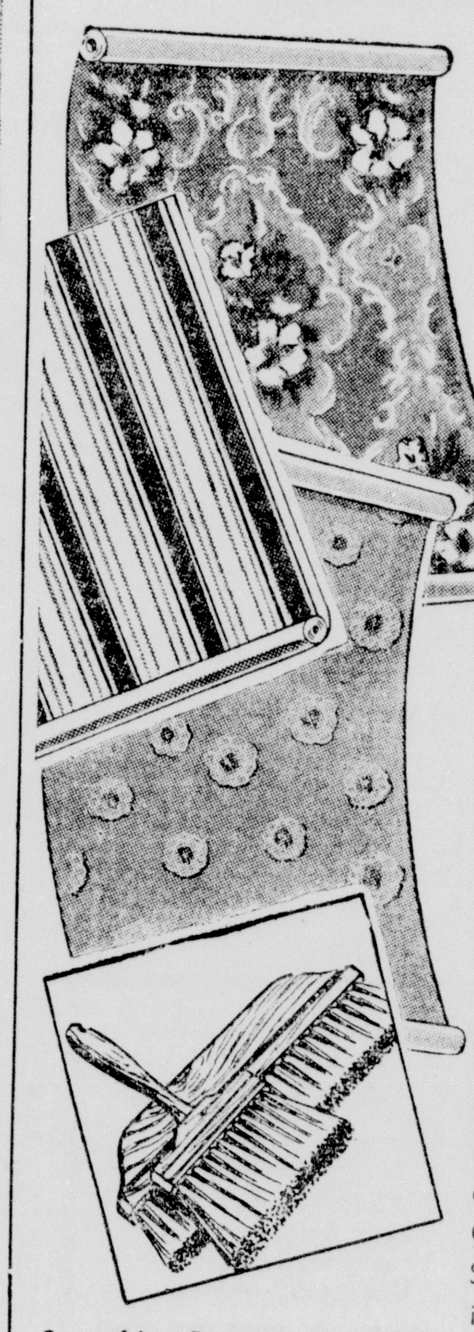

GUARANTEED! SUNFAST! WASHABLE!

33c TO 72c

SINGLE ROLL

Stretch those decorating dollars with Sears thrifty prices! Distinctive wallpaper beauty for every room in your home. Budget-wise tools and accessories to make the job easier and cheaper. Come in today! Choose your favorites from Sears array of superior quality patterns

Smoothing Brush 49c
Paste Brush 1.19

Pure Wheat Paste 39c

mixes easily in cold or warm water. Economical — use for wallpaper or wallcloth. 2-lb. size.

HARMONY HOUSE THE RIGHT WAY TO SAY WALL COVERING

L L Canvas, 36" wide . . . . yd. 10c

WALLPAPER DEPT. — SECOND FLOOR

"Satisfaction Guaranteed or Your Money Back"

SEARS

"Use Sears Easy Payment Plan"

328 DeSiard St. in Monroe — Phone 6710

Open Daily 9 to 5:30; Saturdays 'til 6 P. M.

YANKS SMASH FELLER, BEAT INDIANS, 12 TO 7

FIREBALL BOB NO MYSTERY DURING WILD 1ST FRAME

Rise Of Tigers Spiked By 9 To 8 Defeat At Hands Of Senators

CLEVELAND, June 11.—(AP)—A nine-run first inning explosion which sent Bobby Feller to the showers after he was able to retire only one of the seven men to face him, helped the New York Yankees to a 12-7 victory over the Cleveland Indians today.

Box score:

New York	AB	R	H	PO	A
Rizzuto, ss	4	1	2	2	3
Kryhoski, 1b	4	2	2	8	1
Phillips, 1b	1	0	0	3	0
Woodling, lf	5	1	0	3	0
Berra, c	4	1	1	4	0
Niarhos, c	1	0	0	1	0
Johnson, 3b	4	0	0	1	2
Coleman, 2b	5	1	2	1	3
Mapes, cf	3	2	1	2	0
Bauer, rf	4	3	3	1	0
Reynolds, p	3	1	0	1	2
Page, p	0	0	0	0	0
Totals	38	12	11	27	11

Cleveland	AB	R	H	PO	A
Mitchell, lf	4	1	0	3	0
Tucker, cf	3	1	1	1	0
aKennedy	1	0	0	0	0
Vernon, 1b	3	1	2	12	0
Doby, rf	5	0	1	3	0
Gordon, 2b	5	1	2	2	4
Boudreau, 3b	4	0	0	0	0
Boone, ss	4	1	2	2	4
Hegan, c	3	0	0	2	0
Tresh, c	1	1	1	2	1
Feller, p	0	0	0	0	0
Zoldak, p	2	0	0	0	3
bRosen	1	0	1	0	0
Papish, p	0	0	0	0	1
Totals	36	7	10	27	15

aFouled out for Tucker in 9th.
bSingled for Zoldak in 7th.
cWalked for Papish in 9th.

Score by innings:

New York	901	000	200—12
Cleveland	100	002	103— 7

E: Vernon 2, Gordon, Bauer, Boone. RBI: Woodling, Berra, Johnson, Coleman, Bauer 3, Rizzuto 3, Kryhoski, Gordon 3, Mitchell, Vernon, Doby. 2B: Kryhoski 2, Berra. 3B: Rizzuto. HR: Gordon, Bauer. S: Reynolds, Rizzuto. DP: Boone, Gordon and Vernon; Rizzuto and Kryhoski. Left: New York 4, Cleveland 7. BB: Reynolds 4, Feller 1, Zoldak 2. SO: Reynolds 2, Zoldak 1, Papish 2. HO: Reynolds 10 in 8 innings (no outs in 9th.); Page 0 in 1; Feller 5 in 1-3; Zoldak 6 in 6 2-3; Papish 0 in 2; HBP: By Page (Vernon). Winner: Reynolds (6-1). Loser: Feller (1-6). U: Honochick, Stevens, Grieve and Summers. T: 2:18. A: 31,308 (paid).

SOLONS EDGE TIGERS

DETROIT, June 11.—(AP)—The Washington Senators made up a seven-run deficit to edge the Detroit Tigers, 9 to 8, today. Six home runs, four by the Senators, were chalked up in the free-hitting game.

Box score:

Washington	AB	R	H	PO	A
Coan, lf	5	2	2	5	0
Robertson, 3b	3	2	0	1	1
Christman, 3b	0	0	0	0	1
Stewart, rf	5	1	2	1	0
Vollmer, cf	5	2	2	4	0
E. Robinson, 1b	3	0	1	10	0
Kozar, 2b	3	0	1	2	5
Dente, ss	4	0	0	4	2
Evans, c	4	0	0	0	0
Masterson, p	1	0	0	0	1
Haynes, p	0	0	0	0	0
Welteroth, p	1	1	1	0	1
aLewis	0	0	0	0	0
bSimmons	0	1	0	0	0
Calvert, p	1	0	0	0	0
Totals	35	9	9	27	11

aWalked for Welteroth in 7th.
bRan for Lewis in 7th.

Detroit	AB	R	H	PO	A
Kolloway, 2b	5	1	1	5	3
Campbell, 1b	5	0	2	9	1
Kell, rf	4	1	2	0	3
Wertz, rf	4	1	1	4	0
Evers, lf	4	2	1	2	0
A. Robinson, c	4	2	2	2	0
Groth, cf	4	1	3	2	0
Lipon, ss	4	0	1	2	5
Hutchinson, p	2	0	0	1	0
[illegible], p	0	0	0	0	0
Trout, p	0	0	0	0	1
Overmire, p	0	0	0	0	0
Trucks, p	1	0	0	0	1
Totals	37	8	13	27	14

Score by innings:

Washington	000	105	300—9
Detroit	032	120	000—8

E—None. RBI—Groth 3, Kolloway 2, Evers 2, Vollmer 2, Hutchinson, Coan 3, Stewart 3. 2B—Kell, A. Robinson, Welter-

(Continued on Tenth Page)

CARUTHERS, VINSON GAIN MISSISSIPPI GOLF FINALS

VICKSBURG, Miss., June 11.—(AP)—Defending Champion Hunter George Weddington was eliminated in the semi-finals of the Mississippi State Golf Tournament here late today.

Weddington, from Meridian, was downed by Ham Caruthers, Greenwood, 4 and 3.

Meanwhile, Gene Vinson, Meridian, defeated Jodie Lyle, one up.

Caruthers and Vinson will play 18 holes in the morning and 18 holes in the afternoon, for the state crown.

Vinson, who has held the state title, recently was elected president of the Mississippi State Golf Association.

Relay Wrestling Features Mat Program Here Tuesday

Heavy Title Contenders, Charles And Walcott, Have Been Around

By Frank Eck

NEW YORK, June 11.—(AP)— One thing is certain about the coming heavyweight championship fight. Neither Jersey Joe Walcott or Ezzard Charles will make a super champion. They've both been around too much.

The two Negro heavyweights meet for the crown over the 15-round route in Chicago's Comisky Park, home of the White Sox, on Wednesday evening, June 22. The fact that the White Sox moved in their outfield fences early in the season and moved them back again has no bearing on the fight. Neither battler is a slugger.

They are meeting for the first time for a number of reasons, their primary interest being the coveted title vacated by Joe Louis after he flattened Walcott in Yankee Stadium last June.

Had Louis changed his mind about retiring the bout might not have been held. Instead Charles, Walcott or Lee Savold, rated by the NBA as the three logical contenders for the vacant title, would have gotten a crack at Louis.

Louis is one of the promoters of this fight, which of course, has the blessings of the National Boxing Association, a body which includes as members all boxing states but New York.

"The idea of recognizing the winner of this bout as champion is to give young fighters coming up the ladder something at which to shoot," says Abe J. Greene, NBA commissioner. "Without a champion there is no incentive."

New York's athletic commission, however, refuses to accept the winner as the champion.

"We are not going to recognize any one contest as being for the heavyweight championship of the world," says commission chairman Eddie Eagen. "There may be six or eight fellows around who deserve a title bout." Eagen feels that it may be a couple of years before New York gets around to recognizing a heavyweight champion.

However, if the shoe were on the other foot—meaning a Walcott-Charles fight in New York—the story might be different. It's happened before.

A muddled heavyweight situation occurred following Gene Tunney's retirement after he knocked out Tom Heeney in 1928. Two years later in Yankee Stadium 80,000 fans saw Max Schmeling meet Jack Sharkey. Schmeling was declared the winner on a foul in the fourth round. New York's commission recognized him as world's champion.

The Walcott-Charles affair may not be much of a fight. The tipoff on this is that many ringwise veterans are picking Walcott to beat Charles. They recall how Walcott battered Louis from pillar to post a year ago last December in Madison Square Garden only to lose a split 15-round decision. Referee Ruby Goldstein voted for Walcott but the two judges went for Louis.

Walcott has had only one fight since then. That was his return fight with Louis in Yankee Stadium last June when the Brown Bomber stopped Jersey Joe in the 11th round.

Walcott professes to be 35. He looks much older. He's been around pro boxing since 1930. He was 16 then, the record books show. He retired many times. Sometimes he was forced to quit because no opponents could be found. Other times he laid off because he had no manager and no bankroll with which to set up training headquarters.

In 55 fights, Walcott has lost eight on decisions and four by knockouts. Before Louis rendered him hors de combat, he was stopped by Al Ettore, Tiger Jack Fox and Abe Simon.

Charles has been fighting pro bouts since 1940. In 69 bouts he has been beaten four times and knocked out once by Lloyd Marshall, a chap he subsequently beat and knocked out. However, Charles, while he has not lost since Elmer (Violent) Ray beat him here in 1947, has met more obscure battlers than has Walcott.

Charles attracted nation-wide attention a year ago February following his 10-round knockout of Sam Baroudi in Chicago. Baroudi was carried from the ring and died six hours later without regaining consciousness. Though the death was listed as accidental, Charles fought Ray a few months later, stopped him in nine rounds and turned over his $10,000 purse to Baroudi's family.

JERSEY JOE WALCOTT

Born, Jan. 31, 1914, Merchantville, N. J.

1930		
Cowboy Wallace, Vineland, N. J	KO	1
1933		
Bob Norris, Camden	KO	1
Henry Taylor, Camden	KO	1
1934		
Pat Roland, Camden	KO	5
Louis LaPage, Camden	KO	3
Al King, Camden	KO	4
1935		
Roxie Allen, Camden	KO	7
Al Lang, Camden	KO	1
Lew Alvo, Camden	KO	3
1936		
Al Ettore, Camden	KO by	8
Willie Reddish, Philadelphia	W	10
Phil Johnson, Philadelphia	KO	3
Joe Colucci, Camden	KO	4
Billy Ketchell, Camden	D	10
Carmen Passarella, Camden	W	8
Billy Ketchell, Camden	W	10
Billy Ketchell, Pensauken, N J	L	10
1937		
Tiger Jack Fox, New York	KO by	8
Joe Lipps, Atlantic City	KO	2
Elmer Ray, New York	KO	3
George Brothers, New York	L	8
1938		
Freddie Fiducia, Philadelphia	W	8
Art Sykes, Philadelphia	KO	4
Lorenzo Pack, Camden	KO	4
Tiger Jack Fox, Camden	L	10
Roy Lazer, Fairview, N J	L	8
Bob Tow, Camden	W	8
1939		
Al Boros, Newark	W	8
Curtis Sheppard, New York	W	8
1940		
Tiger Red Lewis, Philadelphia	KO	6
Abe Simon, Newark	KO by	6
1941		
Columbus Gant, Memphis	KO	3
1944		
Felix Del Paoli, Batesville, N. J.	W	8
Ellis Singleton Batesville	KO	3
1945		
Jackie Saunders, Camden	KO	2
Johnny Allen, Camden	L	8
Austin Johnson, Camden	W	6
Johnny Allen, Camden	W	8
Joe Baksi, Camden	W	10
Johnny Denson, Camden	KO	2
Steve Dudas, Paterson	KO	5
Lee Q Murray, Baltimore	W Dis	9
Curtis Sheppard Baltimore	KO	10
1946		
Johnny Allen, Camden	KO	3
Jimmy Bivins, Cleveland	W	10
Al Blake, Camden	KO	4
Lee Oma, New York	W	10
Tommy Gomez New York	KO	3
Joey Maxim, Camden	L	10
Elmer Ray, New York	L	10
1947		
Joey Maxim, Philadelphia	W	10
Elmer Ray, Miami	W	10
Joey Maxim, Los Angeles	W	10
Joe Louis, New York (Heavyweight Title Fight)	L	15
1948		
Joe Louis, New York (Heavyweight Title Fight)	KO by	11

EZZARD CHARLES

Born July 20, 1921, Atlanta, Ga.

1940		
Medley Johnson, Middletown, O	KO	3
Jimmy Brown, Reading, Pa	KO	2
John Reeves, Cincinnati	W	6
Charley Banks, Cincinnati	W	6
Kid Ash, Portsmouth, O	KO	3
Charley Banks, Cincinnati	KO	2
Remo Fernandez, Cincinnati	KO	6
Eddie Fowler, Portsmouth, O	KO	3
Pat Wright, Middletown, O	KO	4
Frankie Williams, Cincinnati	KO	7
John Reeves, Columbus, O	KO	4
Bradley Lewis, San Francisco	KO	3
Marty Simmons, Cincinnati	W	10
Billy Hood, Cincinnati	KO	2
Charley Jerome, Cincinnati	KO	2
1941		
Billy Bengal, Cincinnati	W	10
Slak Carvick, Cincinnati	KO	2
Floyd Howard, Cincinnati	KO	7
Joe Sutka, Cincinnati	W	10
Rudy Kozole, Cincinnati	W	10
Ken Overlin, Cincinnati	L	10
Al Gilbert, Cincinnati	KO	6
Pat Mangini, Cincinnati	KO	1
Teddy Yarosz, Cincinnati	W	10
1942		
Anton Christoforidis, Cincinnati	KO	3
Ken Overlin, Cincinnati	D	10
Billy Pryor, Cincinnati	W	10
Kid Tunero, Cincinnati	L	10
Charley Burley, Pittsburgh	W	10
Charley Burley, Pittsburgh	W	10
Steve Mamakos, Cincinnati	KO	1
Booker Beckwith, Pittsburgh	KO	9
Jose Basora, Pittsburgh	KO	5
Mose Brown, Pittsburgh	KO	6
Joey Maxim, Pittsburgh	W	10
Joey Maxim, Cleveland	W	10
1943		
Jimmy Bivins, Cleveland	L	10
Lloyd Marshall, Cleveland	KO by	8
1946		
Al Sheridan, Cincinnati	KO	2
Tee Hubert, Cincinnati	W	10
Billy Duncan, Pittsburgh	KO	4
Georgie Parks, Pittsburgh	KO	6
Tee Hubert, Cincinnati	KO	4
Archie Moore, Pittsburgh	W	10
Sheldon Bell, Youngstown	KO	5
Lloyd Marshall, Cincinnati	KO	6
Billy Smith, Cincinnati	W	10
Jimmy Bivins, Pittsburgh	W	10
1947		
Billy Smith, Cincinnati	KO	5
Jimmy Bivins, Cleveland	KO	4
Erv Sarlin, Pittsburgh	W	10
Archie Moore, Cincinnati	W	10
Fitzie Fitzpatrick, Cincinnati	KO	5
Elmer Ray, New York	L	10
Joe Matisi, Buffalo	W	10
Lloyd Marshall, Cincinnati	KO	2
Al Smith, Akron	KO	4
Clarence Jones, Huntington, W Va	KO	1
Teddy Randolph, Buffalo	W	10
Fitzie Fitzpatrick, Cleveland	KO	4
1948		
Archie Moore, Cleveland	KO	8
Sam Baroudi, Chicago	KO	10
Elmer Ray, Chicago	KO	9
Erv Sarlin, Buffalo	W	10
Jimmy Bivins, Washington	W	10
Walter Hafer, Cincinnati	KO	7
Joe Baksi, New York	KO	11
1949		
Johnny Haynes, Philadelphia	KO	8
Joey Maxim, Cincinnati	W	15

DELTA'S SOFTBALL LOOP SET TO OPEN

FERRIDAY, La., June 11.—(Special)—With four teams, Newellton, St. Joseph, Waterproof and Ferriday, all strengthened since last year and "raring" to go, the Delta Softball League will officially open its season Tuesday night in what promises to be a tight race for the championship honors right down to the final game. In the opening games, starting promptly at 8:30 o'clock, St. Joseph, the defending champions, will play Waterproof, runners-up last season, in Waterproof, and Ferriday will meet Newellton in Newellton.

There have been a number of changes in the league rules, one of interest to softball fans is the manner of determining the league champions. Instead of the Shaughnessy play-off, which was used last year, there will be a championship series following the close of the regular between the teams finishing No. 1 and No. 2 in the league standings, the play-off to continue until one team has won four games and thereby earned the title "Delta Softball League Champions, 1949."

In addition to the regular awards to the members of the championship team, and the runners-up, there will be a special "outstanding sportsmanship," award made to the man, either a player or manager of one of the teams, who in the opinion of the majority of the fans sets the best example of good sportsmanship.

League officials are four team representatives and a general secretary as follows: Ferriday—Baker Newton; Waterproof—Elwood Gould; St. Joseph—Robert J. Lancaster; Newellton—Coach A. D. Hollingsworth; and general secretary—Alvin D. Wampold.

JACKSON, GULPORT END DISTRICT SERIES MONDAY

HATTIESBURG, Miss., June 11.—(AP)—The Central High School Tigers of Jackson and the Gulfport Commodores will play here Monday afternoon to decide the South Mississippi High School Baseball championship.

Arrangements to play in Hattiesburg were made late today after a game scheduled in Jackson had been postponed by rain for the second successive day.

Jackson, the defending state champion, is one up in the two out of three series, having whipped the Commodores 9-3 at Gulfport Wednesday.

If Gulfport should win the first game Monday, beginning at 2 p.m., a nightcap will follow.

The winner of the series is to meet Corinth, north Mississippi champion, for the state title.

Big Eight League

STANDINGS

Team	Won	Lost	Pct.
Sterlington	7	2	.777
Bernice	7	2	.777
Ruston Rebs	7	2	.777
Ruston Vols	5	5	.500
Hodge	4	5	.444
Dubach	3	6	.333
Marion	2	7	.222
Simsboro	2	8	.200

Today's Games

Simsboro at Bernice.
Marion at Ruston Rebs.
Ruston Vols at Hodge.
Dubach at Sterlington.

RUSTON, June 11.—(Special)—With one-third of the season over, the Big Eight League pennant race has developed into a three-way tie between the Ruston Rebels, Bernice, and the Commercial Solvents of Sterlington for top position in the standings. Both the Rebs and Bernice copped victories in the only two contests played this past mid-week.

Two league tilts, Hodge at Sterlington and Marion at Dubach, were postponed because of rain and will be played at a later date.

Racer Holstead, Buzz Dennis, Mike Reed, and Pete Adkins took the spotlight last Wednesday night at Fraser Field as the Rebels triumphed over the Simsboro Devildogs 11-4. These four players pounded nine of their teams' 11 hits to drive in all of the runs.

Holstead banged out a double and two singles to drive in four teammates, while Dennis was collecting three singles to bat in a trio of runs. Adkins, Ruston hurler, and Reed, catcher, each slammed out a home run, Adkins collecting his sixth with two mates aboard.

The Rebel pitcher won his third league victory, going the route in all three games, as he set the Devildogs down with eight scattered hits and struck out seven.

Henry Albritton, versatile Bernice twirler, held the Ruston Volunteers to three safeties and collected two hits to enable his team to win an 11-0 shutout Thursday in an arc light tilt.

The young fireballer singled with the bases loaded in the second to drive in a pair of runs, which actually proved to be the deciding run. Bernice exploded for seven tallies in the lucky seventh, Catcher C. R. Jarmon's grand slam home run being the big blow of the inning.

Scores by innings:

Vols	000 000 000—	0	3	4
Bernice	020 010 71x-	11	9	3

D. Colvin, Latham (8), and Willett; Allbritton and Jarmon.

Simsboro	110 100 010—	4	8	4
Rebels	240 013 10x—	11	11	2

McBride, K. Colvin (7), and Shelby; Adkins and Reed.

A LONG WAY TO GO!

CLEVELAND, O.,—Two-thirds of the nation's paved streets are still inadequately lighted, the street and traffic safety lighting bureau estimates.

WILLIAMS SIDES PARKER AGAINST LAYE AND MACK

Two One-Fall Preliminaries Open Tag Team Card At 8:15 O'Clock

Relay wrestling tops the mat show here Tuesday night when Promoter Gus Kallio presents Charlie Laye, Eddie Williams, Paddy Mack, and Allen "Sailor" Parker in his featured tag team scramble.

Laye, the former world's light-heavy champ, will be paired with Mack, the southern circuit's newest villain from Boston, Mass., against the talents of Williams, a speedy young tussler with plenty of class, and Parker, the veteran ring showman from Nashville, Tenn., and Natchez, Miss.

Kallio started out to line up his card by telephoning Laye Friday night to see what the Knoxville dandy had in mind, and Laye suggested he would like a tag match and would let the promoter know later who his partner would be.

Last night Laye notified Kallio that he had settled on Mack who showed in his first program here last week when he outlasted "Sailor" Parker in a wild semi-final scrap.

"I'll have Mack with me," Laye told Kallio. "You can match us against anybody you like. It makes no difference. We'll be there to win regardless."

Kallio last night said he had then dated Williams and Parker, with Williams his own choice, and the latter naming Parker to side him.

"Parker suits me fine." Williams said. "With him in my corner I'm sure we can make it mighty interesting for Laye and company. I'd rather have Parker on my side any day than anyone I know."

Parker had his own ideas about the scrap.

"A while back Laye had a string of luck in tag wrestling with Chris Belkas as his partner," Parker said. "I also sided Laye in a tag match later, and he blamed the defeat on me. Now we'll see what's going to happen when we're in opposite corners and you can judge for yourself who was at fault when we lost that match some months ago.

"Right now I predict Laye will be blaming Paddy Mack for the beating they're going to take. I shouldn't be talking like a sure winner, but Laye overrates himself every time he opens his mouth. I know Laye well, and he'll know me a lot better after Tuesday night."

Kallio's weekly card will begin at 8:15 o'clock with two one-fall preliminary matches opening the show. The main event battlers will take their introductory bows in the one-fall warmups.

LOUISIANA COLLEGE TO OPEN NEW GRID SEPT. 12

PINEVILLE, La., June 11.—(AP)—The Louisiana College Wildcats will open their 1949 football season in a new stadium here on Sept. 12.

Athletic Director Henry Walden said the stadium, to be built this summer on the college campus, will have a capacity of 4,000. The Wildcats have been playing home games across the Red river in Alexandria since they resumed football.

The 1949 schedule, as announced by walden:

Sept. 12—Sandra Air Force Base, here.

Sept. 17—Barksdale Air Force Base, here.

Sept. 24.—Southeastern Louisiana College, here.

Oct. 1.—Mississippi College at Vicksburg.

Oct. 8.—Northwestern State College at Natchitoches.

Oct. 15—Louisiana Tech, here (homecoming).

Oct. 22—Southwestern Louisiana Institute at Lafayette.

Oct. 29—Stephen F. Austin at Nacogdoches.

Nov. 5—Memphis State College at Memphis.

Nov. 11—University of Chattanooga at Chattanooga.

Nov. 19—Ouachita College at Arkadelphia.

Nov. 22—Arkansas College, here.

City League

STANDINGS

Team	Won	Lost	Pct.
Nichols Motors	8	1	.889
Spatafora's Pharmacy	7	2	.778
Seroco	7	3	.700
Monroe Red Sox	5	5	.500
Spatafora's Grocery	2	7	.222
Progressive Men	2	7	.222
Hunt and Whitaker	2	8	.200

Tomorrow's Games

Spatafora's Grocery vs. Spatafora's Pharmacy, Barkdull Faulk.

Nichols vs. Seroco, Missouri Pacific.

Progressives vs. Red Sox, "Rec" Field.

Tuesday's Games

Spatafora's Pharmacy vs. Red Sox, 7 p. m., Barkdull Faulk.

Spatafora's Grocery vs. Nichols, 8:30, Barkdull Faulk.

Wednesday's Games

Hunt and Whitaker vs. Progressive, Barkdull Faulk.

Thursday's Games

Seroco vs. Progressives, Barkdull Faulk.

Spatafora's Pharmacy vs. Nichols, Missouri Pacific.

Hunt and Whitaker vs. Spatafora's Grocery, "Rec." Field.

The koala of Australia never drinks but gets enough moisture from young eucalyptus leaves on which he lives.

EVEN THE MAYOR PAYS

NEW YORK—Mrs. John J. McGraw, wife of the late manager of the Giants, sells the first ticket to the all-amputee veterans' baseball game to New York's mayor, William F. O'Dwyer, as President Howard J. Kelly of the National Amputation Foundation looks on. The game will be played in the Polo Grounds Tuesday night, July 26. (AP Newsfeatures).

SPORTS ROUNDUP

by Hugh S. Fullerton, jr.

NEW YORK, June 11.—(AP)—Penn State's football prospects next fall depend largely on what the Nittany Lions get from California . . . That's correct, confusing as it may sound. The freshman footballers were "farmed out" again at California (Pa.) State Teachers College last fall and Joe Bedenk, starting his first season as head football coach, hasn't seen them yet. . . . "Our spring practice was devoted mostly to trying out second and third stringers who had been on the squad but hadn't played much," Joe explained. "As a result we eliminated about 16 of them. They won't be invited back for early practice, though they may turn out to be better than the kids from California who will be invited. . . . They just didn't look like the kind of players you need if you're going to have a good team. . . . And we'll need plenty of good reserves. We play Villanova and Army in the first two games."

Best Laid Plans

Shortly after the National Fastball League went all out to step up hitting, even moving the pitcher's slab two feet farther back than in regular softball, this moan arrived from Publicitor Rodger Nelson of Fort Wayne, Ind. . . . "My boys are making my job tough. I'm trying to sell more offense and here's what they do in the first 11 games: held our opponents to three runs; shut out the opposition in the last nine games and run up 68 consecutive scoreless innings. . . . Only bright spot is our batting average of .276."

Sportspourri

Red Hogan's Kansas U. baseball team, walloped by Oklahoma A. and M. in the Fifth district N. C. A. A. playoffs, is at least consistent. It made nine errors in the opening game this season and nine in the final playoff game. . . . And Wake Forest, which went to Charlotte, N. C., a couple of days ahead of time for the district three playoffs, lost as many games there as it had all season. The Deacs dropped 3-2 decisions to a pair of hot semi-pro teams. . . . Bert Shepard, now player-manager of the Waterbury, Conn., Colonial League Club, will return to a big league park July 26 when he pitches for the leg-amputee veterans team against the arm-amputee veterans at the Polo Grounds. . . . Television fans' favorite for the Belmont this afternoon oughta be that horse "Sun Barroom."

Weak End Notes

Off the results of their recent series, the Tigers wouldn't give two hoots for the Yankees—Hoot Evers and Art Hout-Teman, that is . . . More than 150 golfers already have entered the N. C. A. A. tournament at Ames, Iowa, June 25 with 100 more expected. . . . Eleven big league scouts were on hand for the interscholastic baseball tournament at Austin, Tex., the other night. They got an eyeful when 15-year-old Robert Leach of Denison and Hollis Morton, 17, of Marshall pitched eight hitless innings. Leach finally won out with a ten-inning no-hitter.

In Russia, much attention now is being given to the planting of trees for tree shelter-belts in the steppe regions.

SKEET SHOOTERS TO GET NEW DEAL WITH J.B. THOMAN

Range Manager Plans First Big Day With Awarding Of Prizes Today

If skeet and trapshooters show the response expected by J. B. Thoman, who has taken over operation of the Monroe Skeet Club's range on Plum street, the Twin Cities may be due for its most significant season in the shotgun sport.

Thoman, local sportsman who was given charge of the range by T. O. "Toby" Bancroft, head of the Monroe Skeet Club, has made long strides toward making the local range one of the most up to date in this section of the country.

His pet project—one that should prove mighty popular with the scattergun artists—is to install flood lights for night shooting. So far the lighting phase is in the planning stage, and Thoman isn't ready to say "when."

But the hand of the new range manager is already evident. A complete facelifting, about finished, includes new paint jobs on all buildings, neatly mowed grounds, new skeet traps, and the complete graveling of the Plum street extension to the range by Johnnie Simmons, commissioner of streets and parks of Monroe.

Refreshments are to be served on the grounds at all shoots, and shells in all guages will be supplied at cost at the range.

Thoman said last night that trapshooting would also become a fixture at the range with the donation by Bob Wills of Monroe Hardware Company of a trapshoot apparatus. Although kindred sports, trap and skeet have their differences.

Thoman is looking forward to his first big day this afternoon with all skeet shooters in this area invited to take part in the firing, and valuable awards will be given for the day's best scores.

The firing is scheduled to begin at 1 o'clock with all shotgun enthusiasts invited to participate regardless of whether or not they are members of the Monroe Skeet Club.

Awards to be offered today's participants include an electric roasterette by Cook and Preddy Sporting Goods, a skeet jacket by Hunt and Whitaker, and an album of records by Bernheim Brothers.

Delta League

STANDINGS

Team	Won	Lost	Pct.
Jonesville	7	2	.778
West Monroe Rebs	5	2	.714
West Monroe Vols	4	2	.667
Delhi	6	4	.600
Rayville	5	4	.556
Boeuf River	1	6	.143
Mangham	1	7	.125

Today's Games

Rayville at West Monroe Vols.
Mangham at Jonesville.
West Monroe Rebs at Boeuf River.

Mark Twain & Tulane
SPORT SHIRTS
$1.98 & $2.98
You will want several of these nationally advertised short sleeve sport shirts. See them in our windows.

Nationally Advertised
MARK TWAIN
DRESS SHIRTS
$2.95
* White Broadcloth
* Solid Colors
* Ventilated weaves
* Unbeatable values

TULANE COTTON CORDED SLACKS
$4.95
Others .... $5.95 up

Men's Summer Weight PAJAMAS
$2.98
Seersucker - Broadcloths

Belts & Suspenders By WEMBLEY..$1.00 up

WEMBLEY TIES
$1.50 and $2.00

Men's Handkerchiefs INITIALS, 3 for...$1.00

HANES U-SHIRTS...59c
HANES U-SHORTS ..79c

MIKE JOHN'S
404 DESIARD ST.
A GOOD MEN'S STORE
SINCE 1904

"Walk An Extra Block and Save An Extra Dollar"

Gifts that Dad would choose himself...

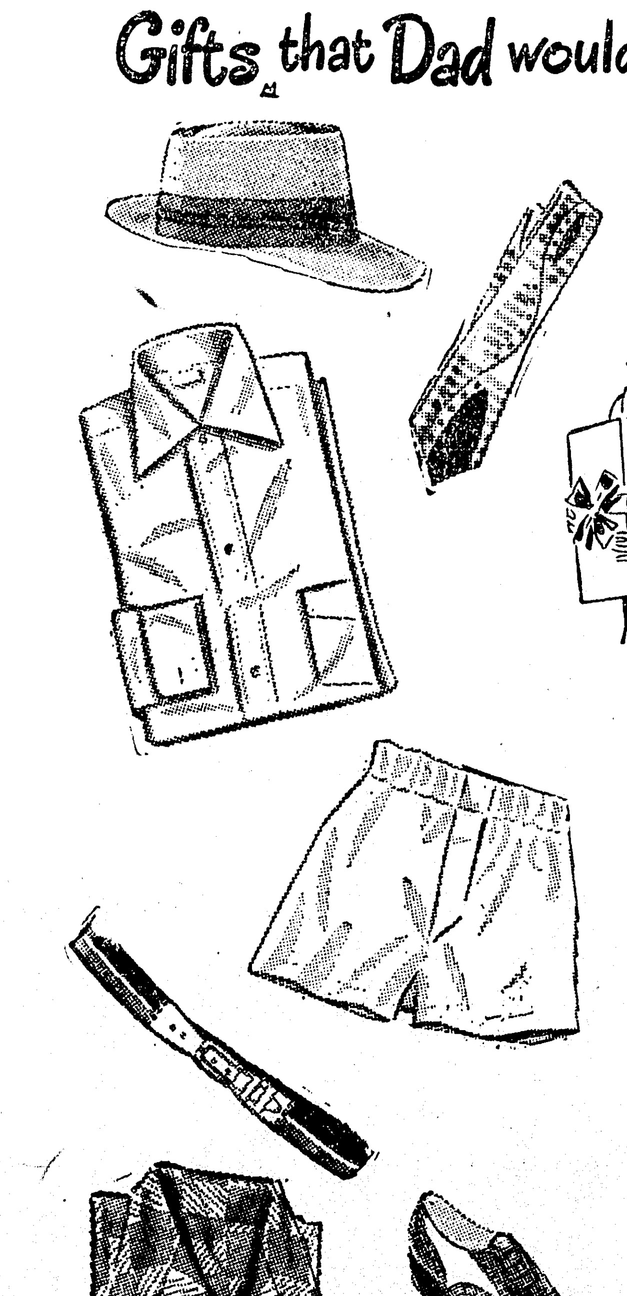

A Wealth of Gifts for Dad
Sure to Suit His Tastes...
Sure to Please Your Purse!

Hurry in early and select from our giant-size Dad's Day collection of gifts. We've everything a Dad could want or need, from hats to shoes. All first rate quality. All comfortably priced. And if there's still a question mark in your mind—come in and look around. But do come early while our selection is still wide.

All Summer Suits	
High Grade Burmil Quality	$27.95
Lee Panama Hats	$6.00
Champ Panama Hats	$5.00
Van Heusen Ties	$1.50 to $2.50
Cooper Underwear	$1.00 to $1.25
Hanes Underwear	$1.00
Van Heusen Air-Breeze Shirts	$3.95
Other Van Heusen Shirts	$2.95 to $3.95
Van Heusen Sport Shirts	$2.95 to $4.95
Hickok Belts	$1.50 to $3.50
Jerk Sox	55c to $1.00
Cooper Sox	55c to 75c
Edgerton Shoes	$9.95 to $12.95
Howard and Foster Shoes	
Nylon Mesh	$15.95 to $16.95

ALVIS MEN'S SHOP
441 DeSiard St. CORNER ALVIS HOTEL BUILDING Phone 9553

YANKS SMASH FELLER, BEAT INDIANS, 12 TO 7

FIREBALL BOB NO MYSTERY DURING WILD 1ST FRAME

Rise Of Tigers Spiked By 9 To 8 Defeat At Hands Of Senators

CLEVELAND, June 11.—(AP)—A nine-run first inning explosion which sent Bobby Feller to the showers after he was able to retire only one of the seven men to face him, helped the New York Yankees to a 12-7 victory over the Cleveland Indians today.

Box score:

New York	AB	R	H	PO	A
Rizzuto, ss	4	1	2	2	3
Kryhoski, 1b	4	2	2	8	1
Phillips, 1b	1	0	0	3	0
Woodling, lf	5	1	0	3	0
Berra, c	4	1	1	4	0
Niarhos, c	1	0	0	1	0
Johnson, 3b	4	0	0	1	2
Coleman, 2b	5	1	2	1	3
Mapes, cf	3	2	1	2	0
Bauer, rf	4	3	3	1	0
Reynolds, p	3	1	0	1	2
Page, p	0	0	0	0	0
Totals	38	12	11	27	11

Cleveland	AB	R	H	PO	A
Mitchell, lf	4	1	0	3	0
Tucker, cf	3	1	1	1	0
aKennedy	1	0	0	0	0
Vernon, 1b	3	1	2	12	0
Doby, rf	5	0	1	3	0
Gordon, 2b	5	1	2	2	4
Boudreau, 3b	4	0	0	0	0
Boone, ss	4	1	2	2	4
Hegan, c	3	0	0	2	0
Tresh, c	1	1	1	2	1
Feller, p	0	0	0	0	0
Zoldak, p	2	0	0	0	3
bRosen	1	0	1	0	0
Papish, p	0	0	0	0	1
Totals	36	7	10	27	15

aFouled out for Tucker in 9th.
bSingled for Zoldak in 7th.
cWalked for Papish in 9th.

Score by innings:

New York	901	000	200	—12
Cleveland	100	002	103	— 7

E: Vernon 2, Gordon, Bauer, Boone. RBI: Woodling, Berra, Johnson, Coleman, Bauer 3, Rizzuto 3, Kryhoski, Gordon 3, Mitchell, Vernon, Doby. 2B: Kryhoski 2, Berra. 3B: Rizzuto. HR: Gordon, Bauer. S: Reynolds, Rizzuto. DP: Boone, Gordon and Vernon; Rizzuto and Kryhoski. Left: New York 4, Cleveland 7. BB: Reynolds 4, Feller 1, Zoldak 2. SO: Reynolds 2, Zoldak 1, Papish 2. HO: Reynolds 10 in 8 innings (no outs in 9th.); Page 0 in 1; Feller 5 in 1-3; Zoldak 6 in 6 2-3; Papish 0 in 2; HBP: By Page (Vernon). Winner: Reynolds (6-1). Loser: Feller (1-6). U: Honochick, Stevens, Grieve and Summers. T: 2:18. A: 31,308 (paid).

SOLONS EDGE TIGERS

DETROIT, June 11.—(AP)—The Washington Senators made up a seven-run deficit to edge the Detroit Tigers, 9 to 8, today. Six home runs, four by the Senators, were chalked up in the free-hitting game.

Box score:

Washington	AB	R	H	PO	A
Coan, lf	5	2	2	5	0
Robertson, 3b	3	2	0	1	1
Christman, 3b	0	0	0	0	1
Stewart, rf	5	1	2	1	0
Vollmer, cf	5	2	2	4	0
E. Robinson, 1b	3	0	1	10	0
Kozar, 2b	3	0	1	2	5
Dente, ss	4	0	0	4	2
Evans, c	4	0	0	0	0
Masterson, p	1	0	0	0	1
Haynes, p	0	0	0	0	0
Welteroth, p	1	1	1	0	1
aLewis	0	0	0	0	0
bSimmons	0	1	0	0	0
Calvert, p	1	0	0	0	0
Totals	35	9	9	27	11

aWalked for Welteroth in 7th.
bRan for Lewis in 7th.

Detroit	AB	R	H	PO	A
Kolloway, 2b	5	1	1	5	3
Campbell, 1b	5	0	2	9	1
Kell, rf	4	1	2	0	3
Wertz, rf	4	1	1	4	0
Evers, lf	4	2	1	2	0
A. Robinson, c	4	2	2	2	0
Groth, cf	4	1	3	2	0
Lipon, ss	4	0	1	2	5
Hutchinson, p	2	0	0	1	0
Grissom, p	0	0	0	0	0
Trout, p	0	0	0	0	1
Overmire, p	0	0	0	0	0
Trucks, p	1	0	0	0	1
Totals	37	8	13	27	14

Score by innings:

Washington	000	105	300	—9
Detroit	032	120	000	—8

E—None. RBI—Groth 3, Kolloway 2, Evers 2, Vollmer 2, Hutchinson, Coan 3, Stewart 3. 2B—Kell, A. Robinson, Welter-

(Continued on Tenth Page)

CARUTHERS, VINSON GAIN MISSISSIPPI GOLF FINALS

VICKSBURG, Miss., June 11.—(AP)—Defending Champion Hunter George Weddington was eliminated in the semi-finals of the Mississippi State Golf Tournament here late today.

Weddington, from Meridian, was downed by Ham Caruthers, Greenwood, 4 and 3.

Meanwhile, Gene Vinson, Meridian, defeated Jodie Lyle, one up.

Caruthers and Vinson will play 18 holes in the morning and 18 holes in the afternoon, for the state crown.

Vinson, who has held the state title, recently was elected president of the Mississippi State Golf Association.

Relay Wrestling Features Mat Program Here Tuesday

Heavy Title Contenders, Charles And Walcott, Have Been Around

By Frank Eck

NEW YORK, June 11. —(AP)— One thing is certain about the coming heavyweight championship fight. Neither Jersey Joe Walcott or Ezzard Charles will make a super champion. They've both been around too much.

The two Negro heavyweights meet for the crown over the 15-round route in Chicago's Comisky Park, home of the White Sox, on Wednesday evening, June 22. The fact that the White Sox moved in their outfield fences early in the season and moved them back again has no bearing on the fight. Neither battler is a slugger.

They are meeting for the first time for a number of reasons, their primary interest being the coveted title vacated by Joe Louis after he flattened Walcott in Yankee Stadium last June.

Had Louis changed his mind about retiring the bout might not have been held. Instead Charles, Walcott or Lee Savold, rated by the NBA as the three logical contenders for the vacant title, would have gotten a crack at Louis.

Louis is one of the promoters of this fight, which of course, has the blessings of the National Boxing Association, a body which includes as members all boxing states but New York.

"The idea of recognizing the winner of this bout as champion is to give young fighters coming up the ladder something at which to shoot," says Abe J. Greene, NBA commissioner. "Without a champion there is no incentive."

New York's athletic commission, however, refuses to accept the winner as the champion.

"We are not going to recognize any one contest as being for the heavyweight championship of the world," says commission chairman Eddie Eagen. "There may be six or eight fellows around who deserve a title bout." Eagen feels that it may be a couple of years before New York gets around to recognizing a heavyweight champion.

However, if the shoe were on the other foot—meaning a Walcott-Charles fight in New York—the story might be different. It's happened before.

A muddled heavyweight situation occurred following Gene Tunney's retirement after he knocked out Tom Heeney in 1928. Two years later in Yankee Stadium 80,000 fans saw Max Schmeling meet Jack Sharkey. Schmeling was declared the winner on a foul in the fourth round. New York's commission recognized him as world's champion.

The Walcott-Charles affair may not be much of a fight. The tipoff on this is that many ringwise veterans are picking Walcott to beat Charles. They recall how Walcott battered Louis from pillar to post a year ago last December in Madison Square Garden only to lose a split 15-round decision. Referee Ruby Goldstein voted for Walcott but the two judges went for Louis.

Walcott has had only one fight since then. That was his return fight with Louis in Yankee Stadium last June when the Brown Bomber stopped Jersey Joe in the 11th round.

Walcott professes to be 35. He looks much older. He's been around pro boxing since 1930. He was 16 then, the record books show. He retired many times. Sometimes he was forced to quit because no opponents could be found. Other times he laid off because he had no manager and no bankroll with which to set up training headquarters.

In 55 fights, Walcott has lost eight on decisions and four by knockouts. Before Louis rendered him hors de combat, he was stopped by Al Ettore, Tiger Jack Fox and Abe Simon.

Charles has been fighting pro bouts since 1940. In 69 bouts he has been beaten four times and knocked out once by Lloyd Marshall, a chap he subsequently beat and knocked out. However, Charles, while he has not lost since Elmer (Violent) Ray beat him here in 1947, has met more obscure battlers than has Walcott.

Charles attracted nation-wide attention a year ago February following his 10-round knockout of Sam Baroudi in Chicago. Baroudi was carried from the ring and died six hours later without regaining consciousness. Though the death was listed as accidental, Charles fought Ray a few months later, stopped him in nine rounds and turned over his $10,000 purse to Baroudi's family.

JERSEY JOE WALCOTT

Born, Jan. 31, 1914, Merchantville, N. J.

1930	
Cowboy Wallace, Vineland, N. J.	KO 1
1933	
Bob Norris, Camden	KO 1
Henry Taylor, Camden	KO 1
1934	
Pat Roland, Camden	KO 5
Louis LaPage, Camden	KO 3
Al King, Camden	KO 4
1935	
Roxie Allen, Camden	KO 7
Al Lang, Camden	KO 1
Lew Alva, Camden	KO 3
1936	
Al Ettore, Camden	KO by 8
Willie Reddish, Philadelphia	W 10
Phil Johnson, Philadelphia	KO 3
Joe Colucci, Camden	KO 4
Billy Ketchell, Camden	D 10
Carmen Passarella, Camden	W 8
Billy Ketchell, Camden	W 10
Billy Ketchell, Pensauken, N. J.	L 10
1937	
Tiger Jack Fox, New York	KO by 8
Joe Lipps, Atlantic City	KO 2
Elmer Ray, New York	KO 3
George Brothers, New York	L 8
1938	
Freddie Fiducia, Philadelphia	W 8
Art Sykes, Philadelphia	KO 4
Lorenzo Pack, Camden	KO 4
Tiger Jack Fox, Camden	L 10
Roy Lazer, Fairview, N. J.	L 8
Bob Tow, Camden	W 8
1939	
Al Boros, Newark	W 8
Curtis Sheppard, New York	W 8
1940	
Tiger Red Lewis, Philadelphia	KO 6
Abe Simon, Newark	KO by 6
1941	
Columbus Gant, Memphis	KO 3
1944	
Felix Del Paoli, Batesville, N. J.	W 8
Ellis Singleton, Batesville	KO 3
1945	
Jackie Saunders, Camden	KO 2
Johnny Allen, Camden	L 8
Austin Johnson, Camden	W 6
Johnny Allen, Camden	W 8
Joe Baksi, Camden	W 10
Johnny Denson, Camden	KO 2
Steve Dudas, Paterson	KO 5
Lee Q. Murray, Baltimore	W Dis 9
Curtis Sheppard, Baltimore	KO 10
1946	
Johnny Allen, Camden	KO 3
Jimmy Bivins, Cleveland	W 10
Al Blake, Camden	KO 4
Lee Oma, New York	W 10
Tommy Gomez, New York	KO 3
Joey Maxim, Camden	L 10
Elmer Ray, New York	L 10
1947	
Joey Maxim, Philadelphia	W 10
Elmer Ray, Miami	W 10
Joey Maxim, Los Angeles	W 10
Joe Louis, New York (Heavyweight Title Fight)	L 15
1948	
Joe Louis, New York (Heavyweight Title Fight)	KO by 11

EZZARD CHARLES

Born July 20, 1921, Atlanta, Ga.

1940	
Medley Johnson, Middletown, O.	KO 3
Jimmy Brown, Reading, Pa.	KO 2
John Reeves, Cincinnati	W 6
Charley Banks, Cincinnati	W 6
Kid Ash, Portsmouth, O.	KO 3
Charley Banks, Cincinnati	KO 2
Remo Fernandez, Cincinnati	KO 6
Eddie Fowler, Portsmouth, O.	KO 3
Pat Wright, Middletown, O.	KO 4
Frankie Williams, Cincinnati	KO 7
John Reeves, Columbus, O.	KO 4
Bradley Lewis, San Francisco	KO 3
Marty Simmons, Cincinnati	W 10
Billy Hood, Cincinnati	KO 2
Charley Jerome, Cincinnati	KO 2
1941	
Billy Bengal, Cincinnati	W 10
Slak Carvick, Cincinnati	KO 2
Floyd Howard, Cincinnati	KO 7
Joe Sutka, Cincinnati	W 10
Rudy Kozole, Cincinnati	W 10
Ken Overlin, Cincinnati	L 10
Al Gilbert, Cincinnati	KO 6
Pat Mangini, Cincinnati	KO 1
Teddy Yarosz, Cincinnati	W 10
1942	
Anton Christoforidis, Cincinnati	KO 3
Ken Overlin, Cincinnati	D 10
Billy Pryor, Cincinnati	W 10
Kid Tunero, Cincinnati	L 10
Charley Burley, Pittsburgh	W 10
Charley Burley, Pittsburgh	W 10
Steve Mamakos, Cincinnati	KO 1
Booker Beckwith, Pittsburgh	KO 9
Jose Basora, Pittsburgh	KO 5
Mose Brown, Pittsburgh	KO 6
Joey Maxim, Pittsburgh	W 10
Joey Maxim, Cleveland	W 10
1943	
Jimmy Bivins, Cleveland	L 10
Lloyd Marshall, Cleveland	KO by 8
1946	
Al Sheridan, Cincinnati	KO 2
Tee Hubert, Cincinnati	W 10
Billy Duncan, Pittsburgh	KO 4
Georgie Parks, Pittsburgh	KO 6
Tee Hubert, Cincinnati	KO 4
Archie Moore, Pittsburgh	W 10
Sheldon Bell, Youngstown	KO 5
Lloyd Marshall, Cincinnati	KO 6
Billy Smith, Cincinnati	W 10
Jimmy Bivins, Pittsburgh	W 10
1947	
Billy Smith, Cincinnati	KO 5
Jimmy Bivins, Cleveland	KO 4
Erv Sarlin, Pittsburgh	W 10
Archie Moore, Cincinnati	W 10
Fitzie Fitzpatrick, Cincinnati	KO 5
Elmer Ray, New York	L 10
Joe Matisi, Buffalo	W 10
Lloyd Marshall, Cincinnati	KO 2
Al Smith, Akron	KO 4
Clarence Jones, Huntington, W. Va.	KO 1
Teddy Randolph, Buffalo	W 10
Fitzie Fitzpatrick, Cleveland	KO 4
1948	
Archie Moore, Cleveland	KO 8
Sam Baroudi, Chicago	KO 10
Elmer Ray, Chicago	KO 9
Erv Sarlin, Buffalo	W 10
Jimmy Bivins, Washington	W 10
Walter Hafer, Cincinnati	KO 7
Joe Baksi, New York	KO 11
1949	
Johnny Haynes, Philadelphia	KO 8
Joey Maxim, Cincinnati	W 15

DELTA'S SOFTBALL LOOP SET TO OPEN

FERRIDAY, La., June 11.—(Special)—With four teams, Newellton, St. Joseph, Waterproof and Ferriday, all strengthened since last year and "raring" to go, the Delta Softball League will officially open its season Tuesday night in what promises to be a tight race for the championship honors right down to the final game. In the opening games, starting promptly at 8:30 o'clock, St. Joseph, the defending champions, will play Waterproof, runners-up last season, in Waterproof, and Ferriday will meet Newellton in Newellton.

There have been a number of changes in the league rules, one of interest to softball fans is the manner of determining the league champions. Instead of the Shaughnessy play-off, which was used last year, there will be a championship series following the close of the regular between the teams finishing No. 1 and No. 2 in the league standings, the play-off to continue until one team has won four games and thereby earned the title "Delta Softball League Champions, 1949."

In addition to the regular awards to the members of the championship team, and the runners-up, there will be a special "outstanding sportsmanship," award made to the man, either a player or manager of one of the teams, who in the opinion of the majority of the fans sets the best example of good sportsmanship.

League officials are four team representatives and a general secretary as follows: Ferriday—Baker Newton; Waterproof—Elwood Gould; St. Joseph—Robert J. Lancaster; Newellton—Coach A. D. Hollingsworth; and general secretary—Alvin D. Wampold.

JACKSON, GULPORT END DISTRICT SERIES MONDAY

HATTIESBURG, Miss., June 11.—(AP)—The Central High School Tigers of Jackson and the Gulfport Commodores will play here Monday afternoon to decide the South Mississippi High School Baseball championship.

Arrangements to play in Hattiesburg were made late today after a game scheduled in Jackson had been postponed by rain for the second successive day.

Jackson, the defending state champion, is one up in the two out of three series, having whipped the Commodores 9-3 at Gulfport Wednesday.

If Gulfport should win the first game Monday, beginning at 2 p.m., a nightcap will follow.

The winner of the series is to meet Corinth, north Mississippi champion, for the state title.

Big Eight League

STANDINGS

Team	Won	Lost	Pct.
Sterlington	7	2	.777
Bernice	7	2	.777
Ruston Rebs	7	2	.777
Ruston Vols	5	5	.500
Hodge	4	5	.444
Dubach	3	6	.333
Marion	2	7	.222
Simsboro	2	8	.200

Today's Games

Simsboro at Bernice.
Marion at Ruston Rebs.
Ruston Vols at Hodge.
Dubach at Sterlington.

RUSTON, June 11.—(Special)—With one-third of the season over, the Big Eight League pennant race has developed into a three-way tie between the Ruston Rebels, Bernice, and the Commercial Solvents of Sterlington for top position in the standings. Both the Rebs and Bernice copped victories in the only two contests played this past mid-week.

Two league tilts, Hodge at Sterlington and Marion at Dubach, were postponed because of rain and will be played at a later date.

Racer Holstead, Buzz Dennis, Mike Reed, and Pete Adkins took the spotlight last Wednesday night at Fraser Field as the Rebels triumphed over the Simsboro Devildogs 11-4. These four players pounded nine of their teams' 11 hits to drive in all of the runs.

Holstead banged out a double and two singles to drive in four teammates, while Dennis was collecting three singles to bat in a trio of runs. Adkins, Ruston hurler, and Reed, catcher, each slammed out a home run, Adkins collecting his sixth with two mates aboard.

The Rebel pitcher won his third league victory, going the route in all three games, as he set the Devildogs down with eight scattered hits and struck out seven.

Henry Albritton, versatile Bernice twirler, held the Ruston Volunteers to three safeties and collected two hits to enable his team to win an 11-0 shutout Thursday in an arc light tilt.

The young fireballer singled with the bases loaded in the second to drive in a pair of runs, which actually proved to be the deciding run. Bernice exploded for seven tallies in the lucky seventh, Catcher C. R. Jarmon's grand slam home run being the big blow of the inning.

Scores by innings:

Vols	000	000	000—	0	3	4
Bernice	020	010	71x—	11	9	3

D. Colvin, Latham (8), and Willett; Allbritton and Jarmon.

Simsboro	110	100	010—	4	8	4
Rebels	240	013	10x—	11	11	2

McBride, K. Colvin (7), and Shelby; Adkins and Reed.

A LONG WAY TO GO!

CLEVELAND, O.,—Two-thirds of the nation's paved streets are still inadequately lighted, the street and traffic safety lighting bureau estimates.

WILLIAMS SIDES PARKER AGAINST LAYE AND MACK

Two One-Fall Preliminaries Open Tag Team Card At 8:15 O'Clock

Relay wrestling tops the mat show here Tuesday night when Promoter Gus Kallio presents Charlie Laye, Eddie Williams, Paddy Mack, and Allen "Sailor" Parker in his featured tag team scramble.

Laye, the former world's light-heavy champ, will be paired with Mack, the southern circuit's newest villain from Boston, Mass., against the talents of Williams, a speedy young tussler with plenty of class, and Parker, the veteran ring showman from Nashville, Tenn., and Natchez, Miss.

Kallio started out to line up his card by telephoning Laye Friday night to see what the Knoxville dandy had in mind, and Laye suggested he would like a tag match and would let the promoter know later who his partner would be.

Last night Laye notified Kallio that he had settled on Mack who showed in his first program here last week when he outlasted "Sailor" Parker in a wild semi-final scrap.

"I'll have Mack with me," Laye told Kallio. "You can match us against anybody you like. It makes no difference. We'll be there to win regardless."

Kallio last night said he had then dated Williams and Parker, with Williams his own choice, and the latter naming Parker to side him.

"Parker suits me fine," Williams said. "With him in my corner I'm sure we can make it mighty interesting for Laye and company. I'd rather have Parker on my side any day than anyone I know."

Parker had his own ideas about the scrap.

"A while back Laye had a string of luck in tag wrestling with Chris Belkas as his partner," Parker said. "I also sided Laye in a tag match later, and he blamed the defeat on me. Now we'll see what's going to happen when we're in opposite corners and you can judge for yourself who was at fault when we lost that match some months ago.

"Right now I predict Laye will be blaming Paddy Mack for the beating they're going to take. I shouldn't be talking like a sure winner, but Laye overrates himself every time he opens his mouth. I know Laye well, and he'll know me a lot better after Tuesday night."

Kallio's weekly card will begin at 8:15 o'clock with two one-fall preliminary matches opening the show. The main event battlers will take their introductory bows in the one-fall warmups.

LOUISIANA COLLEGE TO OPEN NEW GRID SEPT. 12

PINEVILLE, La., June 11.—(AP)—The Louisiana College Wildcats will open their 1949 football season in a new stadium here on Sept. 12.

Athletic Director Henry Walden said the stadium, to be built this summer on the college campus, will have a capacity of 4,000. The Wildcats have been playing home games across the Red river in Alexandria since they resumed football.

The 1949 schedule, as announced by walden:

Sept. 12—Sandra Air Force Base, here.
Sept. 17—Barksdale Air Force Base, here.
Sept. 24.—Southeastern Louisiana College, here.
Oct. 1.—Mississippi College at Vicksburg.
Oct. 8.—Northwestern State College at Natchitoches.
Oct. 15—Louisiana Tech, here (homecoming).
Oct. 22—Southwestern Louisiana Institute at Lafayette.
Oct. 29—Stephen F. Austin at Nacogdoches.
Nov. 5—Memphis State College at Memphis.
Nov. 11—University of Chattanooga at Chattanooga.
Nov. 19—Ouachita College at Arkadelphia.
Nov. 22—Arkansas College, here.

City League

STANDINGS

Team	Won	Lost	Pct.
Nichols Motors	8	1	.889
Spatafora's Pharmacy	7	2	.778
Seroco	7	3	.700
Monroe Red Sox	5	5	.500
Spatafora's Grocery	2	7	.222
Progressive Men	2	7	.222
Hunt and Whitaker	2	8	.200

Tomorrow's Games

Spatafora's Grocery vs. Spatafora's Pharmacy, Barkdull Faulk.
Nichols vs. Seroco, Missouri Pacific.
Progressives vs. Red Sox, "Rec" Field.

Tuesday's Games

Spatafora's Pharmacy vs. Red Sox, 7 p. m., Barkdull Faulk.
Spatafora's Grocery vs. Nichols, 8:30, Barkdull Faulk.

Wednesday's Games

Hunt and Whitaker vs. Progressive, Barkdull Faulk.

Thursday's Games

Seroco vs. Progressives, Barkdull Faulk.
Spatafora's Pharmacy vs. Nichols, Missouri Pacific.
Hunt and Whitaker vs. Spatafora's Grocery, "Rec." Field.

The koala of Australia never drinks but gets enough moisture from young eucalyptus leaves on which he lives.

EVEN THE MAYOR PAYS

NEW YORK—Mrs. John J. McGraw, wife of the late manager of the Giants, sells the first ticket to the all-amputee veterans' baseball game to New York's mayor, William F. O'Dwyer, as President Howard J. Kelly of the National Amputation Foundation looks on. The game will be played in the Polo Grounds Tuesday night, July 26. (AP Newsfeatures).

SPORTS ROUNDUP

by Hugh S. Fullerton, jr.

NEW YORK, June 11.—(AP)—Penn State's football prospects next fall depend largely on what the Nittany Lions get from California . . . That's correct, confusing as it may sound. The freshman footballers were "farmed out" again at California (Pa.) State Teachers College last fall and Joe Bedenk, starting his first season as head football coach, hasn't seen them yet. . . . "Our spring practice was devoted mostly to trying out second and third stringers who had been on the squad but hadn't played much," Joe explained. "As a result we eliminated about 16 of them. They won't be invited back for early practice, though they may turn out to be better than the kids from California who will be invited. . . . They just didn't look like the kind of players you need if you're going to have a good team. . . . And we'll need plenty of good reserves. We play Villanova and Army in the first two games."

Best Laid Plans

Shortly after the National Fastball League went all out to step up hitting, even moving the pitcher's slab two feet farther back than in regular softball, this moan arrived from Publicitor Rodger Nelson of Fort Wayne, Ind. . . . "My boys are making my job tough. I'm trying to sell more offense and here's what they do in the first 11 games: held our opponents to three runs; shut out the opposition in the last nine games and run up 68 consecutive scoreless innings. . . . Only bright spot is our batting average of .276."

Sportspourri

Red Hogan's Kansas U. baseball team, walloped by Oklahoma A. and M. in the Fifth district N. C. A. A. playoffs, is at least consistent. It made nine errors in the opening game this season and nine in the final playoff game. . . . And Wake Forest, which went to Charlotte, N. C., a couple of days ahead of time for the district three playoffs, lost as many games there as it had all season. The Deacs dropped 3-2 decisions to a pair of hot semi-pro teams. . . . Bert Shepard, now player-manager of the Waterbury, Conn., Colonial League Club, will return to a big league park July 26 when he pitches for the leg-amputee veterans team against the arm-amputee veterans at the Polo Grounds. . . . Television fans' favorite for the Belmont this afternoon oughta be that horse "Sun Barroom."

Weak End Notes

Off the results of their recent series, the Tigers wouldn't give two hoots for the Yankees—Hoot Evers and Art Hout-Teman, that is . . . More than 150 golfers already have entered the N. C. A. A. tournament at Ames, Iowa, June 25 with 100 more expected. . . . Eleven big league scouts were on hand for the interscholastic baseball tournament at Austin, Tex., the other night. They got an eyeful when 15-year-old Robert Leach of Denison and Hollis Morton, 17, of Marshall pitched eight hitless innings. Leach finally won out with a ten-inning no-hitter.

In Russia, much attention now is being given to the planting of trees for tree shelter-belts in the steppe regions.

SKEET SHOOTERS TO GET NEW DEAL WITH J.B. THOMAN

Range Manager Plans First Big Day With Awarding Of Prizes Today

If skeet and trapshooters show the response expected by J. B. Thoman, who has taken over operation of the Monroe Skeet Club's range on Plum street, the Twin Cities may be due for its most significant season in the shotgun sport.

Thoman, local sportsman who was given charge of the range by T. O. "Toby" Bancroft, head of the Monroe Skeet Club, has made long strides toward making the local range one of the most up to date in this section of the country.

His pet project—one that should prove mighty popular with the scattergun artists—is to install flood lights for night shooting. So far the lighting phase is in the planning stage, and Thoman isn't ready to say "when."

But the hand of the new range manager is already evident. A complete facelifting, about finished, includes new paint jobs on all buildings, neatly mowed grounds, new skeet traps, and the complete graveling of the Plum street extension to the range by Johnnie Simmons, commissioner of streets and parks of Monroe.

Refreshments are to be served on the grounds at all shoots, and shells in all guages will be supplied at cost at the range.

Thoman said last night that trapshooting would also become a fixture at the range with the donation by Bob Wills of Monroe Hardware Company of a trapshoot apparatus. Although kindred sports, trap and skeet have their differences.

Thoman is looking forward to his first big day this afternoon with all skeet shooters in this area invited to take part in the firing, and valuable awards will be given for the day's best scores.

The firing is scheduled to begin at 1 o'clock with all shotgun enthusiasts invited to participate regardless of whether or not they are members of the Monroe Skeet Club.

Awards to be offered today's participants include an electric roasterette by Cook and Preddy Sporting Goods, a skeet jacket by Hunt and Whitaker, and an album of records by Bernheim Brothers.

Delta League

STANDINGS

Team	Won	Lost	Pct.
Jonesville	7	2	.778
West Monroe Rebs	5	2	.714
West Monroe Vols	4	2	.667
Delhi	6	4	.600
Rayville	5	4	.556
Boeuf River	1	6	.143
Mangham	1	7	.125

Today's Games

Rayville at West Monroe Vols.
Mangham at Jonesville.
West Monroe Rebs at Boeuf River.

Mark Twain & Tulane
SPORT SHIRTS
$1.98 & $2.98
You will want several of these nationally advertised short sleeve sport shirts. See them in our windows.

TULANE COTTON CORDED SLACKS
$4.95
Others .... $5.95 up

Belts & Suspenders By WEMBLEY . . $1.00 up

Men's Handkerchiefs INITIALS, 3 for . . $1.00

Nationally Advertised MARK TWAIN DRESS SHIRTS
$2.95
* White Broadcloth
* Solid Colors
* Ventilated weaves
* Unbeatable values

Men's Summer Weight PAJAMAS
$2.98
Seersucker - Broadcloths

WEMBLEY TIES
$1.50 and $2.00

HANES U-SHIRTS . . . 59c
HANES U-SHORTS . . . 79c

MIKE JOHN'S
404 DESIARD ST.
A GOOD MEN'S STORE
SINCE 1904

"Walk An Extra Block and Save An Extra Dollar"

Gifts that Dad would choose himself...

A Wealth of Gifts for Dad
Sure to Suit His Tastes...
Sure to Please Your Purse!

Hurry in early and select from our giant-size Dad's Day collection of gifts. We've everything a Dad could want or need, from hats to shoes. All first rate quality. All comfortably priced. And if there's still a question mark in your mind—come in and look around. But do come early while our selection is still wide.

All Summer Suits High Grade Burmil Quality ... $27.95
Lee Panama Hats ... $6.00
Champ Panama Hats ... $5.00
Van Heusen Ties ... $1.50 to $2.50
Cooper Underwear ... $1.00 to $1.25
Hanes Underwear ... $1.00
Van Heusen Air-Breeze Shirts ... $3.95
Other Van Heusen Shirts ... $2.95 to $3.95
Van Heusen Sport Shirts ... $2.95 to $4.95
Hickok Belts ... $1.50 to $3.50
Jerk Sox ... 55c
Cooper Sox ... 55c to 75c
Edgerton Shoes ... $9.95 to $12.95
Howard and Foster Shoes Nylon Mesh ... $15.95 to $16.95

ALVIS MEN'S SHOP
441 DeSiard St. CORNER ALVIS HOTEL BUILDING Phone 9553

MIDDLECOFF NATIONAL OPEN GOLF CHAMP

HEAFNER FAILS BY ONE STROKE TO TIE DENTIST

Sammy Snead Closes Fast But Putter Fails And He Draws With Heafner

C H I C A G O, June 11.—(AP)—Cary Middlecoff, 28-year-old ex-dentist from Memphis, Tenn., won the 49th National Open golf championship today with a 72-hole total of 286 strokes, two over par for Medinah Country Club's tree-trimmed course.

Middlecoff finished a stroke ahead of big Clayton Heafner of Charlotte, N. C., who missed a six-foot putt on the final hole which would have given him a tie, and Sammy Snead of White Sulphur Springs, W. Va., who made a valiant bid to add the open to his Masters and P. G. A. crowns.

Snead, six strokes back at the end of the first 54 holes, made up the deficit and needed even par for the last three holes to tie. But his putter went back on him on the short 17th lake hole where he used that club from just off the carpet, hit the ball six feet past the stick and missed coming back.

Heafner, who battled Middlecoff down the stretch in a two-man duel watched by most of the record crowd of 14,000, blew a six-foot putt on the final green that would have given him a tie.

Middlecoff and Heafner were even with nine holes to go. Heafner gained a stroke on the 11th when Cary missed the fairway and failed to pull the green on his second try to take a one-over five.

But Heafner lost two strokes on the 12th when he drove into the rough and his second found the matted grass lining the narrow fairways. On his third blow, Heafner lobbed into a trap and it took him another to find the carpet. He was down in two-over six.

"This one broke my back," the big, blond North Carolinian said. "I knew I felt I didn't have a chance after that."

Middlecoff, who is a ranking money

(Continued on Tenth Page)

A fitting Gift for Dad

ON FATHER'S DAY

JARMAN

House Slippers

Here's the ideal gift for Dad's happy lounging hours. In soft kidskin, it's supple-leather lined for extra comfort and long wear.

Jarman SHOES FOR MEN

Joe F. Smith & Co.

116A DeSiard

221 Trenton, West Monroe

Near Haas' Event Finish; M'Guire Set For Twin City

Fanny's Success Had Dutch Gals Running

By Jim Becker
(AP Newsfeatures Sports Writer)

NEW YORK—Track tip for women athletes:

Holland may have another Fanny Blankers-Koen to sweep through the gal track and field events at the 1952 Olympic games.

The original Fanny, who won four gold medals in the 1948 carnival, will be gone by then, but her fabulous feats have stirred interest in women's track in The Netherlands and already some girls are rising to take her place.

Jan Blankers, her husband-coach who also is the mentor of the track squad of Holland, says his country has several prospects who may be able to run as fast as Fanny "although, of course, they won't have the all around ability she has."

Blankers is not idly prejudiced in favor of his wife's versatility. She won both the 100 and 200 meter races at London, the 80 meter hurdles and anchored the winning relay team. She also holds the world's women records for the high jump and the broad jump.

Such an athlete probably won't be seen soon again, unless one of Fanny's two children should carry on. They have the breeding as the horsemen say—Blankers was a champion hop-step and jumper and competed in the 1928 Olympic games in that event.

Fannie's own career is about to end. "I want to quit at my peak," she says. "Besides there are other things in life besides track." She probably will compete in the Dutch championships next year and then call it a career. She already has quit competing in the high and broad jumps because her busy home-making schedule leaves her little time to practice.

When in Amsterdam she practices running about three times a week. She and her husband travel to an arena about 10 minutes from their home, where many of the Dutch athletes train. There, while the children—the boy is seven and the girl is three—play on the grass or in the sand pile, Mrs. Blankers trots around the track.

A practice session takes about an hour. Fanny jogs a mile or so, tries stretching exercises, then strides through 100 yards a few times. After a few practice starts she turns on the steam for a couple of laps and then walks to cool off.

Except for the fact that she can run faster than any woman in the world, Mrs. Blankers is little different from any other Dutch housewife. In Los Angeles, for example, she practically exhausted the Blankers bankroll in the clothing stores. Textiles are scarce in Holland.

"I couldn't get her away from the shop windows," says her husband, in the usual manner.

Fanny runs because she likes to run. "It's not work for me, it's not my job," she says.

She first discovered that she could sprint faster than the other girls when she was quite young. In Holland, there is more interest in girl's and women's track than in the U. S. On national holidays there are meets for both sexes.

"I entered every year," says Fanny, "and it seemed I was always winning. My father said 'it looks like you'll make a good runner.'"

She started to train in earnest. By the time she was 17 she was good enough to try for the 1936 Dutch Olympic team. The coach of the team was Blankers. She liked him so much she married him in 1940.

Now 31, Fanny is a willowy, five foot, ten inch blonde. She ran in three meets on her whirlwind American visit, in Modesto, Calif., in Los Angeles where 50,000 watched her, and at the IC4A championships here.

She and her husband spent so much time traveling they had little chance to see America and hope some day to return to give it a more searching look. They liked what they saw.

"We'd like to stay two months," she said before she left, "but our championships are coming up and we must get back to Holland. Since the Olympic games there has been much interest in track and we sometimes have crowds of 25,000 or more in Amsterdam. I don't want to disappoint all those people."

Mrs. Blankers-Koen in action. In their Amsterdam home, Fanny Blankers-Koen and her husband Jan show little Jan, 7, and Fanny, 3, the medals mother won in the London Olympics.

Little Eight League

STANDINGS

Team	Won	Lost	Pct.
Eros	5	1	.833
Calhoun	6	3	.667
Nip and Tuck	5	3	.625
Downsville	3	2	.600
Swartz	5	4	.556
Point	3	4	.429
Terrill's Store	2	3	.400
Selman Field	0	8	.000

Today's Games
Nip and Tuck at Downsville.
Swartz at Eros.
Point at Selman Field.
Terrill's at Calhoun.

FREE POOL

MONDAY thru THURSDAY

UPSTAIRS RECREATION PARLOR

9:30 A. M. — 10:30 A. M.

6:00 P. M. — 7:00 P. M.

Grimm Convinced His Transfer To Front Office 'Best' For Cubs

Frankie Frisch Takes Over As New Field Manager Tomorrow

BOSTON, June 11.—(AP)—Convinced that his Chicago Cubs need a baseball man in the front office and that his transfer to such a post "is the best thing for the club," Charlie Grimm led his team on the field for the second to last time today.

Jolly Choll will become vice-president in charge of baseball operations and the man he selected, Frankie Frisch, the old "Fordham Flash," will succeed him as field manager.

Frisch, who signed a contract which will run through 1951, will assume his new post in Chicago next Monday when Jimmy Gallagher, who has been general manager of the National League team, will become vice-president in charge of business matters.

Owner Philip K. Wrigley told of these changes yesterday a few hours before the Cubs slipped into the National League cellar after being whipped 6-2 by the Boston Braves while the Pittsburgh Pirates downed the New York Giants.

"The change was for the best interest of the club," Grimm told baseball writers.

"Mr. Wrigley flew into New York and we talked over the entire situation. He was worried about my health and that the poor showing of the team might be injurious to me.

"The players have given me their best and I'll take the rap for our showing just as I gave them credit for winning three pennants in ten years for me as manager.

"There's nothing wrong with my health. Of course, I'm disappointed; who wouldn't be.

"I didn't want to be kicked upstairs. We talked it over and Wrigley convinced me he needed a baseball man in the front office because baseball has become such a vast business.

"A big league club needs one man to handle the business end and anoth to run the baseball end."

"As soon as we agreed I'd handle the baseball part of the business it was put up to me to select a manager and I suggested Frisch. Wrigley arranged to get him. I've always admired Frankie's knowledge and the way he runs a club. He can use a whip, something I never could do. I'm not made that way, but I'm sure Frankie is fair about things or I wouldn't have asked for him.

"I'll try to get him the players and he'll run 'em on the field, with complete freedom."

In New York **Frisch had little to say beyond agreeing with statements** made here by Grimm. "I'll have complete charge on the field. No, I don't know too much about the Cubs. You don't know a team until you live with the players."

CARTER TOP SLUGGER WITH LEGION JUNIORS

After six games in West League competition of the Fifth District American Legion Junior baseball race Third Baseman Carter is revealed as the most dangerous of Monroe-West Monroe hitters with a .444 average, according to statistics reported last night by Jase Johnson, team manager.

Bass and Leos actually have better percentages than Carter, but they have appeared far fewer times at bat.

The batting averages for the Monroe-West Monroe club:

Player	G	AB	R	H	RBI	Pct.
Bass	4	6	4	3	2	.500
Leos	5	13	8	6	4	.461
Carter	6	27	10	12	7	.444
DuPriest	6	31	8	12	2	.387
Jinks	6	24	7	8	0	.333
Hare	6	27	5	7	3	.259
Whetstone	4	12	5	3	0	.250
Bassett	6	25	3	7	5	.204
Campbell	6	20	5	3	2	.150
Lee	6	12	2	1	0	.083
Choate	6	26	3	2	3	.077
Bates	4	3	0	0	0	.000
Davis	2	1	1	0	0	.000
Gannaway	2	0	2	0	0	.000
Crowell	1	1	1	0	0	.000
Bivins	1	0	0	0	0	.000

MONROE NEGROES VISIT FARMERVILLE'S EAGLES

The Monroe All-Stars, with a .500 average for the season, will invade Farmerville this afternoon for a meeting with the Farmerville Black Eagles.

The Monroe Negroes have won three and lost three, but hope to go on the heavy side of the win column in today's contest.

TALLULAH FALLS TO DELHI JUNIORS

Richland Parish Legion Team Wins Sixth Straight Game, 19-3

DELHI, La., June 11.—(Special)—The sixth straight American Legion Junior baseball conquest came to the Delhi entry in the Eastern League of the Fifth District here last night as the Richland parish club trounced Tallulah, 19 to 3, to further install Delhi as the team most likely to meet the Western League champs for the district title in July.

Arnold, hurling for Delhi, allowed only three hits, one each by Stocks, Reardon, and Forest. Delhi got only eight hits off two Tallulah pitchers but used nine errors, six bases on balls, and three hit batters to advantage.

Patterson and M. Weed, with two hits each, led the winning attack.

Box score:

Tallulah	AB	R	H	PO	A
Hallback, ss-p	4	0	0	1	2
Stocks, lf	4	1	1	0	0
Christian, cf	4	1	0	2	0
Clark, p-ss	4	0	0	0	2
Reardon, 1b	4	0	1	2	4
D. Crothers, 2b	4	0	0	0	0
Gardner, 3b	3	1	0	1	0
Forest, c	3	0	1	0	0
Jackson, rf	1	0	0	0	0
Bourgeoise, rf	2	0	0	0	0
Totals	33	3	3	6	8

Delhi	AB	R	H	PO	A
M. Weed, ss	5	4	2	0	0
Frisby, 2b	5	2	1	1	3
Jones, cf	5	2	0	0	1
Hopkins, c	5	2	0	0	0
H. Weed, 1b	5	3	1	1	3
Moore, rf	3	1	1	0	0
Snider, rf	2	1	1	0	0
Andrews, 3b	5	1	0	1	2
Patterson, lf	4	1	2	0	1
Arnold, p	4	2	0	0	1
Totals	43	19	8	4	9

Score by innings:

Tallulah	002	100	0—	3
Delhi	110	845	x—	19

E—H. Weed, 2, Andrews, Jones, Clark, D. Crothers, Forest 2, Hallback 3. RBI—Frisby 3, Moore 4, Snider 3, Forest, SB—M. Weed, Jones 2, H. Weed, Snider 2, Andrews, Patterson 2. Left—Tallulah 7, Delhi 6. Loser—Clark. BB—Arnold 3, Clark 5, Hallback 1. SO—Arnold 12, Clark 5, Hallback 1, HP—Arnold 3, Clark 2, Hallback 1. T—2:55. U—Saxon, Broyles.

BUILD WINNSBORO RECREATION SHOW

WINNSBORO, La., June 11.—(Special)—The summer recreation program for Winnsboro and Franklin parish is opening with a well-rounded show of baseball and swimming with 700 persons alone enrolled in the swimming division of the program, Director John Nicosia has announced.

Five baseball clubs have been organized, an adult team operating in the Pelican League, an American Legion Junior club, a "Buddy" team of boys 13 to 15 years old, and two "Pee Wee" outfits of boys eight to 12 years of age.

While the Pelican League team and the Legion team, operating in the Winnsboro recreation program, have league schedules of their own to meet, Nicosia is interested in obtaining home-and-home dates for his "Buddy" and "Pee Wee" teams with similar clubs of the surrounding area.

Meets are also desired for swimming and diving teams.

Nicosia said his baseball teams would be particularly interested in "double dates," with towns having more than one diamond so that two of his teams could be playing rival clubs at the same time. A bus is available for hauling two clubs in one trip.

Towns interested in obtaining baseball or swimming dates with Winnsboro are invited to contact Nicosia here.

JUNIOR SOFTBALL CLUB SEEKING MORE TALENT

Openings for players between 14 and 15 years of age on the Butter Krust softball team of the Junior League were reported last night by Manager Charles Fontana who said any boys in this age bracket desiring to play league ball should contact him.

Tryouts will be conducted on the Missouri Pacific diamond next Saturday morning from 9 o'clock until noon. Boys desiring to contact Fontana earlier should call 2140-M.

Ouachita Valley

STANDINGS

Team	Won	Lost	Pct.
Monroe Rockets	7	0	1.000
Dooleyville	5	2	.714
Liberty	5	2	.714
Prairie Road	5	3	.625
Southside	3	4	.429
Eureka	2	5	.286
Twin City	2	5	.286
Frost Town	0	8	.000

Today's Games
Dooleyville at Eureka.
Liberty at Twin City.
Prairie Road at Monroe Rockets.
Southside at Frost Ttown.

DICK TOUCHSTONE REACHES FINALS IN DESIARD PLAY

McGuire Ends Qualifying Today For Twin City Championship Event

Golfing interests here centers on two courses today with the delayed Cramer Haas Memorial Handicap Tournament moving ahead at Bayou DeSiard Country Club, and McGuire Park Golf Club in West Monroe running through its last day of qualifying for the first annual Twin City Championship Tournament.

The Cramer Haas event, slowed down the past couple of weeks because of delayed matches, moved a step nearer the finish yesterday when Dick Touchstone marched into the final round as he fired a sub-par 70 to beat out E. E. Heblon in their semi-final match.

Three other golfers are in the running for the right to meet Touchstone in the finals.

Dr. John Snelling defeated Joe Washburn, 2 and 1, to advance to the semi-finals. He now awaits the results of today's quarter-final duel between E. N. Hemphill and E. S. "Shep" Giraul. to get his semi-final opponent. Hemphill earned the shot at Girault earlier in the week with a 2 and 1 win over Herbert Land in a 36-hole match.

Bayou DeSiard Pro Milo Mattinson announced last night that qualifying for the club championship tourney will open next Saturday and last through Sunday, June 26, giving mem-

(Continued on Tenth Page)

WEST MONROE MIDGET SOFTBALL PLAY STARTS

The West Monroe Midget Softball League, composed of six teams and sponsored by the West Monroe Recreation department, opens its season summer schedule tomorrow, it was announced yesterday by Joe Rutledge, member of the recreation council.

Teams entered as Kiwanis, sponsored the West Monroe Kiwanis Club; Presbyterians, supported by Memorial Presbyterian Church; Brownville Methodist, sponsored by the Brownville Methodist Church; and three teams sponsored by the West Monroe Recreation council, Recreation, Cardinals and Senators.

Each team will play two games a week, with contests scheduled each Monday, Thursday and Friday night until the season ends. All games will be played at the West Monroe playground.

Rutledge announced this week's schedule as follows:

Tommorrow's Games
Cardinals vs. Presbyterians, 6 p.m.
Kiwanis vs. Recreation, 7:30.

Thursday's Games
Brownville vs. Senators, 6 p.m.
Cardinals vs. Kiwanis, 7:30.

Friday's Games
Recreation vs. Senators, 6 p.m.
Presbyterians vs. Brownville, 7:30.

Buddy League

STANDINGS

Team	Won	Lost	Pct.
West Monroe	2	0	1.000
Southside	2	0	1.000
Calhoun	0	2	.000
Trinity Baptists	0	2	.000

Tomorrow's Games
West Monroe at Southside.
Trinity at Calhoun.

CONYERS SHOWS WAY TO HITTERS IN TEXAS LEAGUE

Oklahoma City Ace Slugging At .352 Pace; Wyse, Sanner Top Pitchers

DALLAS, Tex., June 11.—(AP)—Herb Conyers, big Oklahoma City first baseman, is the new leader in the see-saw Texas League batting race. He climbed to the top the past week by the simple formula of adding for points to his average while those who were ahead of him—Grant Dunlap, a teammate, and Bill Serena of Dallas—faltered badly.

The left-handed clouter is hitting .352 in 196 times at bat. Dunlap, last week's leader, fell down to .344 while Serena, who was a close second skidded to sixth with his .346.

Of last week's other top-flighters only Ransom Jackson of Oklahoma City could gain. He brought his average from .330 to .348 and third place.

Conyers is third in total hits with 69. Buck Frierson of Dallas leads in that department with his 72. Bob Bundy of Fort Worth is second with 70.

Conyers is tied with Frierson in doubles, each with 18.

Serena continued in front in runs but found a challenger in Johnny Lase of Tulsa who scrapped into a tie with Dallas Bill for the lead with 48.

Tom Upton of Beaumont didn't add any triples to his total but retained first place anyway. His six stood up.

Big Jerry Witte, Dallas first sacker continued to lead in home runs and runs batted in. He had 14 round-trippers and had knocked home 56 tallies. Serena was runner-up in both departments with 12 homers and 53 RBI's.

Hank Wyse of Shreveport and Roy

(Continued on Tenth Page)

D. MASUR'S

A HINT FOR FATHER'S DAY (JUNE 19th)

the best dressed Men in Town wear

SUITS FROM D. MASUR'S

Hart Schaffner and Marx Suits .... $47.50 to $125.00
Goodall Springweave Suits .... $ 45.00
Goodall Sunfrost Suits .... $ 38.50
Mirror Test Suits .... $ 32.50
Haspel Sir Ultra Suits .... $ 32.50
Goodall Palm Beach Suits .... $ 27.50
Haspel Sir Preme Suits .... $ 25.50
Lordly Cellonese Cord Suits .... $ 25.00
Haspel Cotton Cords and Seersuckers .... $ 20.50
Lordly Cotton Cords and Seersuckers .... $ 20.50

Accessories in Brands You Know . . .

Manhattan . . shirts, pajamas and sportswear
Monogram .... Toiletries
Swank .... Jewelry
Stetson and Dunlap Hats
Interwoven Socks
Evans and Daniel Green Slippers

BRING US YOUR GIFT PROBLEMS

• Charge • Budget • Lay-Away

D. MASUR & SONS

Corner DeSiard and North Grand

"Catering to Fashion-Minded Men Since '89"

MIDDLECOFF NATIONAL OPEN GOLF CHAMP

HEAFNER FAILS BY ONE STROKE TO TIE DENTIST

Sammy Snead Closes Fast But Putter Fails And He Draws With Heafner

CHICAGO, June 11.—(AP)—Cary Middlecoff, 28-year-old ex-dentist from Memphis, Tenn., won the 49th National Open golf championship today with a 72-hole total of 286 strokes, two over par for Medinah Country Club's tree-trimmed course.

Middlecoff finished a stroke ahead of big Clayton Heafner of Charlotte, N. C., who missed a six-foot putt on the final hole which would have given him a tie, and Sammy Snead of White Sulphur Springs, W. Va., who made a valiant bid to add the open to his Masters and P. G. A. crowns.

Snead, six strokes back at the end of the first 54 holes, made up the deficit and needed even par for the last three holes to tie. But his putter went back on him on the short 17th lake hole where he used that club from just off the carpet, hit the ball six feet past the stick and missed coming back.

Heafner, who battled Middlecoff down the stretch in a two-man duel watched by most of the record crowd of 14,000, blew a six-foot putt on the final green that would have given him a tie.

Middlecoff and Heafner were even with nine holes to go. Heafner gained a stroke on the 11th when Cary missed the fairway and failed to pull the green on his second try to take a one-over five.

But Heafner lost two strokes on the 12th when he drove into the rough and his second found the matted grass lining the narrow fairways. On his third blow, Heafner lobbed into a trap and it took him another to find the carpet. He was down in two-over six.

"This one broke my back," the big, blond North Carolinian said. "I knew I felt I didn't have a chance after that."

Middlecoff, who is a ranking money

(Continued on Tenth Page)

Near Haas' Event Finish; M'Guire Set For Twin City

Fanny's Success Had Dutch Gals Running

By Jim Becker
(AP Newsfeatures Sports Writer)

NEW YORK—Track tip for women athletes:

Holland may have another Fanny Blankers-Koen to sweep through the gal track and field events at the 1952 Olympic games.

The original Fanny, who won four gold medals in the 1948 carnival, will be gone by then, but her fabulous feats have stirred interest in women's track in The Netherlands and already some girls are rising to take her place.

Jan Blankers, her husband-coach who also is the mentor of the track squad of Holland, says his country has several prospects who may be able to run as fast as Fanny "although, of course, they won't have the all around ability she has."

Blankers is not idly prejudiced in favor of his wife's versatility. She won both the 100 and 200 meter races at London, the 80 meter hurdles and anchored the winning relay team. She also holds the world's women records for the high jump and the broad jump.

Such an athlete probably won't be seen soon again, unless one of Fanny's two children should carry on. They have the breeding as the horsemen say—Blankers was a champion hop-step and jumper and competed in the 1928 Olympic games in that event.

Fannie's own career is about to end. "I want to quit at my peak," she says. "Besides there are other things in life besides track." She probably will compete in the Dutch championships next year and then call it a career. She already has quit competing in the high and broad jumps because her busy home-making schedule leaves her little time to practice.

When in Amsterdam she practices running about three times a week. She and her husband travel to an arena about 10 minutes from their home, where many of the Dutch athletes train. There, while the children—the boy is seven and the girl is three—play on the grass or in the sand pile, Mrs. Blankers trots around the track.

A practice session takes about an hour. Fanny jogs a mile or so, tries stretching exercises, then strides through 100 yards a few times. After a few practice starts she turns on the steam for a couple of laps and then walks to cool off.

Except for the fact that she can run faster than any woman in the world, Mrs. Blankers is little different from any other Dutch housewife. In Los Angeles, for example, she practically exhausted the Blankers bankroll in the clothing stores. Textiles are scarce in Holland.

"I couldn't get her away from the shop windows," says her husband, in the usual manner.

Fanny runs because she likes to run. "It's not work for me, it's not my job," she says.

She first discovered that she could sprint faster than the other girls when she was quite young. In Holland, there is more interest in girl's and women's track than in the U. S. On national holidays there are meets for both sexes.

"I entered every year," says Fanny, "and it seemed I was always winning. My father said 'it looks like you'll make a good runner.'"

She started to train in earnest. By the time she was 17 she was good enough to try for the 1936 Dutch Olympic team. The coach of the team was Blankers. She liked him so much she married him in 1940.

Now 31, Fanny is a willowy, five foot, ten inch blonde. She ran in three meets on her whirlwind American visit, in Modesto, Calif., in Los Angeles where 50,000 watched her, and at the IC4A championships here.

She and her husband spent so much time traveling they had little chance to see America and hope some day to return to give it a more searching look. They liked what they saw.

"We'd like to stay two months," she said before she left, "but our championships are coming up and we must get back to Holland. Since the Olympic games there has been much interest in track and we sometimes have crowds of 25,000 or more in Amsterdam. I don't want to disappoint all those people."

Mrs. Blankers-Koen in action. In their Amsterdam home, Fanny Blankers-Koen and her husband Jan show little Jan, 7, and Fanny, 3, the medals mother won in the London Olympics.

Little Eight League

STANDINGS

Team	Won	Lost	Pct.
Eros	5	1	.833
Calhoun	6	3	.667
Nip and Tuck	5	3	.625
Downsville	3	2	.600
Swartz	5	4	.556
Point	3	4	.429
Terrill's Store	2	3	.400
Selman Field	0	8	.000

Today's Games

Nip and Tuck at Downsville.
Swartz at Eros.
Point at Selman Field.
Terrill's at Calhoun.

Grimm Convinced His Transfer To Front Office 'Best' For Cubs

Frankie Frisch Takes Over As New Field Manager Tomorrow

BOSTON, June 11.—(AP)—Convinced that his Chicago Cubs need a baseball man in the front office and that his transfer to such a post "is the best thing for the club," Charlie Grimm led his team on the field for the second to last time today.

Jolly Choll will become vice-president in charge of baseball operations and the man he selected, Frankie Frisch, the old "Fordham Flash," will succeed him as field manager.

Frisch, who signed a contract which will run through 1951, will assume his new post in Chicago next Monday when Jimmy Gallagher, who has been general manager of the National League team, will become vice-president in charge of business matters.

Owner Philip K. Wrigley told of these changes yesterday a few hours before the Cubs slipped into the National League cellar after being whipped 6-2 by the Boston Braves while the Pittsburgh Pirates downed the New York Giants.

"The change was for the best interest of the club," Grimm told baseball writers.

"Mr. Wrigley flew into New York and we talked over the entire situation. He was worried about my health and that the poor showing of the team might be injurious to me.

"The players have given me their best and I'll take the rap for our showing just as I gave them credit for winning three pennants in ten years for me as manager.

"There's nothing wrong with my health. Of course, I'm disappointed; who wouldn't be.

"I didn't want to be kicked upstairs. We talked it over and Wrigley convinced me he needed a baseball man in the front office because baseball has become such a vast business.

"A big league club needs one man to handle the business end and anoth to run the baseball end."

"As soon as we agreed I'd handle the baseball part of the business it was put up to me to select a manager and I suggested Frisch. Wrigley arranged to get him. I've always admired Frankie's knowledge and the way he runs a club. He can use a whip, something I never could do. I'm not made that way, but I'm sure Frankie is fair about things or I wouldn't have asked for him.

"I'll try to get him the players and he'll run 'em on the field, with complete freedom."

In New York Frisch had little to say beyond agreeing with statements made here by Grimm. "I'll have complete charge on the field. No, I don't know too much about the Cubs. You don't know a team until you live with the players."

CARTER TOP SLUGGER WITH LEGION JUNIORS

After six games in West League competition of the Fifth District American Legion Junior baseball race Third Baseman Carter is revealed as the most dangerous of Monroe-West Monroe hitters with a .444 average, according to statistics reported last night by Jase Johnson, team manager.

Bass and Leos actually have better percentages than Carter, but they have appeared far fewer times at bat.

The batting averages for the Monroe-West Monroe club:

Player	G	AB	R	H	RBI	Pct.
Bass	4	6	4	3	2	.500
Leos	5	13	8	6	4	.461
Carter	6	27	10	12	7	.444
DuPriest	6	31	8	12	2	.387
Jinks	6	24	7	8	0	.333
Hare	6	27	5	7	3	.259
Whetstone	4	12	5	3	0	.250
Bassett	6	25	3	7	5	.204
Campbell	6	20	5	3	2	.150
Lee	6	12	2	1	0	.083
Choate	6	26	3	2	3	.077
Bates	4	3	0	0	0	.000
Davis	2	1	1	0	0	.000
Gannaway	2	0	2	0	0	.000
Crowell	1	1	1	0	0	.000
Bivins	1	0	0	0	0	.000

MONROE NEGROES VISIT FARMERVILLE'S EAGLES

The Monroe All-Stars, with a .500 average for the season, will invade Farmerville this afternoon for a meeting with the Farmerville Black Eagles.

The Monroe Negroes have won three and lost three, but hope to go on the heavy side of the win column in today's contest.

TALLULAH FALLS TO DELHI JUNIORS

Richland Parish Legion Team Wins Sixth Straight Game, 19-3

DELHI, La., June 11.—(Special)—The sixth straight American Legion Junior baseball conquest came to the Delhi entry in the Eastern League of the Fifth District here last night as the Richland parish club trounced Tallulah, 19 to 3, to further install Delhi as the team most likely to meet the Western League champs for the district title in July.

Arnold, hurling for Delhi, allowed only three hits, one each by Stocks, Reardon, and Forest. Delhi got only eight hits off two Tallulah pitchers but used nine errors, six bases on balls, and three hit batters to advantage.

Patterson and M. Weed, with two hits each, led the winning attack.

Box score:

Tallulah	AB	R	H	PO	A
Hallback, ss-p	4	0	0	1	2
Stocks, lf	4	1	1	0	0
Christian, cf	4	1	0	2	0
Clark, p-ss	4	0	0	0	2
Reardon, 1b	4	0	1	2	4
D. Crothers, 2b	4	0	0	0	0
Gardner, 3b	3	1	0	1	0
Forest, c	3	0	1	0	0
Jackson, rf	1	0	0	0	0
Bourgeoise, rf	2	0	0	0	0
Totals	33	3	3	6	8

Delhi	AB	R	H	PO	A
M. Weed, ss	5	4	2	0	0
Frisby, 2b	5	2	1	1	3
Jones, cf	5	2	0	0	1
Hopkins, c	5	2	0	0	0
H. Weed, 1b	5	3	1	1	3
Moore, rf	3	1	1	0	0
Snider, rf	2	1	1	0	0
Andrews, 3b	5	1	0	1	2
Patterson, lf	4	1	2	0	1
Arnold, p	4	2	0	0	1
Totals	43	19	8	4	9

Score by innings:

Tallulah	002	100	0—	3
Delhi	110	845	x—	19

E—H. Weed, 2, Andrews, Jones, Clark, D. Crothers, Forest 2, Hallback 3. RBI—Frisby 3, Moore 4, Snider 3, Forest, SB—M. Weed, Jones 2, H. Weed, Snider 2, Andrews, Patterson 2. Left—Tallulah 7, Delhi 6. Loser—Clark. BB—Arnold 3, Clark 5, Hallback 1. SO—Arnold 12, Clark 5, Hallback 1. HP—Arnold 3, Clark 2, Hallback 1. T—2:55. U—Saxon, Broyles.

BUILD WINNSBORO RECREATION SHOW

WINNSBORO, La., June 11.—(Special)—The summer recreation program for Winnsboro and Franklin parish is opening with a well-rounded show of baseball and swimming with 700 persons alone enrolled in the swimming division of the program, Director John Nicosia has announced.

Five baseball clubs have been organized, an adult team operating in the Pelican League, an American Legion Junior club, a "Buddy" team of boys 13 to 15 years old, and two "Pee Wee" outfits of boys eight to 12 years of age.

While the Pelican League team and the Legion team, operating in the Winnsboro recreation program, have league schedules of their own to meet, Nicosia is interested in obtaining home-and-home dates for his "Buddy" and "Pee Wee" teams with similar clubs of the surrounding area.

Meets are also desired for swimming and diving teams.

Nicosia said his baseball teams would be particularly interested in "double dates," with towns having more than one diamond so that two of his teams could be playing rival clubs at the same time. A bus is available for hauling two clubs in one trip.

Towns interested in obtaining baseball or swimming dates with Winnsboro are invited to contact Nicosia here.

JUNIOR SOFTBALL CLUB SEEKING MORE TALENT

Openings for players between 14 and 15 years of age on the Butter Krust softball team of the Junior League were reported last night by Manager Charles Fontana who said any boys in this age bracket desiring to play league ball should contact him.

Tryouts will be conducted on the Missouri Pacific diamond next Saturday morning from 9 o'clock until noon. Boys desiring to contact Fontana earlier should call 2140-M.

Ouachita Valley

STANDINGS

Team	Won	Lost	Pct.
Monroe Rockets	7	0	1.000
Dooleyville	5	2	.714
Liberty	5	2	.714
Prairie Road	5	3	.625
Southside	3	4	.429
Eureka	2	5	.286
Twin City	2	5	.286
Frost Town	0	8	.000

Today's Games

Dooleyville at Eureka.
Liberty at Twin City.
Prairie Road at Monroe Rockets.
Southside at Frost Ttown.

DICK TOUCHSTONE REACHES FINALS IN DESIARD PLAY

McGuire Ends Qualifying Today For Twin City Championship Event

Golfing interests here centers on two courses today with the delayed Cramer Haas Memorial Handicap Tournament moving ahead at Bayou DeSiard Country Club, and McGuire Park Golf Club in West Monroe running through its last day of qualifying for the first annual Twin City Championship Tournament.

The Cramer Haas event, slowed down the past couple of weeks because of delayed matches, moved a step nearer the finish yesterday when Dick Touchstone marched into the final round as he fired a sub-par 70 to beat out E. E. Heblon in their semi-final match.

Three other golfers are in the running for the right to meet Touchstone in the finals.

Dr. John Snelling defeated Joe Washburn, 2 and 1, to advance to the semi-finals. He now awaits the results of today's quarter-final duel between E. N. Hemphill and E. S. "Shep" Giraul. to get his semi-final opponent. Hemphill earned the shot at Girault earlier in the week with a 2 and 1 win over Herbert Land in a 36-hole match.

Bayou DeSiard Pro Milo Mattinson announced last night that qualifying for the club championship tourney will open next Saturday and last through Sunday, June 26, giving mem-

(Continued on Tenth Page)

WEST MONROE MIDGET SOFTBALL PLAY STARTS

The West Monroe Midget Softball League, composed of six teams and sponsored by the West Monroe Recreation department, opens its season summer schedule tomorrow, it was announced yesterday by Joe Rutledge, member of the recreation council.

Teams entered as Kiwanis, sponsored the West Monroe Kiwanis Club; Presbyterians, supported by Memorial Presbyterian Church; Brownville Methodist, sponsored by the Brownville Methodist Church; and three teams sponsored by the West Monroe Recreation council, Recreation, Cardinals and Senators.

Each team will play two games a week, with contests scheduled each Monday, Thursday and Friday night until the season ends. All games will be played at the West Monroe playground.

Rutledge announced this week's schedule as follows:

Tommorrow's Games
Cardinals vs. Presbyterians, 6 p.m.
Kiwanis vs. Recreation, 7:30.

Thursday's Games
Brownville vs. Senators, 6 p.m.
Cardinals vs. Kiwanis, 7:30.

Friday's Games
Recreation vs. Senators, 6 p.m.
Presbyterians vs. Brownville, 7:30.

Buddy League

STANDINGS

Team	Won	Lost	Pct.
West Monroe	2	0	1.000
Southside	2	0	1.000
Calhoun	0	2	.000
Trinity Baptists	0	2	.000

Tomorrow's Games
West Monroe at Southside.
Trinity at Calhoun.

CONYERS SHOWS WAY TO HITTERS IN TEXAS LEAGUE

Oklahoma City Ace Slugging At .352 Pace; Wyse, Sanner Top Pitchers

DALLAS, Tex., June 11.—(AP)—Herb Conyers, big Oklahoma City first baseman, is the new leader in the see-saw Texas League batting race. He climbed to the top the past week by the simple formula of adding for points to his average while those who were ahead of him—Grant Dunlap, a teammate, and Bill Serena of Dallas—faltered badly.

The left-handed clouter is hitting .352 in 196 times at bat. Dunlap, last week's leader, fell down to .344 while Serena, who was a close second, skidded to sixth with his .346.

Of last week's other top-flighters, only Ransom Jackson of Oklahoma City could gain. He brought his average from .330 to .348 and third place.

Conyers is third in total hits with 69. Buck Frierson of Dallas leads is that department with his 72. Bob Bundy of Fort Worth is second with 70.

Conyers is tied with Frierson in doubles, each with 18.

Serena continued in front in runs but found a challenger in Johnny Lase of Tulsa who scrapped into a tie with Dallas Bill for the lead with 48.

Tom Upton of Beaumont didn't add any triples to his total but retained first place anyway. His six stood up.

Big Jerry Witte, Dallas first sacker, continued to lead in home runs and runs batted in. He had 14 round-trippers and had knocked home 56 tallies. Serena was runner-up in both departments with 12 homers and 53 RBI's.

Hank Wyse of Shreveport and Roy

(Continued on Tenth Page)

A fitting Gift for Dad

ON FATHER'S DAY

JARMAN House Slippers

Here's the ideal gift for Dad's happy lounging hours. In soft kidskin, it's supple-leather lined for extra comfort and long wear.

Jarman SHOES FOR MEN

Joe F. Smith & Co.
116A DeSiard
221 Trenton, West Monroe

FREE POOL
MONDAY thru THURSDAY
UPSTAIRS RECREATION PARLOR
9:30 A. M. — 10:30 A. M.
6:00 P. M. — 7:00 P. M.

D. MASUR'S

A HINT FOR FATHER'S DAY (JUNE 19th)

the best dressed Men in Town wear

SUITS FROM D. MASUR'S

Hart Schaffner and Marx Suits	$47.50 to $125.00
Goodall Springweave Suits	$ 45.00
Goodall Sunfrost Suits	$ 38.50
Mirror Test Suits	$ 32.50
Haspel Sir Ultra Suits	$ 32.50
Goodall Palm Beach Suits	$ 27.50
Haspel Sir Preme Suits	$ 25.50
Lordly Cellonese Cord Suits	$ 25.00
Haspel Cotton Cords and Seersuckers	$ 20.50
Lordly Cotton Cords and Seersuckers	$ 20.50

Accessories in Brands You Know . . .

Manhattan . . shirts, pajamas and sportswear — Stetson and Dunlap Hats
Monogram . . . Toiletries — Interwoven Socks
Swank . . . Jewelry — Evans and Daniel Green Slippers

BRING US YOUR GIFT PROBLEMS

• Charge • Budget • Lay-Away

D. MASUR & SONS
Corner DeSiard and North Grand
"Catering to Fashion-Minded Men Since '89"

DODGERS POUND REDLEGS FOR 11 TO 3 WIN

CARDINALS TRIP PHILLIES TO SLIP INTO 2ND PLACE

Cubs Put Skids Under Braves, 5 To 2; Giants Nose Out Pirates

BROOKLYN, June 11.—(AP)—Aided by a pair of home runs by Roy Campanella and another by Pee Wee Reese, Don Newcombe hurled the Brooklyn Dodgers to an 11-3 victory over the Cincinnati Reds today.

Box score:

Cincinnati	AB	R	H	PO	A
Baumholtz, lf	4	1	2	2	0
Merriman, cf	4	0	0	1	0
Wyrostek, rf	3	0	0	1	0
Hatton, 3b	4	0	0	0	1
Kluszewski, 1b	4	0	1	9	1
Bloodworth, 2b	3	1	1	2	1
Adams, 2b	0	0	0	1	1
Stallcup, ss	3	0	0	3	5
Corbitt, ss	0	0	0	0	0
Mueller, c	3	0	0	4	2
Raffensberger, p	1	0	0	0	1
Peterson, p	0	0	0	0	0
Fanovich, p	0	0	0	1	0
aLitwhiler	1	1	1	0	0
Totals	30	3	5	24	12

aHomered by Fanovich in 9th.

Brooklyn	AB	R	H	PO	A
Reese, ss	4	2	2	1	4
Miksis, ss	1	0	0	0	0
McCormick, lf	4	1	1	0	0
Furillo, rf	2	3	1	3	0
Robinson, 2b	4	1	2	2	4
Hodges, 1b	4	0	2	8	1
Cox, 3b	4	0	0	0	1
Snider, cf	4	1	2	2	0
Campanella, c	2	3	2	10	0
Newcombe, p	4	0	0	1	1
Totals	33	11	12	27	11

Score by innings:

Cincinnati	100	000	011	— 3
Brooklyn	000	132	041x	—11

E: Campanella. RBI: Wyrostek, Robinson, Campanella 3, Reese, Hodges 4, Cox, McCormick, Bloodworth, Litwhiler. 2B: Snider, Robinson, Furillo, Hodges. 3B: Baumholtz. HR: Campanella 2, Reese, Bloodworth, Litwhiler. SB: Furillo. DP: Cox, Robinson and Hodges; Reese, Robinson and Hodges; Stallcup and Kluszewski. Left: Cincinnati 2, Brooklyn 2. BB: Off Raffensberger 2, Peterson 1, Fanovich 1, Newcombe 2. SO: By Raffensberger 8 in 5 innings; Peterson 2 in 1 1-3; Fanovich 2 in 1 2-3; Balk: Raffensberger. Winner: Newcombe (3-0). Loser: Raffensberger (6-5). U: Warneke, Stewart and Conlan. T: 2:04. A: 22,155.

CARDS DOWN PHILS

PHILADELPHIA, June 11.—(AP)—Homers by Marty Marion and Nippy Jones, each with a man on base, coupled with three-hit pitching by George Munger gave the St. Louis

(Continued on Eleventh Page)

Industrial League

STANDINGS

Team	Won	Lost	Pct.
Thermatomic	7	0	1.000
United Gas	5	2	.714
Southern Bell	5	3	.625
Missouri Pacific	2	4	.333
Louisiana Machinery	1	6	.143
Employes L. P. & L.	1	6	.143

Tuesday's Games

Thermatomic vs. Employes L. P. & L., Sterlington.

Wednesday's Games

United Gas vs. Louisiana Machinery, "Rec." Field.

Missouri Pacific vs. Southern Bell, Missouri Pacific.

Friday's Games

United Gas vs. Thermatomic, Barkdull Faulk.

Employes L. P. & L. vs. Southern Bell, Missouri Pacific.

Louisiana Machinery vs. Missouri Pacific, "Rec." Field.

HEAD WORK

Johnny Simmons' head-first slide back to first base beats Dave Philley's throw to Steve Souchock after the White Sox' right fielder caught Ed Stewart's line drive in the first inning at Comiskey Park. Bill Wight of the Chicago Americans edged Walt Masterson of the Senators in a pitchers' duel, however, to record his sixth victory, 2-1. The umpire is Art Passarella.

CONYERS

(Continued from Ninth Page)

Sanner of Dallas each added a win to his string to remain in a tie for the lead among pitchers. They have five wins and no losses apiece. Eleven pitchers boast perfect records but the heaviest winners have been Dave Jolly of Tulsa and Joe Landrum of Fort Worth. Each has won seven games although Jolly has lost three and Landrum five.

Procopio Herrea of San Antonio took over the lead in strikeouts with 97 as Clarence Iott of Dallas added only one for a total of 60. Herrera has a 5-5 record, Iott 3-4.

In stolen bases, it's Upton with his 16.

Dallas was not endangered in its club batting leadership, the Eagles dropping three points but still staying well out is front with .296 to .280 for runner-up Oklahoma City. Twenty-five batters are hitting .300 or better, seven of them being Dallas clouters.

TUERO IN RAIN-DELAYED BLUE-GRAY SEMI-FINALS

MONTGOMERY, Ala., June 11.—(AP) (AP)—Jack Tuero of New Orleans was in fine from in disposing of Leslie Longshore of Anniston, 6-1, 6-2, today in the Blue-Gray Tennis Championship Tournament.

The southern Champion, seeded No. 2 in the tournament, was in command all the way in the quarter-final match.

This was the only match completed today as wet courts held up the proceedings.

In another quarter-final match Steve Potts of Memphis led Col. Robin Hippenstiel of Washington, D. C., having won the first set, 6-3. The second set was called on account of darkness with the score tied at 2-2.

The meet will be continued tomorrow with Tom Molloy of New Orleans playing Buddy Behrens of Fort Lauderdale, Fla.; and Dick Mouledous of New Orleans against Joe Davis of Nashville.

Recreation League

GIRLS' LEAGUE

Team	Won	Lost	Pct.
Lovers' Lane Pharmacy	2	0	1.000
Southern Bell	1	1	.500
Red Shield Club	0	2	.000

Wednesday's Game

Lovers' Lane vs. Red Shield, 6 p. m., Barkdull Faulk.

Friday's Game

Red Shield vs. Southern Bell, 6 p. m., Sherrouse.

SENIOR LEAGUE

Team	Won	Lost	Pct.
Monroe Auto Auction	4	0	1.000
Ouachita Tractor	4	1	.800
Independents	1	4	.200
Hep Cats	1	4	.200
Lucky P.	0	1	.000

Tuesday's Games

Hep Cats vs. M. A. A., 7 p. m., Sherrouse.

Lucky P. vs. Independents, 8:30, Sherrouse.

Wednesday's Games

Hep Cats vs. Lucky P., 7:30, Sherrouse.

Friday's Games

Ouachita Tractor vs. M. A. A., 7:30, Sherrouse.

Saturday's Games

Independents vs. M. A. A., 8:30, Missouri Pacific.

Lucky P. vs. Ouachita Tractor, 7 p. m., Missouri Pacific.

JUNIOR LEAGUE

Team	Won	Lost	Pct.
Coleman Construction	2	0	1.000
Nichols Motors	1	0	1.000
L. T. I.	1	1	.500
Butter Krust	1	1	.500
Red Shield Club	1	2	.333
West Monroe	0	1	.000

Yesterday's Results

Coleman 14, Red Shield 11.

Tomorrow's Games

Red Shield vs. West Monroe, 6 p. m., Sherrouse.

Nichols vs. Butter Krust, 7:30, Sherrouse.

Coleman vs. L. T. I., 6 p. m., L. T. I.

Tuesday's Games

Coleman vs. Red Shield, 6 p. m., "Rec." Field.

Thursday's Games

West Monroe vs. Butter Krust, 6 p. m., Sherrouse.

Nichols vs. Coleman, 7:30, Sherrouse.

L. T. I. vs. Red Shield, 6 p. m., L. T. I.

Friday's Games

West Monroe vs. Nichols, 6 p. m., "Rec." Field.

MIDGET NATIONAL

Team	Won	Lost	Pct.
Faulk-Collier	2	0	1.000
Westside Flower	2	0	1.000
Monroe Furniture	1	1	.500
Memorial Methodists	1	1	.500
Pete's Conoco	0	1	.000
McVay Plumbing	0	1	.000
Spatafora's Grocery	0	2	.000

Tomorrow's Games

Pete's Conoco vs. Monroe Furniture 6 p. m., Barkdul Faulk.

Memorial Methodists vs. Faulk-Collier, 6 p. m., Missouri Pacific.

McVay Plumbing vs. Spatafora's Grocery, 6 p. m., "Rec." Field.

Thursday's Games

Memorial Methodists vs. McVay Plumbing, 6 p. m., Barkdull Faulk.

Monroe Furniture vs. Westside Flower, 6 p. m., Missouri Pacific.

Faulk-Collier vs. Pete's Conoco, 6 p. m., "Rec." Field.

MIDGET AMERICAN

Team	Won	Lost	Pct.
Red Shield Club	2	1	1.000
Slagle-Johnson	1	0	1.000
Terminix	1	1	.500
Southside	1	1	.500
W. O. W.	0	1	.000
L. T. I.	0	2	.000

Tuesday's Games

Slagle-Johnson vs. W. O. W., 6 p. m,. Missouri Pacific.

Wednesday's Games

Red Shield vs. L. T. I., 6 p. m., Missouri Pacific.

Southside vs. Slagle-Johnson, 6 p. m., Sherrouse.

Terminix vs. W. O. W., 6 p. m., "Rec." Field.

Friday's Games

Terminix vs. Red Shield, 6 p. m., Barkdull Faulk.

W. O. W. vs. Southside, 6 p. m., Missouri Pacific.

L. T. I. vs. Slagle-Johnson, 6 p. m., L. T. I.

Making up a postponed Junior League game, Coleman Construction last night outlasted Red Shield Club in a scoring duel, 14 to 11. Prophit led the Coleman attack with a homer, a triple, and a single. Batteries were White, Fuller and Sims, Coleman; McClelland and Mobley, Red Shield.

DICK TOUCHSTONE

(Continued from Ninth Page)

bers nine days to post their qualifying scores.

Over at McGuire Park, Pro. C. J. Shirah has extended the qualifying deadline for his Twin City event until today. Thirty-two golfers have already qualified for the show with Amos Shelton and Bill Jones still sharing the lead for medal honors.

Shira said pairings would be so arranged that first and second round matches can be played off by next Sunday, and semi-final and finals will be played the following week.

Prizes are to be awarded winners and runners-up and consolation winner in all flights.

Qualified so far for the Twin City are S. G. Young, 102; Jack May, 98; Dan Cox, 109; Travis Williams, 81; R. L. Coates, 104; Charles Reagan, 91; J. L. Green, 83; Hilton Heard, 98; Earl Woods, 84; Amos Shelton, 76; W. T. White, 93; Harold Morrison, 90; Ray Buce, 90; Clyde Nash, 88; Jackie Doss, 77; Henry Gilliland, 82; B. B. Scheen, 84; E. E. Lawson, 82; Louis Miller, 88; Bob Bentz, 100; Ford Hines, 84; F. L. Ferrel, 95; George Crimshaw, 86; T. N. Hudson, 97; A. V. Frost, 99; Bill Jones, 76; Dr. R. B. Henry, 89; Kenneth Holt, 77; Albert Marucheau, 79; Ed Shaver, 76; and S. M. McReynolds, 98.

Pro Shirah said pairings would be announced in the Tuesday newspapers.

'O' CLUB TO HOLD MEETING TUESDAY

The "O" Club of Ouachita Parish High School will hold its regular monthly business meeting Tuesday night, beginning at 7:30 o'clock, in the court room of the Ouachita parish courthouse.

The club has fixed its annual dues at $6 for graduate alumni and $3 for student members, with payment of dues entitling each member to a season ticket for all Ouachita home football games next fall.

The lettermen's group was organized last winter, and is still in the process of recruiting members. Former Ouachita athletic lettermen, including women, who desire to join the club but who will be unable to attend the Tuesday session, are being instructed to mail their dues to The "O" Club, box 810, Monroe.

FIREBALL

(Continued from Eighth Page)

oth. 3B—Groth, Coan. HR—Vollmer 2, Kolloway, Evers, Coan, Stewart. SB—Robertson, E. Robinson. S—Kell. DP—Kozar, Dente and E. Robinson; Lipon, Kolloway and Campbell; Christman, Kozar and E. Robinson. Left—Washington 4, Detroit 7. BB—Off Hutchinson 1, Grissom 2, Trout 2, Masterson 3, Calvert 1. SO—By Trucks 2. HO—Masterson 4 in 2 innings (none out in third); Haynes 6 in 2 (none out in 5th); Welteroth 2 in 2; Calvert 1 in 3; Hutchinson 6 in 5 (none out in 6th); Grissom 0 in none (faced two batters); Trout 1 in 1 (none out in 7th); Overmire 1 in 2/3; Trucks 1 in 2 2/3. Winner—Welteroth (2-2); loser—Trout (1-3); U—McKinley, Jones, Hurley and McGowan. T—2:39. A—20,887.

FRANK CLARK HOLDS OWN IN BEAUMONT GOLF MEET

BEAUMONT, Tex., June 11.—(AP)—Frank Clark, steady shooting Lafayette, La., star, swung his way into the semi-finals today of the seventh annual Beaumont Country Club championship.

He bounced his more youthful adversary, schoolboy Bob Moncrief of Houston, 3 to 1.

Clark's next opponent will be defending champion Tyrrell Garth, Jr., of Beaumont, who defeated Don Addington, Houston, by an identical margin.

Robert Riegel of Houston will oppose Mike Dicessaro in the lower bracket of the title flight.

The semi-finalists were temporarily stymied in their afternoon melee when a flash flood halted the afternoon rounds.

The regular scheduled 36-hole titular bout has now been switched to an 18-hole finale tomorrow afternoon.

LIGHTED STREETS MUCH SAFER

CLEVELAND, O., Fatal accidents at night on streets which are not lighted are 3 1/2 times those on lighted streets, analysis of 14 state accident reports shows according to the street and traffic safety lighting bureau.

SEMI-PROS HAVE THREE CONTESTS ON SLATE TODAY

Northeast League Games At Jones, Tallulah, And Lake Providence

The Winnsboro Red Sox take it easy today while the rest of the Northeast Louisiana League tries to catch up in three games scheduled at Jones, Tallulah, and Lake Providence.

(Today's results can alter the standings greatly as far as the LaSalle Producers, Lake Providence Clippers, and Louisiana-Arkansas White Sox are concerned, with either able to take over third place or drop to fifth.

The LaSalle Producers, holding third by half a game over the Clips, go to Lake Providence this afternoon where the two clubs fight it out for the position.

The La.-Ark. Sox, deadlocked for fourth place with Lake Providence, will be at home in Jones to the strong Columbia Ramblers.

Another important scrap will be the battle of the cellar dwellers when Oak Grove moves into Tallulah.

Right now Tallulah is half a game behind the Rebels and can move out of the league's depths by stopping Oak Grove today.

All games are scheduled to begin at 3 o'clock.

The Winnsboro Red Sox, league leaders, have as open date created by the withdrawal of the Monroe club from the circuit last Sunday.

ATOMIC HEARING WILL CONTINUE

Secrecy Bars On Some Phases Won't Stop Open Sessions

Oliver W. DeWolf

WASHINGTON, June 11.—(AP)—Senator McMahon (D.-Conn.) said today the public airing of "incredible mismanagement" charges against the atomic energy commission will go forward Monday despite the secrecy bars raised on some phases of the investigation.

He said he hopes that Senator Hickenlooper (R.-Iowa), author of the charges, will be ready then to proceed with his case. But McMahon added that if the Iowan is not ready, "then I have some matters I want to present in open session."

McMahon is chairman and Hickenlooper the former chairman of the joint congressional atomic energy committee which is looking into the charges.

Hickenlooper made no immediate announcement of his intentions. He had commented earlier, however, that the committee's action yesterday in voting 9 to 8 for closed door hearings on cases involving the loyalty of A. E. C. employes had left him undecided as to his next move.

McMahon told a news conference:

1. He will again bring up the matter of shipping radioactive isotopes (atomic bombarded material) to foreign nations if Hickenlooper is not ready Monday. McMahon said the matter had been "left hanging in mid-air" as a result of last week's testimony.

2. The committee is turning to Attorney General Tom Clark and F. B. I. Director J. Edgar Hoover for advice on how to proceed with the loyalty issues raised by Hickenlooper. A subcommittee of three—McMahon, Senator Millikin (R.-Colo.) and Rep. Henry M. Jackson (D.-Wash.)—has been named to meet with the enforcement officials. No date has been arranged.

3. No decision has been reached whether to hold hearings, either publice or private, on "case A." That is the designation of an atomic energy commission employe who, according to Hickenlooper, wrote "one of the hottest atomic documents ever assembled" after he had been suspended following an F. B. I. loyalty check and then reinstated.

"Case A" has asked the committee for a hearing, and A. E. C. Chairman David E. Llienthal insists it should be a public one. McMahon indicated that this is one of the major problems which the subcommittee will lay before Clark and Hoover. The case, as well as other loyalty cases, involves secret F. B. I. reports.

The commission's radioactive isotope export program came under congressional fire last week after it was learned that iron isotopes had been sent to the Norwegian military establishment.

Radioactive isotopes are atomic particles useful as "tracers" in many fields of research, both military and non-military. The question of whether an iron isotope, such as sent to Norway, can help in the development of heat resistant metals for jet planes and rockets still is in dispute.

This is one of the questions McMahon hopes to clear up.

"I want to lay the broad scientific basis in which the case can be judged," he said. He added that he plans to call witnesses and go into the whole basic isotope program. McMahon contends that export of isotopes does not violate the A. E. C. act. Some other members of the committee disagree.

McMahon disclosed that he also wants to get publicly the answer to a question put last week by Senator Vandenberg (R.-Mich.) as to whether the A. E. C.'s military liaison committee had been fully advised in advance of the Norwegian shipment.

A starfish that loses an arm can grow another. And the arm can grow a new body.

HOLD ON, FELLOW! TAKE IT EASY

Umpire Jim Honochick restrains Catcher Al Evens of the Washington Senators during a near-riot in game with the Indians at Cleveland. The trouble flared up when Washington Relief Pitcher Walt Masterson hit Cleveland's Second Baseman Joe Gordon with a pitched ball. Tempers finally cooled and nobody got hurt.—(AP Wirephoto).

Fort Worth Scouts Returning This Week For 2nd Baseball Camp Here

Four-Day Tryout Opening Thursday At Cloyd's Park In West Monroe

The Fort Worth Cats of the Texas League have their scouts converging on Monroe again this week for a four-day talent search with a baseball tryout camp scheduled for Cloyd's Park, West Monroe, from Thursday through Sunday morning.

John L. Reeves, president of the Fort Worth club, an affiliate of the Brooklyn Dodgers, has already announced that Bob Tarleton has been assigned as one of the scouts to aid in operation of the camp, and others are expected to be named earlier this week.

It is probable that Tarleton will arrive here well in advance of the camp to complete plans for its successful operation.

The Cats, attracted by the numerous town and district leagues in operation in this area and confident of unveiling potential professional talent, are making their second appearance in this area this year.

Ed Head and Tarleton conducted a two-day camp here for the Cats late in February.

The tryouts are open to all talent desiring to take the tests, and the Cats, like their parent Dodger club, are chiefly interested in the 17 to 23-year-old age groups.

All boys attending the camp will be required to furnish their own uniforms, gloves, shoes, and pay any expenses they may incur. The Cats will supply the scouts, bats and balls, and refund expenses to all boys signed to playing contracts in the Dodger system.

U. S. SPIKEMEN BETTER FOUR SCOTTISH MARKS

GLASGOW, Scotland, June 11.—(AP)—American athletes bettered four Scottish track and field records and equalled another at an international meet today. A crowd of 50,000 watched.

Herb Douglas of Pittsburgh, won the broad jump with a leap of 23 feet 11 3/4 inches, which was 1 3/8 inches better than the best previous Scottish mark.

Douglas also ran the 100-yard dash in :09.8, which equalled the record established in 1913.

Harrision Dillard of Cleveland, broke another Scottish record with his :14.5 victory in the 120-yard hurdles. Dillard also romped home first in the 220-yard dash. His time was :22.1.

Another Scottish record fell before Dick Ault of Missouri, who won the 440-yard hurdles in :55.1. The fourth record-breaking performance was turned in by Fred Wilt of the New York Athletic Club in the two-mile race. Wilt, knocking more than four seconds off the old mark, was timed in 9:05.2.

Dave Bolen of Colorado, captured the 440 in :48.4.

Jackson—Bienville

STANDINGS

Team	Won	Lost	Pct.
Saline	8	0	1.000
Chatham	5	3	.625
Ashland	4	3	.571
Ansley	3	5	.375
Hodge	2	5	.286
Quitman	1	7	.125

Today's Games

Saline at Ansley.

Quitman at Hodge.

Ashland at Chatham.

Last Sunday's Results

Ashland 13, Ansley 9.

Saline 6, Quitman 3.

Chatham 9, Hodge 7.

Civic Club League

STANDINGS

Team	Won	Lost	Pct.
W. Monroe Lions	5	1	.833
Optimist Club	3	1	.750
W. Monroe Kiwanis	2	3	.400
Jaycees	2	3	.400
Monroe Kiwanis	2	4	.333
Exchange Club	1	3	.250

Tuesday's Games

Optimist vs. West Monroe Lions, Missouri Pacific

Jaycees vs. Exchange, "Rec." Field.

West Monroe Kiwanis vs. Monroe Kiwanis, West Monroe.

Friday's Games

Exchange vs. West Monroe Kiwanis, West Monroe.

JACKSON NEGROES FACE MONARCHS HERE TODAY

The Jackson Cubs, 1948 Negro semi-pro champions of Mississippi, invade Casino Park here this afternoon for a meeting with the Monroe Monarchs at 2:45 o'clock.

Manager Hardy Goins, who also plans to enter the lineup against the Cubs, said he would use Woodroe Cann and J. B. Williams as his pitchers. The Monarchs and Cubs met last in a ten-inning battle in 1948 which the Monarch club won, 5-4.

The Monarchs' latest triumph was a 22-2 victory over the Minden Giants here last Sunday.

HUNGARY GAINS EUROPE'S DAVIS CUP SEMI-FINALS

Favored Czechoslovakian Fails To Come Up To Earlier Expectations

LONDON, June 11.—(AP)—Hungary swept in to the semi-final round of the European Davis Cup play today when it completed a 5-0 rout of Switzerland, while the favored Czechoslovakian team fell behind by 2-0 in its quarter-final match with France.

In the other two matches, a thunderstorm interrupted Yugoslavia-and-Sweden at Zagreb, Yugoslavia, before any decision was reached and Italy took a 2-1 lead over Chile by winning the doubles at Turin.

The Czechoslovakian defeat was particularly significant, for the Czechs with Jaroslav Drobny and Vladmir Cernick in their line-up were favored to retain the European zone title they won the past two years.

Marcel Bernard, however, put the stopper on Drobny, in a long, bitterly fought test, 3-6, 6-3, 9-7, 7-5. Robert Abdesselam defeated Cernick, 6-4, 6-3, 2-6, 6-1. The French now need but one more victory, either the doubles or one of the two remaining singles, to earn the right to meet Hungary in the semi-final.

Hungary, leading 3-0, going into the final two singles with Switzerland at Budapest, moved on with no difficulty. Josef Asboth, Hungary's No. 1 player, recorded a 6-1, 6-2, 6-1, victory over Hans Huounder, and Andra Adams turned back Max Albrecht, 6-1, 6-2, 7-5.

The Italian duo of Marcello Del Bello and Gianni Cucelli downed Chiles Ricardo Balbiers and Marcelo Taverna, 6-3, 6-3, 4-6, 6-4. The last two singles will be played tomorrow.

Josip Pallada of Yugoslavia was leading Lennart Bergelin of Sweden, 5-7, 6-3, 3-1, when rain interrupted play, the match will be resumed tomorrow along with another singles pitting Drago Mitich, Yugoslavia's No. 1 player, against Thorsten Johansson of Sweden.

HEAFNER FAILS

(Continued from Ninth Page)

collector on the tournament trail, then proceeded to come in with a 36, one over par to maintain his advantage.

He putted for birdies on all but two of the last six greens, missing—from three to eight feet—and none of them fell.

The rangy Tennessean said shortly after turning pro in 1947 that he would give himself two or three years to reach the pinnacle of the game.

"If I'm not convinced at the end of that time that I can be the best—another Byron Nelson or Ben Hogan, I'll quit, and go back to dentistry," he said.

Today he kept his two-year rendezvous with destiny—he'll continue to fill cups on golf greens instead of teeth cavities.

GENE THOMPSON WILL REJOIN HOUMA INDIANS

HOUMA, La., June 11.—(AP)—Gene Thompson, last year's Evangeline League strikeout king, has been optioned to the Houma Indians for the remainder of the season, Hayes Bonvillain, Indian business manager, announced today.

He is scheduled to report here tomorrow or Monday.

Sold to the New York Yankees at the end of last season, Thompson was assigned to Binghamton in the Class A Eastern League. He reported to Binghamton for spring training at Crangeburg, S. C., this year, but left the club before the season opened when no agreement could be reached on salary.

The former Indian ace then joined the Crangeburg Braves in the fast Palmetto Semi-Pro League. His record for the first five games was five wins and no losses with an earned run average of about 0.33, in 49 innings he had 55 strikeouts.

Thompson's 259 strikeouts in the Evangeline League last year was just one shy of the loop record of 260 set by Paul Bruno of Hammond in 1947.

He won 18 and lost 14 for Houma last season.

Remember Dad—Father's Day, June 19

—with—

Arrow & Van Heusen Shirts

Croydon Neckwear

Interwoven Socks

Arrow & Alpine Sport Shirts

Hickok Belts & Jewelry

Catalina Swim Shorts

And Many Other Items To Make Dad Happy

SIG. HAAS & SONS

Men's Wear... Only the Best

Exclusive Distributors of SOCIETY BRAND CLOTHES

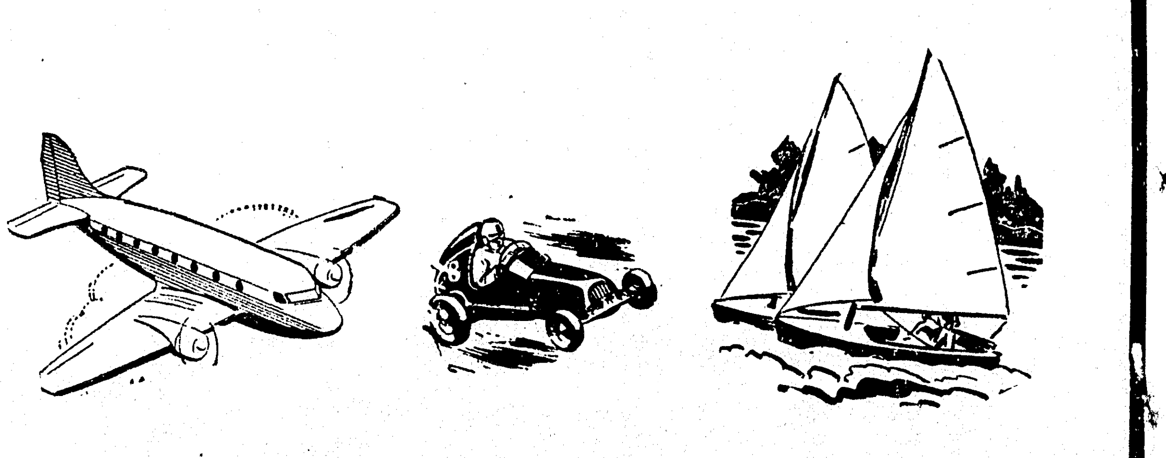

Start your boy on a hobby and career, let him build models. Come in and see our models of Planes, Boats and Cars.

KELLER BICYCLE STORE

"Your Hobby Dealer"

407 DeSiard — Monroe, La.

DODGERS POUND REDLEGS FOR 11 TO 3 WIN

CARDINALS TRIP PHILLIES TO SLIP INTO 2ND PLACE

Cubs Put Skids Under Braves, 5 To 2; Giants Nose Out Pirates

BROOKLYN, June 11.—(AP)—Aided by a pair of home runs by Roy Campanella and another by Pee Wee Reese, Don Newcombe hurled the Brooklyn Dodgers to an 11-3 victory over the Cincinnati Reds today.

Box score:

Cincinnati	AB	R	H	PO	A
Baumholtz, lf	4	1	2	2	0
Merriman, cf	4	0	0	1	0
Wyrostek, rf	3	0	0	1	0
Hatton, 3b	4	0	0	0	1
Kluszewski, 1b	4	0	1	9	1
Bloodworth, 2b	3	1	1	2	1
Adams, 2b	0	0	0	1	1
Stallcup, ss	3	0	0	3	5
Corbitt, ss	0	0	0	0	0
Mueller, c	3	0	0	4	2
Raffensberger, p	1	0	0	0	1
Peterson, p	0	0	0	0	0
Fanovich, p	0	0	0	1	0
aLitwhiler	1	1	1	0	0
Totals	30	3	5	24	12

aHomered by Fanovich in 9th.

Brooklyn	AB	R	H	PO	A
Reese, ss	4	2	2	1	4
Miksis, ss	1	0	0	0	0
McCormick, lf	4	1	1	0	0
Furillo, rf	2	3	1	3	0
Robinson, 2b	4	1	2	2	4
Hodges, 1b	4	0	2	8	1
Cox, 3b	4	0	0	0	1
Snider, cf	4	1	2	2	0
Campanella, c	2	3	2	10	0
Newcombe, p	4	0	0	1	1
Totals	33	11	12	27	11

Score by innings:

Cincinnati	100	000	011— 3
Brooklyn	000	132	041x—11

E: Campanella. RBI: Wyrostek, Robinson, Campanella 3, Reese, Hodges 4, Cox, McCormick, Bloodworth, Litwhiler. 2B: Snider, Robinson, Furillo, Hodges. 3B: Baumholtz. HR: Campanella 2, Reese, Bloodworth, Litwhiler. SB: Furillo. DP: Cox, Robinson and Hodges; Reese, Robinson and Hodges; Stallcup and Kluszewski. Left: Cincinnati 2, Brooklyn 2. BB: Off Raffensberger 2, Peterson 1, Fanovich 1, Newcombe 2. SO: By Raffensberger 8 in 5 innings; Peterson 2 in 1 1-3; Fanovich 2 in 1 2-3; Balk: Raffensberger. Winner: Newcombe (3-0). Loser: Raffensberger (6-5). U: Warneke, Stewart and Conlan. T: 2:04. A: 22,155.

CARDS DOWN PHILS

PHILADELPHIA, June 11.—(AP)—Homers by Marty Marion and Nippy Jones, each with a man on base, coupled with three-hit pitching by George Munger gave the St. Louis

(Continued on Eleventh Page)

HEAD WORK

Johnny Simmons' head-first slide back to first base beats Dave Philley's throw to Steve Souchock after the White Sox' right fielder caught Ed Stewart's line drive in the first inning at Comiskey Park. Bill Wight of the Chicago Americans edged Walt Masterson of the Senators in a pitchers' duel, however, to record his sixth victory, 2-1. The umpire is Art Passarella.

CONYERS

(Continued from Ninth Page)

Sanner of Dallas each added a win to his string to remain in a tie for the lead among pitchers. They have five wins and no losses apiece. Eleven pitchers boast perfect records but the heaviest winners have been Dave Jolly of Tulsa and Joe Landrum of Fort Worth. Each has won seven games although Jolly has lost three and Landrum five.

Procopio Herrea of San Antonio took over the lead in strikeouts with 97 as Clarence Iott of Dallas added only one for a total of 60. Herrera has a 5-5 record, Iott 3-4.

In stolen bases, it's Upton with his 16.

Dallas was not endangered in its club batting leadership, the Eagles dropping three points but still staying well out is front with .296 to .280 for runner-up Oklahoma City. Twenty-five batters are hitting .300 or better, seven of them being Dallas clouters.

TUERO IN RAIN-DELAYED BLUE-GRAY SEMI-FINALS

MONTGOMERY, Ala., June 11.—(AP) (AP)—Jack Tuero of New Orleans was in fine from in disposing of Leslie Longshore of Anniston, 6-1, 6-2, today in the Blue-Gray Tennis Championship Tournament.

The southern Champion, seeded No. 2 in the tournament, was in command all the way in the quarter-final match.

This was the only match completed today as wet courts held up the proceedings.

In another quarter-final match Steve Potts of Memphis led Col. Robin Hippenstiel of Washington, D. C., having won the first set, 6-3. The second set was called on account of darkness with the score tied at 2-2.

The meet will be continued tomorrow with Tom Molloy of New Orleans playing Buddy Behrens of Fort Lauderdale, Fla.; and Dick Mouledous of New Orleans against Joe Davis of Nashville.

Industrial League

STANDINGS

Team	Won	Lost	Pct.
Thermatomic	7	0	1.000
United Gas	5	2	.714
Southern Bell	5	3	.625
Missouri Pacific	2	4	.333
Louisiana Machinery	1	6	.143
Employes L. P. & L.	1	6	.143

Tuesday's Games

Thermatomic vs. Employes L. P. & L., Sterlington.

Wednesday's Games

United Gas vs. Louisiana Machinery, "Rec." Field.

Missouri Pacific vs. Southern Bell, Missouri Pacific.

Friday's Games

United Gas vs. Thermatomic, Barkdull Faulk.

Employes L. P. & L. vs. Southern Bell, Missouri Pacific.

Louisiana Machinery vs. Missouri Pacific, "Rec." Field.

FOR HE'S A JOLLY GOOD FELLOW

Remember Dad—Father's Day, June 19

—with—

Arrow & Van Heusen Shirts
Croydon Neckwear
Interwoven Socks
Arrow & Alpine Sport Shirts
Hickok Belts & Jewelry
Catalina Swim Shorts

And Many Other Items To Make Dad Happy

SIG. HAAS & SONS
Men's Wear ... Only the Best
Exclusive Distributors of
SOCIETY BRAND CLOTHES

Recreation League

GIRLS' LEAGUE

Team	Won	Lost	Pct.
Lovers' Lane Pharmacy	2	0	1.000
Southern Bell	1	1	.500
Red Shield Club	0	2	.000

Wednesday's Game

Lovers' Lane vs. Red Shield, 6 p. m., Barkdull Faulk.

Friday's Game

Red Shield vs. Southern Bell, 6 p. m., Sherrouse.

SENIOR LEAGUE

Team	Won	Lost	Pct.
Monroe Auto Auction	4	0	1.000
Ouachita Tractor	4	1	.800
Independents	1	4	.200
Hep Cats	1	4	.200
Lucky P.	0	1	.000

Tuesday's Games

Hep Cats vs. M. A. A., 7 p. m., Sherrouse.

Lucky P. vs. Independents, 8:30, Sherrouse.

Wednesday's Games

Hep Cats vs. Lucky P., 7:30, Sherrouse.

Friday's Games

Ouachita Tractor vs. M. A. A., 7:30, Sherrouse.

Saturday's Games

Independents vs. M. A. A., 8:30, Missouri Pacific.

Lucky P. vs. Ouachita Tractor, 7 p. m., Missouri Pacific.

JUNIOR LEAGUE

Team	Won	Lost	Pct.
Coleman Construction	2	0	1.000
Nichols Motors	1	0	1.000
L. T. I.	1	1	.500
Butter Krust	1	1	.500
Red Shield Club	1	2	.333
West Monroe	0	1	.000

Yesterday's Results

Coleman 14, Red Shield 11.

Tomorrow's Games

Red Shield vs. West Monroe, 6 p. m., Sherrouse.

Nichols vs. Butter Krust, 7:30, Sherrouse.

Coleman vs. L. T. I., 6 p. m., L. T. I.

Tuesday's Games

Coleman vs. Red Shield, 6 p. m., "Rec." Field.

Thursday's Games

West Monroe vs. Butter Krust, 6 p. m., Sherrouse.

Nichols vs. Coleman, 7:30, Sherrouse.

L. T. I. vs. Red Shield, 6 p. m., L. T. I.

Friday's Games

West Monroe vs. Nichols, 6 p. m., "Rec." Field.

MIDGET NATIONAL

Team	Won	Lost	Pct.
Faulk-Collier	2	0	1.000
Westside Flower	2	0	1.000
Monroe Furniture	1	1	.500
Memorial Methodists	1	1	.500
Pete's Conoco	0	1	.000
McVay Plumbing	0	1	.000
Spatafora's Grocery	0	2	.000

Tomorrow's Games

Pete's Conoco vs. Monroe Furniture 6 p. m., Barkdul Faulk.

Memorial Methodists vs. Faulk-Collier, 6 p. m., Missouri Pacific.

McVay Plumbing vs. Spatafora's Grocery, 6 p. m., "Rec." Field.

Thursday's Games

Memorial Methodists vs. McVay Plumbing, 6 p. m., Barkdull Faulk.

Monroe Furniture vs. Westside Flower, 6 p. m., Missouri Pacific.

Faulk-Collier vs. Pete's Conoco, 6 p. m., "Rec." Field.

MIDGET AMERICAN

Team	Won	Lost	Pct.
Red Shield Club	2	1	1.000
Slagle-Johnson	1	0	1.000
Terminix	1	1	.500
Southside	1	1	.500
W. O. W.	0	1	.000
L. T. I.	0	2	.000

Tuesday's Games

Slagle-Johnson vs. W. O. W., 6 p. m., Missouri Pacific.

Wednesday's Games

Red Shield vs. L. T. I., 6 p. m., Missouri Pacific.

Southside vs. Slagle-Johnson, 6 p. m., Sherrouse.

Terminix vs. W. O. W., 6 p. m., "Rec." Field.

Friday's Games

Terminix vs. Red Shield, 6 p. m., Barkdull Faulk.

W. O. W. vs. Southside, 6 p. m., Missouri Pacific.

L. T. I. vs. Slagle-Johnson, 6 p. m., L. T. I.

Making up a postponed Junior League game, Coleman Construction last night outlasted Red Shield Club in a scoring duel, 14 to 11. Prophit led the Coleman attack with a homer, a triple, and a single. Batteries were White, Fuller and Sims, Coleman; McClelland and Mobley, Red Shield.

DICK TOUCHSTONE

(Continued from Ninth Page)

bers nine days to post their qualifying scores.

Over at McGuire Park, Pro. C. J. Shirah has extended the qualifying deadline for his Twin City event until today. Thirty-two golfers have already qualified for the show with Amos Shelton and Bill Jones still sharing the lead for medal honors.

Shira said pairings would be so arranged that first and second round matches can be played off by next Sunday, and semi-final and finals will be played the following week.

Prizes are to be awarded winners and runners-up and consolation winner in all flights.

Qualified so far for the Twin City are S. G. Young, 102; Jack May, 98; Dan Cox, 109; Travis Williams, 81; R. L. Coates, 104; Charles Reagan, 91; J. L. Green, 83; Hilton Heard, 98; Earl Woods, 84; Amos Shelton, 76; W. T. White, 93; Harold Morrison, 90; Ray Buce, 90; Clyde Nash, 88; Jackie Doss, 77; Henry Gilliland, 82; B. B. Scheen, 84; E. E. Lawson, 82; Louis Miller, 88; Bob Bentz, 100; Ford Hines, 84; F. L. Ferrel, 95; George Crimshaw, 86; T. N. Hudson, 97; A. V. Frost, 99; Bill Jones, 76; Dr. R. B. Henry, 89; Kenneth Holt, 77; Albert Marucheau, 79; Ed Shaver, 76; and S. M. McReynolds, 98.

Pro Shirah said pairings would be announced in the Tuesday newspapers.

'O' CLUB TO HOLD MEETING TUESDAY

The "O" Club of Ouachita Parish High School will hold its regular monthly business meeting Tuesday night, beginning at 7:30 o'clock, in the court room of the Ouachita parish courthouse.

The club has fixed its annual dues at $6 for graduate alumni and $3 for student members, with payment of dues entitling each member to a season ticket for all Ouachita home football games next fall.

The lettermen's group was organized last winter, and is still in the process of recruiting members. Former Ouachita athletic lettermen, including women, who desire to join the club but who will be unable to attend the Tuesday session, are being instructed to mail their dues to The "O" Club, box 810, Monroe.

FIREBALL

(Continued from Eighth Page)

oth. 3B—Groth, Coan. HR—Vollmer 2, Kolloway, Evers, Coan, Stewart. SB—Robertson, E. Robinson. S—Kell. DP—Kozar, Dente and E. Robinson; Lipon, Kolloway and Campbell; Christman, Kozar and E. Robinson. Left—Washington 4, Detroit 7. BB—Off Hutchinson 1, Grissom 2, Trout 2, Masterson 3, Calvert 1. SO—By Trucks 2. HO—Masterson 4 in 2 innings (none out in third); Haynes 6 in 2 (none out in 5th); Welteroth 2 in 2; Calvert 1 in 3; Hutchinson 6 in 5 (none out in 6th); Grissom 0 in none (faced two batters); Trout 1 in 1 (none out in 7th); Overmire 1 in 2/3; Trucks 1 in 2 2/3. Winner—Welteroth (2-2); loser—Trout (1-3); U—McKinley, Jones, Hurley and McGowan. T—2:39. A—20,887.

FRANK CLARK HOLDS OWN IN BEAUMONT GOLF MEET

BEAUMONT, Tex., June 11.—(AP)—Frank Clark, steady shooting Lafayette, La., star, swung his way into the semi-finals today of the seventh annual Beaumont Country Club championship.

He bounced his more youthful adversary, schoolboy Bob Moncrief of Houston, 3 to 1.

Clark's next opponent will be defending champion Tyrrell Garth, Jr., of Beaumont, who defeated Don Addington, Houston, by an identical margin.

Robert Riegel of Houston will oppose Mike Dicessaro in the lower bracket of the title flight.

The semi-finalists were temporarily stymied in their afternoon melee when a flash flood halted the afternoon rounds.

The regular scheduled 36-hole titular bout has now been switched to an 18-hole finale tomorrow afternoon.

LIGHTED STREETS MUCH SAFER

CLEVELAND, O., Fatal accidents at night on streets which are not lighted are 3 1/2 times those on lighted streets, analysis of 14 state accident reports shows according to the street and traffic safety lighting bureau.

SEMI-PROS HAVE THREE CONTESTS ON SLATE TODAY

Northeast League Games At Jones, Tallulah, And Lake Providence

The Winnsboro Red Sox take it easy today while the rest of the Northeast Louisiana League tries to catch up in three games scheduled at Jones, Tallulah, and Lake Providence.

(Today's results can alter the standings greatly as far as the LaSalle Producers, Lake Providence Clippers, and Louisiana-Arkansas White Sox are concerned, with either able to take over third place or drop to fifth.

The LaSalle Producers, holding third by half a game over the Clips, go to Lake Providence this afternoon where the two clubs fight it out for the position.

The La.-Ark. Sox, deadlocked for fourth place with Lake Providence, will be at home in Jones to the strong Columbia Ramblers.

Another important scrap will be the battle of the cellar dwellers when Oak Grove moves into Tallulah.

Right now Tallulah is half a game behind the Rebels and can move out of the league's depths by stopping Oak Grove today.

All games are scheduled to begin at 3 o'clock.

The Winnsboro Red Sox, league leaders, have as open date created by the withdrawal of the Monroe club from the circuit last Sunday.

ATOMIC HEARING WILL CONTINUE

Secrecy Bars On Some Phases Won't Stop Open Sessions

Oliver W. DeWolf

WASHINGTON, June 11.—(AP)—Senator McMahon (D.-Conn.) said today the public airing of "incredible mismanagement" charges against the atomic energy commission will go forward Monday despite the secrecy bars raised on some phases of the investigation.

He said he hopes that Senator Hickenlooper (R.-Iowa), author of the charges, will be ready then to proceed with his case. But McMahon added that if the Iowan is not ready, "then I have some matters I want to present in open session."

McMahon is chairman and Hickenlooper the former chairman of the joint congressional atomic energy committee which is looking into the charges.

Hickenlooper made no immediate announcement of his intentions. He had commented earlier, however, that the committee's action yesterday in voting 9 to 8 for closed door hearings on cases involving the loyalty of A. E. C. employes had left him undecided as to his next move.

McMahon told a news conference:

1. He will again bring up the matter of shipping radioactive isotopes (atomic bombarded material) to foreign nations if Hickenlooper is not ready Monday. McMahon said the matter had been "left hanging in mid-air" as a result of last week's testimony.

2. The committee is turning to Attorney General Tom Clark and F. B. I. Director J. Edgar Hoover for advice on how to proceed with the loyalty issues raised by Hickenlooper. A subcommittee of three—McMahon, Senator Millikin (R.-Colo.) and Rep. Henry M. Jackson (D.-Wash.)—has been named to meet with the enforcement officials. No date has been arranged.

3. No decision has been reached whether to hold hearings, either publice or private, on "case A." That is the designation of an atomic energy commission employe who, according to Hickenlooper, wrote "one of the hottest atomic documents ever assembled" after he had been suspended following an F. B. I. loyalty check and then reinstated.

"Case A" has asked the committee for a hearing, and A. E. C. Chairman David E. Llienthal insists it should be a public one. McMahon indicated that this is one of the major problems which the subcommittee will lay before Clark and Hoover. The case, as well as other loyalty cases, involves secret F. B. I. reports.

The commission's radioactive isotope export program came under congressional fire last week after it was learned that iron isotopes had been sent to the Norwegian military establishment.

Radioactive isotopes are atomic particles useful as "tracers" in many fields of research, both military and non-military. The question of whether an iron isotope, such as sent to Norway, can help in the development of heat resistant metals for jet planes and rockets still is in dispute.

This is one of the questions McMahon hopes to clear up.

"I want to lay the broad scientific basis in which the case can be judged," he said. He added that he plans to call witnesses and go into the whole basic isotope program. McMahon contends that export of isotopes does not violate the A. E. C. act. Some other members of the committee disagree.

McMahon disclosed that he also wants to get publicly the answer to a question put last week by Senator Vandenberg (R.-Mich.) as to whether the A. E. C.'s military liaison committee had been fully advised in advance of the Norwegian shipment.

A starfish that loses an arm can grow another. And the arm can grow a new body.

HOLD ON, FELLOW! TAKE IT EASY

Umpire Jim Honochick restrains Catcher Al Evens of the Washington Senators during a near-riot in game with the Indians at Cleveland. The trouble flared up when Washington Relief Pitcher Walt Masterson hit Cleveland's Second Baseman Joe Gordon with a pitched ball. Tempers finally cooled and nobody got hurt.—(AP Wirephoto).

Fort Worth Scouts Returning This Week For 2nd Baseball Camp Here

Four-Day Tryout Opening Thursday At Cloyd's Park In West Monroe

The Fort Worth Cats of the Texas League have their scouts converging on Monroe again this week for a four-day talent search with a baseball tryout camp scheduled for Cloyd's Park, West Monroe, from Thursday through Sunday morning.

John L. Reeves, president of the Fort Worth club, an affiliate of the Brooklyn Dodgers, has already announced that Bob Tarleton has been assigned as one of the scouts to aid in operation of the camp, and others are expected to be named earlier this week.

It is probable that Tarleton will arrive here well in advance of the camp to complete plans for its successful operation.

The Cats, attracted by the numerous town and district leagues in operation in this area and confident of unveiling potential professional talent, are making their second appearance in this area this year.

Ed Head and Tarleton conducted a two-day camp here for the Cats late in February.

The tryouts are open to all talent desiring to take the tests, and the Cats, like their parent Dodger club, are chiefly interested in the 17 to 23-year-old age groups.

All boys attending the camp will be required to furnish their own uniforms, gloves, shoes, and pay any expenses they may incur. The Cats will supply the scouts, bats and balls, and refund expenses to all boys signed to playing contracts in the Dodger system.

U. S. SPIKEMEN BETTER FOUR SCOTTISH MARKS

GLASGOW, Scotland, June 11.—(AP)—American athletes bettered four Scottish track and field records and equalled another at an international meet today. A crowd of 50,000 watched.

Herb Douglas of Pittsburgh, won the broad jump with a leap of 23 feet 11 3/4 inches, which was 1 3/8 inches better than the best previous Scottish mark.

Douglas also ran the 100-yard dash in :09.8, which equalled the record established in 1913.

Harrision Dillard of Cleveland, broke another Scottish record with his :14.5 victory in the 120-yard hurdles. Dillard also romped home first in the 220-yard dash. His time was :22.1.

Another Scottish record fell before Dick Ault of Missouri, who won the 440-yard hurdles in :55.1. The fourth record-breaking performance was turned in by Fred Wilt of the New York Athletic Club in the two-mile race. Wilt, knocking more than four seconds off the old mark, was timed in 9:05.2.

Dave Bolen of Colorado, captured the 440 in :48.4.

Jackson—Bienville

STANDINGS

Team	Won	Lost	Pct.
Saline	8	0	1.000
Chatham	5	3	.625
Ashland	4	3	.571
Ansley	3	5	.375
Hodge	2	5	.286
Quitman	1	7	.125

Today's Games

Saline at Ansley.
Quitman at Hodge.
Ashland at Chatham.

Last Sunday's Results

Ashland 13, Ansley 9.
Saline 6, Quitman 3.
Chatham 9, Hodge 7.

Civic Club League

STANDINGS

Team	Won	Lost	Pct.
W. Monroe Lions	5	1	.833
Optimist Club	3	1	.750
W. Monroe Kiwanis	2	3	.400
Jaycees	2	3	.400
Monroe Kiwanis	2	4	.333
Exchange Club	1	3	.250

Tuesday's Games

Optimist vs. West Monroe Lions, Missouri Pacific

Jaycees vs. Exchange, "Rec." Field.

West Monroe Kiwanis vs. Monroe Kiwanis, West Monroe.

Friday's Games

Exchange vs. West Monroe Kiwanis, West Monroe.

JACKSON NEGROES FACE MONARCHS HERE TODAY

The Jackson Cubs, 1948 Negro semi-pro champions of Mississippi, invade Casino Park here this afternoon for a meeting with the Monroe Monarchs at 2:45 o'clock.

Manager Hardy Goins, who also plans to enter the lineup against the Cubs, said he would use Woodroe Cann and J. B. Williams as his pitchers. The Monarchs and Cubs met last in a ten-inning battle in 1948 which the Monarch club won, 5-4.

The Monarchs' latest triumph was a 22-2 victory over the Minden Giants here last Sunday.

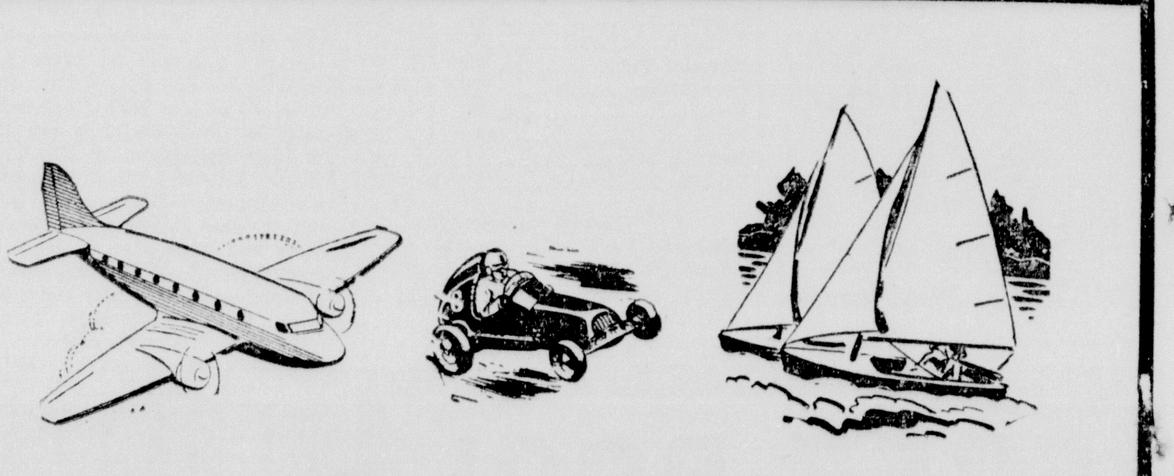

Start your boy on a hobby and career, let him build models. Come in and see our models of Planes, Boats and Cars.

KELLER BICYCLE STORE
407 DeSiard "Your Hobby Dealer" Monroe, La.

HUNGARY GAINS EUROPE'S DAVIS CUP SEMI-FINALS

Favored Czechoslovakian Fails To Come Up To Earlier Expectations

LONDON, June 11.—(AP)—Hungary swept in to the semi-final round of the European Davis Cup play today when it completed a 5-0 rout of Switzerland, while the favored Czechoslovakian team fell behind by 2-0 in its quarter-final match with France.

In the other two matches, a thunderstorm interrupted Yugoslavia-and-Sweden at Zagreb, Yugoslavia, before any decision was reached and Italy took a 2-1 lead over Chile by winning the doubles at Turin.

The Czechoslovakian defeat was particularly significant, for the Czechs with Jaroslav Drobny and Vladmir Cernick in their line-up were favored to retain the European zone title they won the past two years.

Marcel Bernard, however, put the stopper on Drobny, in a long, bitterly fought test, 3-6, 6-3, 9-7, 7-5. Robert Abdesselam defeated Cernick, 6-4, 6-3, 2-6, 6-1. The French now need but one more victory, either the doubles or one of the two remaining singles, to earn the right to meet Hungary in the semi-final.

Hungary, leading 3-0, going into the final two singles with Switzerland at Budapest, moved on with no difficulty. Josef Asboth, Hungary's No. 1 player, recorded a 6-1, 6-2, 6-1, victory over Hans Huounder, and Andra Adams turned back Max Albrecht, 6-1, 6-2, 7-5.

The Italian duo of Marcello Del Bello and Gianni Cucelli downed Chiles Ricardo Balbiers and Marcelo Taverna, 6-3, 6-3, 4-6, 6-4. The last two singles will be played tomorrow.

Josip Pallada of Yugoslavia was leading Lennart Bergelin of Sweden, 5-7, 6-3, 3-1, when rain interrupted play, the match will be resumed tomorrow along with another singles pitting Drago Mitich, Yugoslavia's No. 1 player, against Thorsten Johansson of Sweden.

HEAFNER FAILS

(Continued from Ninth Page)

collector on the tournament trail, then proceeded to come in with a 36, one over par to maintain his advantage.

He putted for birdies on all but two of the last six greens, missing—from three to eight feet—and none of them fell.

The rangy Tennessean said shortly after turning pro in 1947 that he would give himself two or three years to reach the pinnacle of the game.

"If I'm not convinced at the end of that time that I can be the best—another Byron Nelson or Ben Hogan, I'll quit, and go back to dentistry," he said.

Today he kept his two-year rendezvous with destiny—he'll continue to fill cups on golf greens instead of teeth cavities.

GENE THOMPSON WILL REJOIN HOUMA INDIANS

HOUMA, La., June 11.—(AP)—Gene Thompson, last year's Evangeline League strikeout king, has been optioned to the Houma Indians for the remainder of the season, Hayes Bonvillain, Indian business manager, announced today.

He is scheduled to report here tomorrow or Monday.

Sold to the New York Yankees at at the end of last season, Thompson was assigned to Binghamton in the Class A Eastern League. He reported to Binghamton for spring training at Crangeburg, S. C., this year, but left the club before the season opened when no agreement could be reached on salary.

The former Indian ace then joined the Crangeburg Braves in the fast Palmetto Semi-Pro League. His record for the first five games was five wins and no losses with an earned run average of about 0.33, in 49 innings he had 55 strikeouts.

Thompson's 259 strikeouts in the Evangeline League last year was just one shy of the loop record of 260 set by Paul Bruno of Hammond in 1947.

He won 18 and lost 14 for Houma last season.

CAPOT TAKES BELMONT IN '3-HORSE' RACE

PONDER GALLOPS HOME IN SECOND; PALESTINIAN 3RD

Big Three Have Complete Charge Of Race In Field Of Eight Starters

NEW YORK, June 11.—(AP)—Capot gave Greentree Stable a powerful claim on the 1949 three-year-old championship today when he beat Calumet Farm's favored Ponder by a half-length to win the $91,500 Belmont Stakes.

Just as expected, it was strictly a three-horse race between Capot, Ponder and Isidor Biever's Palestinian, which took third money another half length back of the Calumet colt. The fourth horse in the eight-horse field, Mrs. Eben H. Ellison, Jr.'s Sun Bahram, was 12 lengths back of Palestinian to give an idea how much the others were left out of the act.

Most everybody in the crowd of 40,421 but the Greentree forces thought Ponder, the Kentucky Derby winner, was going to take this final jewel in the triple crown, because of his reputation for coming from behind.

But Jockey Ted Atkinson, who was winning his first Belmont victory aboard Capot, knew what he was doing as he had the brown son of Menow-Piquet in front for most of the dusty mile and one-half route. Capot had won The Preakness, but most "experts" thought the longer Belmont distance would prove too tough for the Greentree galloper.

COALTOWN WINS

PAWTUCKET, R. I., June 11.—(AP)—Coaltown flew home 12 lengths in front today in the Roger Williams Handicap at Narragansett.

The Calumet farm star won his eighth straight victory of the year and added $10,975 to his earnings. A crowd of 22,192 watched the 1:57 performance over the mile and three-sixteenths.

Fantasy Farm's Grand Entry finished a head in front of Graham and Byrum's Fancy Flyer and took $3,000 second money. Column and Misleader completed the five-horse field.

Coaltown was a prohibitive choice, perhaps the shortest he has ever been. He was actually eight dollars to a thousand in the mutuels, but under the Rhode Island law paid $2.20, the minimum payoff.

There was no place and show wagering and a minus pool of $7,057.24 resulted from the victory.

WAKE FOREST DEACONS TAKE DISTRICT CROWN

CHARLOTTE, N. C., June 11.—(AP)—Breezing along behind the four-hit hurling of Southpaw Ray (Moe) Bauer, Wake Forest shoutout Kentucky, 8-0, tonight to win the third district N. C. A. A. baseball tournament.

In sweeping three straight games the Southern Conference champions moved to a regional tournament berth next week-end against the Fourth District champion, either Notre Dame or Western Michigan.

Kentucky had advanced to the fisals earlier in the night with a 2-0 decision over Mississippi State.

Scores by innings:

Wake Forest	310 001 030—	8	9 3
Kentucky	000 000 000—	0	4 7

Bauer and Batcheldor; Hatchett, MacLeod (1) and Fucci.

Kentucky	000 000 200—2
Mississippi State	000 000 000—0

Ford and Fucci; W. Johnson, F. Johnson and Berry.

JUMPERS OFFERED REINSTATEMENT

Among the scores of suspended baseball players offered reinstatement by Baseball Commissioner A. B. Chandler are these four. Top, left to right: Pitcher Max Lanier and Infielder Lou Klein, both of the St. Louis Cardinals. Bottom, left to right: Outfielder Danny Gardella of the New York Giants, and Catcher Mickey Owen of the Brooklyn Dodgers. They had been suspended for their jump to the Mexican League.—(AP Wirephotos).

3 HOME BATTLES FOR LEGION JUNIORS HERE

Three straight home games are on tap for the Monroe-West Monroe American Legion baseball club this week. The McCain-Richards Motor boys play Ruston tomorrow afternoon at Cloyd's Park, with Rayville visiting Wednesday, and Farmerville invading Friday.

Other games in the Western League of the Fifth District tomorrow have Farmerville at Bastrop asd Columbia at Rayville. Wednesday games include Ruston at Farmerville and Bastrop at Columbia, while other Friday scraps have Columbia at Ruston and Bastrop at Rayville.

BRITISH THINCLADS FALL TO PRINCETON, CORNELL

PRINCETON, N. J., June 11.—(AP)—A track and field team from Princeton and Cornell turned back the combined forces of Oxford and Cambridge, 9-4, today but the Britons trotted out the most spectacular performer of the meet, a 20-year-old miler named Roger Bannister.

The long, lean Oxonian, captain of the invaders, won by 30 yards in the creditable time of 4:11.1, second fastest clocking in the United States this year.

Bannister won with a sprint finish that brought a burst of applause from a crowd of around 7,500 in Palmer Stadium.

Bannister's performance, however, failed to approach the meet record. This is 4:07.6 with which Jack Lovelock set what then was the world record in 1933.

Lovelock was an official at today's meet.

Bannister's mates could win only three other of the 13 events. Only first places counted in the team scoring.

LOOK OUT AFTER DARK!

CLEVELAND, O.,—Traffic accidents after dark are only two-thirds as numerous as daytime accidents but fatal accidents at night are one-and-a-third times the number in daylight, the street and traffic safety lighting bureau discloses.

WANT AD ORDER-GRAM

News-Star—World Pub. Corp.

Monroe, La.

Please run the following ad for .... days in the News-Star—World Classified Section.

( ) I enclose $..................... in full payment. ( ) Bill me ....

Name ....

Street or R.F.D. Number .... City or Town ....

Write your complete want ad below. Put only one word in each space. (Each group of numbers or letters count as one word). Put your name and address and/or phone number in the ad. The cost of your ad for the number of days wanted is at the end of the line on which last word of your ad is written.

					Minimum 10 Words
					Two Lines $1.28 for 3 days $2.56 for 7 days
					Three Lines $1.92 for 3 days $3.84 for 7 days
					Four Lines $2.56 for 3 days $5.12 for 7 days
					Five Lines $3.20 for 3 days $6.40 for 7 days
					Six Lines $3.84 for 3 days $7.68 for 7 days
					Seven Lines $4.48 for 3 days $8.96 for 7 days

Mail your ORDER-GRAM to the News-Star—World Classified Dept., Monroe, La. Ads may be canceled as soon as results are secured—tell them and you'll sell them. Cover the Northeast Louisiana Area . . . reach 25,000 families daily and Sunday.

The STANDINGS

(By Associated Press)

NATIONAL LEAGUE

Team	Won	Lost	Pct.
Brooklyn	31	20	.608
St. Louis	28	20	.583
Boston	29	21	.580
Philadelphia	27	24	.529
New York	27	24	.529
Cincinnati	22	29	.431
Chicago	18	30	.375
Pittsburgh	18	32	.360

Yesterday's Results

Brooklyn 11, Cincinnati 3.
New York 4, Pittsburgh 3.
St. Louis 6, Philadelphia 2.
Chicago 5, Boston 2.

Today's Games

St. Louis at Philadelphia (2) Brecneeh (4-3), and Staley (3-2) vs. Simmons (2-3) and Roberts (6-3).

Cincinnati at Brooklyn—Wehmeier (1-2) vs. Barney (2-4).

Pittsburgh at New York—Lombardi (0-1) vs. Kolso (1-2).

Chicago at Boston (2)—Schmitz (2-4) and Léonard (2-6) vs. Sain (4-5) and Antonelli (1-2).

AMERICAN LEAGUE

Team	Won	Lost	Pct.
New York	32	16	.667
Detroit	28	22	.560
Philadelphia	27	23	.540
Washington	26	23	.531
Boston	23	24	.489
Cleveland	22	24	.478
Chicago	22	27	.449
St. Louis	14	35	.268

Yesterday's Results

Philadelphia at St. Louis, rain.
Washington 9, Detroit 8.
New York 12, Cleveland 7.
Only games scheduled.

Today's Games

New York at Cleveland (2)—Lopat (5-1) and Byrne (4-2) vs. Lemon (4-1) and Gromek (2-4) or Garcia (4-2).

Philadelphia at St. Louis—Scheib (2-2) and Brissie (5-3) vs. Fannin (2-2) and Embree (2-7).

Boston at Chicago (2)—Parnell (7-2) and Dobson (4-5) vs. Judson (1-6) and Pierce (2-3).

Washington at Detroit (2)—Scarborough (5-3) and Hudson (3-5) vs. Newhouser (6-5) and Kretlow (1-2).

NORTHEAST LOUISIANA

Team	Won	Lost	Pct.
Winnsboro	13	3	.812
Columbia	12	5	.706
LaSalle Producers	9	8	.529
Lake Providence	7	7	.500
Oak Grove	5	10	.333
Tallulah	4	10	.286

Today's Games

Columbia vs. La.-Ark. Sox at Jones.
Oak Grove at Tallulah.
LaSalle at Lake Providence.

SOUTHERN ASSOCIATION

Team	Won	Lost	Pct.
Birmingham	32	22	.593
Atlanta	29	20	.592
Mobile	27	23	.540
Nashville	28	24	.538
Little Rock	28	27	.509
New Orleans	27	28	.481
Chattanooga	22	31	.415
Memphis	16	34	.320

Yesterday's Results

No games scheduled.

Today's Games

New Orleans at Chattanooga (2)
Birmingham at Little Rock (2)
Atlanta at Memphis (2)
Mobile at Nashville (2).

TEXAS LEAGUE

Team	Won	Lost	Pct.
Dallas	36	21	.632
Shreveport	34	25	.576
Fort Worth	33	25	.569
San Antonio	31	28	.525
Oklahoma City	27	29	.482
Beaumont	25	32	.439
Tulsa	23	32	.418
Houston	21	38	.356

Yesterday's Results

Fort Worth 19, Shreveport 0
Houston 1, Oklahoma City 0
Tulsa at San Antonio, rain.
Dallas at Beaumont, rain.

Today's Games

Dallas at Beaumont
Fort Worth at Shreveport
Oklahoma City at Houston
Tulsa at San Antonio

EVANGELINE LEAGUE

Team	Won	Lost	Pct.
Hammond	33	20	.623
Abbeville	31	19	.620
Houma	28	22	.560
Alexandria	27	28	.491
Thibodaux	27	28	.491
New Iberia	22	28	.440
Baton Rouge	21	29	.420
Lafayette	18	31	.367

Yesterday's Results

Lafayette at Thibodaux, wet grounds
Houma 9, Alexandria 4
Hammond at Abbeville, rain
Baton Rouge at New Iberia, wet grounds.

Today's Games

Houma at Alexandria
Baton Rouge at New Iberia
Hammond at Abbeville
Lafayette at Thibodaux.

COTTON STATES LEAGUE

Team	Won	Lost	Pct.
Greenwood	33	18	.467
Natchez	29	18	.617
Pine Bluff	28	22	.560
Greenville	28	24	.538
El Dorado	27	25	.519
Hot Springs	20	28	.417
Helena	19	30	.388
Clarksdale	16	35	.314

Yesterday's Results

Pine Bluff 8-4, Greenville 2-6.
El Dorado 14, Clarksdale 8.
Natchez 4, Greenwood 2.
Hot Springs at Helena, rain.

Today's Games

Helena at Pine Bluff
Greenville at Hot Springs
El Dorado at Greenwood
Natchez at Clarksdale.

There are more than 8,000 scheduled mail trains every day in the United States.

SOUTHEASTERN LEAGUE

Team	Won	Lost	Pct.
*Pensacola	34	19	.642
Meridian	34	20	.630
*Selma	28	27	.509
Jackson	26	28	.481
Anniston	25	28	.472
Montgomery	25	29	.463
Vicksburg	23	29	.442
Gadsden	19	34	.358

*Second game not included.

Yesterday's Results

Jackson 6, Anniston 0
Gadsden at Vicksburg, rain
Meridian 3-7, Montgomery 0-3
Selma 2, Pensacola 1 (first game of night double header)

Today's Games

Anniston at Jackson
Gadsden at Vicksburg (2)
Montgomery at Meridian
Selma at Pensacola.

CARDINALS

(Continued From Tenth Page)

Cardinals a 6-2 victory today over the Philadelphia Phillies. The win squeezed the Cards into second place over the Braves.

Box score:

St. Louis	AB	R	H	PO	A
Schoendienst, 2b	3	2	2	2	5
Marion, ss	4	1	1	2	3
Musial, cf-rf	2	0	1	3	0
Slaughter, lf	5	0	1	2	0
Northery, rf	4	0	0	0	0
Diering, cf	1	0	0	0	0
Kazak, 3b	5	1	1	0	1
V. Jones, 1b	5	2	3	9	1
Garagiola, c	4	0	1	8	0
Munger, p	3	0	0	1	0
Totals	36	6	10	27	10

Philadelphia	AB	R	H	PO	A
Ashburn, cf	4	0	0	6	0
Hamner, ss	4	1	2	2	2
Waitkus, 1b	2	1	0	5	2
Ennis, lf	4	0	0	4	0
Seminick, c	3	0	1	3	0
Nicholson, rf	4	0	0	3	0
W. Jones, 3b	3	0	0	1	0
Miller, 2b	2	0	0	3	3
aMayo	1	0	0	0	0
Caballero, 1b	0	0	0	0	1
Borowy, p	2	0	0	0	0
bSisler	1	0	0	0	0
Trinkle, p	0	0	0	0	0
Rowe, p	0	0	0	0	0
Totals	30	2	3	27	8

aFlied out for Miller in 8th.
bGrounded out for Trinkle in 8th.

Score by innings:

St. Louis	002 002 110—6
Philadelphia	00 200 000—2

E: Kazak. RBI: Marion 3, V. Jones 2, Slaughter, Seminick. 2B: Schoendienst. HR: Marion, V. Jones. S: Munger. SB: Schoendienst. DP: Marion, Schoendienst and V. Jones. Left: St. Louis 10, Philadelphia 4. BB: Off Borowy 4, Munger 3, Trinkle 2. SO: By Borowy 1, Munger 4, Rowe 1. HO: Borowy 10 in 7 innings; Trinkle 0 in 1; Rowe 0 in 1. Winner: Munger (4-2). Loser: Borowy (5-3). U: Goetz, Jorda and Dascoli. T: 2:04. A: 12,199 paid.

CUBS TRIP BRAVES

BOSTON, June 11.—(AP)—The Chicago Cubs put on a 15-hit attack today to gain a 5-2 win over the Boston Braves. Emil Kush came to the aid of Starter Walt Dubiel in the ninth inning when Pete Reiser tried to launch a last ditch-rally with his third homer of the season.

Box score:

Chicago	AB	R	H	PO	A
H. Walker, lf	5	1	1	1	0
Verban, 2b	5	1	1	2	3
Cavarretta, 1b	4	2	1	13	1
Edwards, rf	1	0	0	0	0
Reich, rf	4	0	3	1	0
Pafko, cf	1	0	1	2	0
Lowrey, cf	3	0	2	3	0
A. Walker, c	5	0	2	1	0
Gustine, 3b	5	1	2	0	2
Ramazzotti, ss	4	0	0	4	7
Dubiel, p	3	0	2	0	1
Kush, p	0	0	0	0	0
Totals	40	5	15	27	14

Boston	AB	R	H	PO	A
Stanky, 2b	4	0	0	2	3
Fletcher, 1b	4	0	1	11	1
Dark, ss	4	0	1	2	4
Russell, cf	2	0	0	1	0
Reiser, c f	1	1	1	0	0
Rickert, lf	3	1	1	3	0
Holmes, rf	4	0	0	3	0
Ryan, 3b	4	0	3	2	4
Salkeld, c	3	0	0	3	0
Bickford, p	2	0	0	0	1
Hogue, p	0	0	0	0	0
aConatser	1	0	0	0	0
Barrett, p	0	0	0	0	0
bElliott	1	0	0	0	0
Totals	33	2	7	27	13

aGrounded out for Hogue in 8th.
bGrounded out for Barrett in 9th.

Score by innings:

Chicago	000 001 310—5
Boston	010 000 001—2

E: Gustine, Dubiel. RBI: Ryan, Gustine, Verban, Cavarretta, Reich, Dubiel, Reiser. 2B: Verban, Cavarretta, Gustine, Ryan 2. 3B: Dubiel, Rickert. HR: Reiser. DP: Cavarretta, Ramazzotti and Cavarretta; Ramazzotti and Cavarretta; Bickford, Dark and Fletcher. Left: Chicago 11, Boston 7. BOB: Bickford 3, Dubiel 3. SO: Bickford 2, Hogue 1, Dubiel 1. HO: Bickford 11 in 6 1-3 innings; Hogue 2 in 1 2-3; Barrett 2 in 1; Dubiel 7 in 8 1-3; Kush 0 in 2-3. Winner: Dubiel (3-4). Loser: Bickford (7-3). U: Gore, Robb and Pinelli. T: 2:12. A: 9,828 paid.

GIANTS NIP PIRATES

NEW YORK, June 11.—(AP)—Bobby Thomson's inside-the park home run with one aboard climaxed a four-run eighth inning and gave the New York Giants a 4-3 victory over the Pittsburgh Pirates today.

Box score:

Pittsburgh	AB	R	H	PO	A
Rojek, ss	5	0	0	3	3
Castiglione, 3b	5	0	0	0	1
Hopp, rf	5	0	1	4	0
Kiner, lf	1	0	0	1	0
Stevens, 1b	4	1	1	4	3
Westlake, cf	3	1	1	2	0
Murtaugh, 2b	3	1	2	6	1
McCullough, c	3	0	0	4	0
aWalker	1	0	1	0	0
bBasgall	0	0	0	0	0
Riddle, p	2	0	1	0	0
cRhawn	0	0	0	0	0
Totals	32	3	7	24	8

aSingled for McCullough in 9th.
bRan for Walker in 9th.
cSacrificed for Riddle in 9th.

New York	AB	R	H	PO	A
Rigney, 2b	4	0	2	3	6
Lockman, lf	3	1	0	3	0
Gordon, 3b	4	1	2	4	2
Mize, 1b	3	0	1	6	0
Haas, 1b	0	0	0	2	0
Marshall, rf	3	1	0	4	1
Thomson, cf	4	1	2	1	0
Cooper, c	4	0	1	4	1
Kerr, ss	4	0	0	0	2
Kennedy, p	2	0	1	0	0
eMilne	1	0	0	0	0
Behrman, p	0	0	0	0	0
Totals	32	4	9	27	12

ePopped out for Kennedy in 7th.

Score by innings:

Pittsburgh	020 001 000—3
New York	000 000 04x—4

E: Kerr, Rojek 2, Haas. RBI: Murtaugh 2, Riddle Marshall, Thomson 2. HR: Murtaugh, Thomson. SB: Hopp, Stevens. S: Murtaugh, Rhawn. DP: Rojek, Murtaugh and Stevens; Stevens (unassisted); Gordon, Rigney and Mize. Left: Pittsburgh 9; New York 7. BB: Off Riddle 3, Kennedy 3, Behrman 2. SO: By Riddle 2, Kennedy 3. HO: Kennedy 6 in 7 innings; Behrman 1 in 2. Balk: Kennedy. Winner: Behrman (3-0). Loser: Riddle (1-5). U: Ballanfant, Barlick and Barr. T: 2:27. A: 14,065.

Cotton States League

OILERS ROUT PLANTERS

EL DORADO, Ark., June 11.—(AP)—Second Baseman Dominic Chiola hit two homers, a triple and a double in four times at bat tonight as El Dorado downed Clarksdale, 14-8.

Chiola drove in five runs, and Rightfielder John Petrick drove in four more with a grand-slam homer. Even Pitcher Roy Outen got in the act, banging out three hits in four appearances at the plate.

Both Outfielder Conner and Catcher Lybrand got three for five for Clarksdale.

Score by innings:

Clarksdale	001 005 011—	8	15	0
El Dorado	143 010 05x—	14	14	1

Smith, Locher (3) and Lybrand; Outen, Goss (8) and Pardue.

Score by innings:

Greenwood ..	002 000 000—	2	6	2
Natchez	100 000 03x—	4	7	2

Virkstis and Colasinski; Mink and Bandock.

Score by innings:

First Game

Pine Bluff	520 000 1—	8	11	1
Greenville	110 000 0—	2	9	0

Phillips and Chozen; Dlugokecki, Loddeke and Acton.

Second Game

Pine Bluff	000 001 030—	4	10	1
Greenville	010 100 031—	6	11	0

Hyde, Nelson and Schumacker, Yaklich, Joyce, Bates and Koppa.

Southeastern League

First Game

Selma	000 100 01—	2	7	0
Pensacola	000 001 00—	1	2	2

Wnetrzak and C. Wiles; Dea and McWhorters.

Anniston	000 000 000—	0	5	2
Jackson	004 000 20x—	6	7	1

Woodward and Thrasher; Schumacher and Lewis.

First Game

Montgomery	000 000 0—	0	3	1
Meridian	002 100 x—	3	5	1

Koval and Pobiak; Rogers and McCreight.

Second Game

Montgomery	200 100 000—	3	8	4
Meridian	000 012 31x—	7	9	1

Chuka, Coulling (6) and Pobiak; Palica and Hayward, McCreight (8).

Two-thirds of the world's people make their living from agricultural enterprises.

Looking Ahead In Washington

Here's a roundup of opinion among New York business circles and Washington officials on the future meaning of recent reports of climbing unemployment and falling business—

Most optimistic are government officials, inclined to view the slump as the end of inflation rather than as the start of recession.

Some private economists, especially in universities, take the same long-range view and stress the factors that support the general economy.

A few industrialists also belittle the slump.

Edwin G. Nourse, chairman of the president's economy advisory council, hinted council members are not seriously disturbed—yet—when he told reporters last week "we couldn't expect to keen unemployment where it was last year."

Last year joblessness got as low as 1,600,000, little more than half of what it was last month. That was not even normal "frictional" unemployment (due to people traveling between jobs, etc.) in a labor force of well over 60,000,000.

What does bother the economists is that May is a month when the number of idle normally drops, whether the economy is running high or low. Last month it went up—and substantially up.

However, Ewan Clague, United States commissioner of labor statistics, is inclined against being too pessimistic. He points out that in the high employment years of 1947 and 1948 the labor force (working or looking for work) jumped an average 2,900,000 in the May-July period.

Of this number, an average 2,350,000 got jobs, thus adding 550,000 to the unemployed. However, Clague says, the great bulk of these were young people and students. Unemployment among the over-25 "breadwinner" group was up only four per cent among males, 19 per cent among females.

In general, the closer you come to the public the gloomier are the predictions.

Manufacturers are likely to say production will go down the rest of this year, pick up in early 1950.

Businessmen, the most pessimistic, say the buying public is balky and the manufacturers unrealistic in maintaining prices.

Some businessmen say things are going to get worse, much worse. They look for unemployment to spread. They don't think 1950 will be a good year at all.

Some New York Stock Exchange brokers say the start of depression is here—but Wall Street has been discounting a recession for three years and the brokerage business has been in a slump right along.

Few administration economists in Washington think the time is ripe for the government to rush in with a big make-work program. Most feel large-scale government intervention at this moment might frighten industry into laying off more men than the government would promote jobs for.

Senator Murray's, Democrat, Montana, proposed "employment expansion act of 1949" would authorize the president to do all manner of business-boosting and pump-priming. It may be introduced within the next two weeks in congress, but even the most ardent New Dealers doubt it will get to the floor this session.

Most government economists feel such a bill is a good thing to chew over now but not to act on. Maybe it will be needed later, they say—but meanwhile business still could stabilize on a level not too far below the 1948 pinnacle.

Politicians are wary of guessing the political effect of a genuine economic slide.

Republicans think it would hurt the Democrats—if it didn't go too far. But they remember that Franklin D. Roosevelt made political capital out of his pump-priming program.

G. O. P. congress members agree privately that if there is a serious downturn in the fall the government will have to put together a relief program even if it is financed by treasury deficits.

But they will do their best to put its administration in the hands of the states.

Government farm officials say declining trends in employment and industrial production are likely to result in an even lower demand for the more expensive foods (such as meat and dairy products).

But they see little likelihood of a sharp over-all drop in food buying in the near future, nor of a long-range drop to pre-war levels.

LET'S FIX 'EM!

CLEVELAND, O.,—Street lamps of 10,000-lumen size are recommended for all classifications of streets except those carrying light traffic, yet 70 per cent of all street lamps in use today are 2500-lumen or smaller, the street and traffic safety lighting bureau reveals.

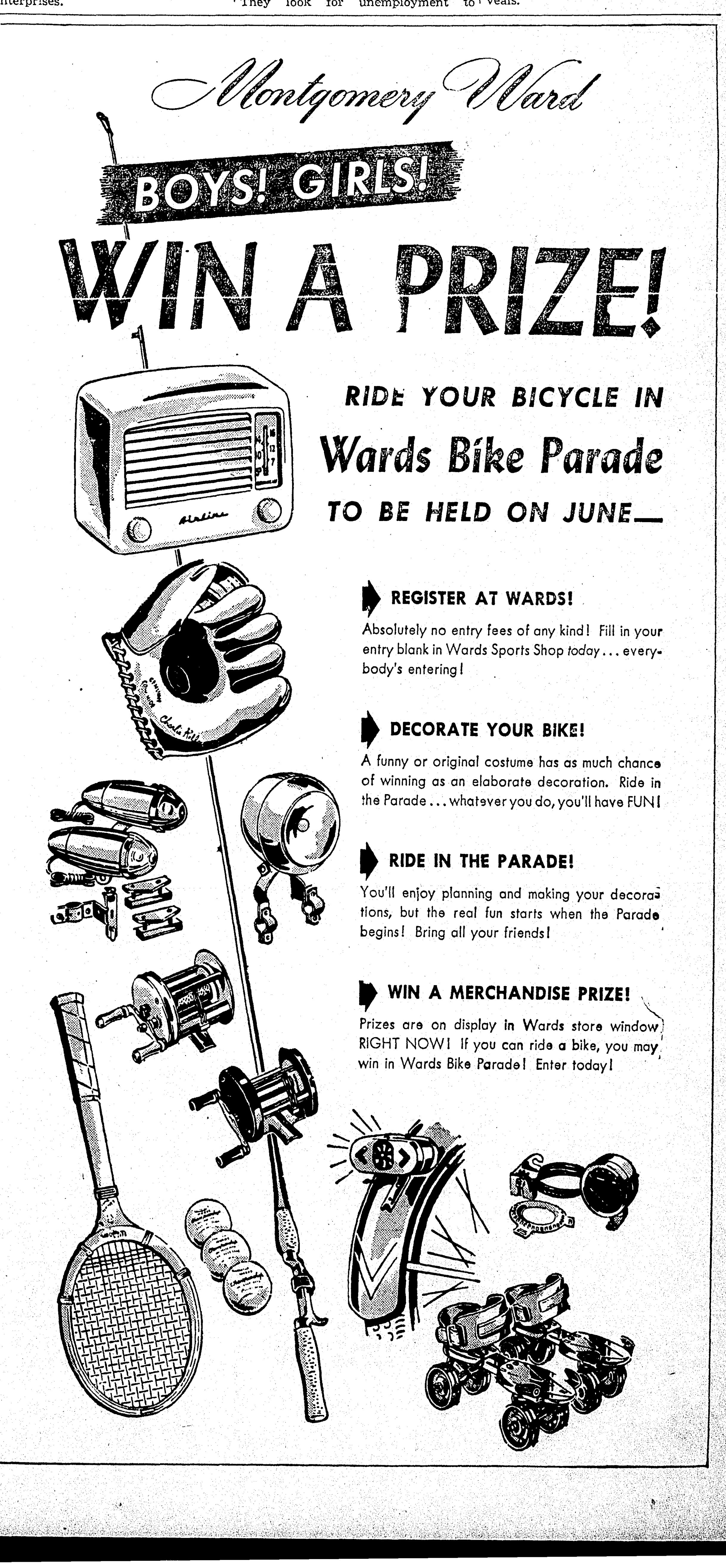

CAPOT TAKES BELMONT IN '3-HORSE' RACE

PONDER GALLOPS HOME IN SECOND; PALESTINIAN 3RD

Big Three Have Complete Charge Of Race In Field Of Eight Starters

NEW YORK, June 11.—(AP)—Capot gave Greentree Stable a powerful claim on the 1949 three-year-old championship today when he beat Calumet Farm's favored Ponder by a half-length to win the $91,500 Belmont Stakes.

Just as expected, it was strictly a three-horse race between Capot, Ponder and Isidor Biever's Palestinian, which took third money another half length back of the Calumet colt. The fourth horse in the eight-horse field, Mrs. Eben H. Ellison, Jr.'s Sun Bahram, was 12 lengths back of Palestinian to give an idea how much the others were left out of the act.

Most everybody in the crowd of 40,421 but the Greentree forces thought Ponder, the Kentucky Derby winner, was going to take this final jewel in the triple crown, because of his reputation for coming from behind.

But Jockey Ted Atkinson, who was winning his first Belmont victory aboard Capot, knew what he was doing as he had the brown son of Menow-Piquet in front for most of the dusty mile and one-half route. Capot had won The Preakness, but most "experts" thought the longer Belmont distance would prove too tough for the Greentree galloper.

COALTOWN WINS

PAWTUCKET, R. I., June 11.—(AP)—Coaltown flew home 12 lengths in front today in the Roger Williams Handicap at Narragansett.

The Calumet farm star won his eighth straight victory of the year and added $10,975 to his earnings. A crowd of 22,192 watched the 1:57 performance over the mile and three-sixteenths.

Fantasy Farm's Grand Entry finished a head in front of Graham and Byrum's Fancy Flyer and took $3,000 second money. Column and Misleader completed the five-horse field.

Coaltown was a prohibitive choice, perhaps the shortest he has ever been. He was actually eight dollars to a thousand in the mutuels, but under the Rhode Island law paid $2.20, the minimum payoff.

There was no place and show wagering and a minus pool of $7,057.24 resulted from the victory.

WAKE FOREST DEACONS TAKE DISTRICT CROWN

CHARLOTTE, N. C., June 11.—(AP)—Breezing along behind the four-hit hurling of Southpaw Ray (Moe) Bauer, Wake Forest shoutout Kentucky, 8-0, tonight to win the third district N. C. A. A. baseball tournament.

In sweeping three straight games the Southern Conference champions moved to a regional tournament berth next week-end against the Fourth District champion, either Notre Dame or Western Michigan.

Kentucky had advanced to the finals earlier in the night with a 2-0 decision over Mississippi State.

Scores by innings:

Wake Forest .... 310 001 030— 8 9 3
Kentucky .... 000 000 000— 0 4 7

Bauer and Batcheldor; Hatchett, MacLeod (1) and Fucci.

Kentucky .... 000 000 200—2
Mississippi State .... 000 000 000—0

Ford and Fucci; W. Johnson, F. Johnson and Berry.

JUMPERS OFFERED REINSTATEMENT

Among the scores of suspended baseball players offered reinstatement by Baseball Commissioner A. B. Chandler are these four. Top, left to right: Pitcher Max Lanier and Infielder Lou Klein, both of the St. Louis Cardinals. Bottom, left to right: Outfielder Danny Gardella of the New York Giants, and Catcher Mickey Owen of the Brooklyn Dodgers. They had been suspended for their jump to the Mexican League.—(AP Wirephotos).

3 HOME BATTLES FOR LEGION JUNIORS HERE

Three straight home games are on tap for the Monroe-West Monroe American Legion baseball club this week. The McCain-Richards Motor boys play Ruston tomorrow afternoon at Cloyd's Park, with Rayville visiting Wednesday, and Farmerville invading Friday.

Other games in the Western League of the Fifth District tomorrow have Farmerville at Bastrop asd Columbia at Rayville. Wednesday games include Ruston at Farmerville and Bastrop at Columbia, while other Friday scraps have Columbia at Ruston and Bastrop at Rayville.

BRITISH THINCLADS FALL TO PRINCETON, CORNELL

PRINCETON, N. J., June 11.—(AP)—A track and field team from Princeton and Cornell turned back the combined forces of Oxford and Cambridge, 9-4, today but the Britons trotted out the most spectacular performer of the meet, a 20-year-old miler named Roger Bannister.

The long, lean Oxonian, captain of the invaders, won by 30 yards in the creditable time of 4:11.1, second fastest clocking in the United States this year.

Bannister won with a sprint finish that brought a burst of applause from a crowd of around 7,500 in Palmer Stadium.

Bannister's performance, however, failed to approach the meet record. This is 4:07.6 with which Jack Lovelock set what then was the world record in 1933.

Lovelock was an official at today's meet.

Bannister's mates could win only three other of the 13 events. Only first places counted in the team scoring.

LOOK OUT AFTER DARK!

CLEVELAND, O.—Traffic accidents after dark are only two-thirds as numerous as daytime accidents but fatal accidents at night are one-and-a-third times the number in daylight, the street and traffic safety lighting bureau discloses.

WANT AD ORDER-GRAM

News-Star—World Pub. Corp.

Monroe, La.

Please run the following ad for .... days in the News-Star—World Classified Section.

( ) I enclose $.................... in full payment. ( ) Bill me ....

Name ....

Street or R.F.D. Number .... City or Town ....

Write your complete want ad below. Put only one word in each space. (Each group of numbers or letters count as one word). Put your name and address and/or phone number in the ad. The cost of your ad for the number of days wanted is at the end of the line on which last word of your ad is written.

					Minimum 10 Words
					Two Lines $1.28 for 3 days $2.56 for 7 days
					Three Lines $1.92 for 3 days $3.84 for 7 days
					Four Lines $2.56 for 3 days $5.12 for 7 days
					Five Lines $3.20 for 3 days $6.40 for 7 days
					Six Lines $3.84 for 3 days $7.68 for 7 days
					Seven Lines $4.48 for 3 days $8.96 for 7 days

Mail your ORDER-GRAM to the News-Star—World Classified Dept., Monroe, La. Ads may be canceled as soon as results are secured — tell them and you'll sell them. Cover the Northeast Louisiana Area . . . reach 25,000 families daily and Sunday.

The STANDINGS

(By Associated Press)

NATIONAL LEAGUE

Team	Won	Lost	Pct.
Brooklyn	31	20	.608
St. Louis	28	20	.583
Boston	29	21	.580
Philadelphia	27	24	.529
New York	27	24	.529
Cincinnati	22	29	.431
Chicago	18	30	.375
Pittsburgh	18	32	.360

Yesterday's Results

Brooklyn 11, Cincinnati 3.
New York 4, Pittsburgh 3.
St. Louis 6, Philadelphia 2.
Chicago 5, Boston 2.

Today's Games

St. Louis at Philadelphia (2) Brecneeh (4-3), and Staley (3-2) vs. Simmons (2-3) and Roberts (6-3).

Cincinnati at Brooklyn—Wehmeier (1-2) vs. Barney (2-4).

Pittsburgh at New York—Lombardi (0-1) vs. Kolso (1-2).

Chicago at Boston (2)—Schmitz (2-4) and Leonard (2-6) vs. Sain (4-5) and Antonelli (1-2).

AMERICAN LEAGUE

Team	Won	Lost	Pct.
New York	32	16	.667
Detroit	28	22	.560
Philadelphia	27	23	.540
Washington	26	23	.531
Boston	23	24	.489
Cleveland	22	24	.478
Chicago	22	27	.449
St. Louis	14	35	.268

Yesterday's Results

Philadelphia at St. Louis, rain.
Washington 9, Detroit 8.
New York 12, Cleveland 7.
Only games scheduled.

Today's Games

New York at Cleveland (2)—Lopat (5-1) and Byrne (4-2) vs. Lemon (4-1) and Gromek (2-4) or Garcia (4-2).

Philadelphia at St. Louis—Scheib (2-2) and Brissie (5-3) vs. Fannin (2-2) and Embree (2-7).

Boston at Chicago (2)—Parnell (7-2) and Dobson (4-5) vs. Judson (1-6) and Pierce (2-3).

Washington at Detroit (2)—Scarborough (5-3) and Hudson (3-5) vs. Newhouser (6-5) and Kretlow (1-2).

NORTHEAST LOUISIANA

Team	Won	Lost	Pct.
Winnsboro	13	3	.812
Columbia	12	5	.706
LaSalle Producers	9	8	.529
Lake Providence	7	7	.500
Oak Grove	5	10	.333
Tallulah	4	10	.286

Today's Games

Columbia vs. La.-Ark. Sox at Jones.
Oak Grove at Tallulah.
LaSalle at Lake Providence.

SOUTHERN ASSOCIATION

Team	Won	Lost	Pct.
Birmingham	32	22	.593
Atlanta	29	20	.592
Mobile	27	23	.540
Nashville	28	24	.538
Little Rock	28	27	.509
New Orleans	27	28	.481
Chattanooga	22	31	.415
Memphis	16	34	.320

Yesterday's Results

No games scheduled.

Today's Games

New Orleans at Chattanooga (2)
Birmingham at Little Rock (2)
Atlanta at Memphis (2)
Mobile at Nashville (2).

TEXAS LEAGUE

Team	Won	Lost	Pct.
Dallas	36	21	.632
Shreveport	34	25	.576
Fort Worth	33	25	.569
San Antonio	31	28	.525
Oklahoma City	27	29	.482
Beaumont	25	32	.439
Tulsa	23	32	.418
Houston	21	38	.356

Yesterday's Results

Fort Worth 19, Shreveport 0
Houston 1, Oklahoma City 0
Tulsa at San Antonio, rain.
Dallas at Beaumont, rain.

Today's Games

Dallas at Beaumont
Fort Worth at Shreveport
Oklahoma City at Houston
Tulsa at San Antonio

EVANGELINE LEAGUE

Team	Won	Lost	Pct.
Hammond	33	20	.623
Abbeville	31	19	.620
Houma	28	22	.560
Alexandria	27	28	.491
Thibodaux	27	28	.491
New Iberia	22	28	.440
Baton Rouge	21	29	.420
Lafayette	18	31	.367

Yesterday's Results

Lafayette at Thibodaux, wet grounds
Houma 9, Alexandria 4
Hammond at Abbeville, rain
Baton Rouge at New Iberia, wet grounds.

Today's Games

Houma at Alexandria
Baton Rouge at New Iberia
Hammond at Abbeville
Lafayette at Thibodaux.

COTTON STATES LEAGUE

Team	Won	Lost	Pct.
Greenwood	33	18	.467
Natchez	29	18	.617
Pine Bluff	28	22	.560
Greenville	28	24	.538
El Dorado	27	25	.519
Hot Springs	20	28	.417
Helena	19	30	.388
Clarksdale	16	35	.314

Yesterday's Results

Pine Bluff 8-4, Greenville 2-6.
El Dorado 14, Clarksdale 8.
Natchez 4, Greenwood 2.
Hot Springs at Helena, rain.

Today's Games

Helena at Pine Bluff
Greenville at Hot Springs
El Dorado at Greenwood
Natchez at Clarksdale.

There are more than 8,000 scheduled mail trains every day in the United States.

SOUTHEASTERN LEAGUE

Team	Won	Lost	Pct.
*Pensacola	34	19	.642
Meridian	34	20	.630
*Selma	28	27	.509
Jackson	26	28	.481
Anniston	25	28	.472
Montgomery	25	29	.463
Vicksburg	23	29	.442
Gadsden	19	34	.358

*Second game not included.

Yesterday's Results

Jackson 6, Anniston 0
Gadsden at Vicksburg, rain
Meridian 3-7, Montgomery 0-3
Selma 2, Pensacola 1 (first game of night double header)

Today's Games

Anniston at Jackson
Gadsden at Vicksburg (2)
Montgomery at Meridian
Selma at Pensacola.

CARDINALS

(Continued From Tenth Page)

Cardinals a 6-2 victory today over the Philadelphia Phillies. The win squeezed the Cards into second place over the Braves.

Box score:

St. Louis	AB	R	H	PO	A
Schoendienst, 2b	3	2	2	2	5
Marion, ss	4	1	1	2	3
Musial, cf-rf	2	0	1	3	0
Slaughter, lf	5	0	1	2	0
Northery, rf	4	0	0	0	0
Diering, cf	1	0	0	0	0
Kazak, 3b	5	1	1	0	1
V. Jones, 1b	5	2	3	9	1
Garagiola, c	4	0	1	8	0
Munger, p	3	0	0	1	0
Totals	36	6	10	27	10

Philadelphia	AB	R	H	PO	A
Ashburn, cf	4	0	0	6	0
Hamner, ss	4	1	2	2	2
Waitkus, 1b	2	1	0	5	2
Ennis, lf	4	0	0	4	0
Seminick, c	3	0	1	3	0
Nicholson, rf	4	0	0	3	0
W. Jones, 3b	3	0	0	1	0
Miller, 2b	2	0	0	3	3
aMayo	1	0	0	0	0
Caballero, 1b	0	0	0	0	1
Borowy, p	2	0	0	0	0
bSisler	1	0	0	0	0
Trinkle, p	0	0	0	0	0
Rowe, p	0	0	0	0	0
Totals	30	2	3	27	8

aFlied out for Miller in 8th.
bGrounded out for Trinkle in 8th.

Score by innings:

St. Louis .... 002 002 110—6
Philadelphia .... 00 200 000—2

E: Kazak. RBI: Marion 3, V. Jones 2, Slaughter, Seminick. 2B: Schoendienst. HR: Marion, V. Jones. S: Munger. SB: Schoendienst. DP: Marion, Schoendienst and V. Jones. Left: St. Louis 10, Philadelphia 4. BB: Off Borowy 4, Munger 3, Trinkle 2. SO: By Borowy 1, Munger 4, Rowe 1. HO: Borowy 10 in 7 innings; Trinkle 0 in 1; Rowe 0 in 1. Winner: Munger (4-2). Loser: Borowy (5-3). U: Goetz, Jorda and Dascoli. T: 2:04. A: 12,199 paid.

CUBS TRIP BRAVES

BOSTON, June 11.—(AP)—The Chicago Cubs put on a 15-hit attack today to gain a 5-2 win over the Boston Braves. Emil Kush came to the aid of Starter Walt Dubiel in the ninth inning when Pete Reiser tried to launch a last ditch-rally with his third homer of the season.

Box score:

Chicago	AB	R	H	PO	A
H. Walker, lf	5	1	1	1	0
Verban, 2b	5	1	1	2	3
Cavarretta, 1b	4	2	1	13	1
Edwards, rf	1	0	0	0	0
Reich, rf	4	0	3	1	0
Pafko, cf	1	0	1	2	0
Lowrey, cf	3	0	2	3	0
A. Walker, c	5	0	2	1	0
Gustine, 3b	5	1	2	0	2
Ramazzotti, ss	4	0	0	4	7
Dubiel, p	3	0	2	0	1
Kush, p	0	0	0	0	0
Totals	40	5	15	27	14

Boston	AB	R	H	PO	A
Stanky, 2b	4	0	0	2	3
Fletcher, 1b	4	0	1	11	1
Dark, ss	4	0	1	2	4
Russell, cf	2	0	0	1	0
Reiser, c f	1	1	1	0	0
Rickert, lf	3	1	1	3	0
Holmes, rf	4	0	0	3	0
Ryan, 3b	4	0	3	2	4
Salkeld, c	3	0	0	3	0
Bickford, p	2	0	0	0	1
Hogue, p	0	0	0	0	0
aConatser	1	0	0	0	0
Barrett, p	0	0	0	0	0
bElliott	1	0	0	0	0
Totals	33	2	7	27	13

aGrounded out for Hogue in 8th.
bGrounded out for Barrett in 9th.

Score by innings:

Chicago .... 000 001 310—5
Boston .... 010 000 001—2

E: Gustine, Dubiel. RBI: Ryan, Gustine, Verban, Cavarretta, Reich, Dubiel, Reiser. 2B: Verban, Cavarretta, Gustine, Ryan 2. 3B: Dubiel, Rickert. HR: Reiser. DP: Cavarretta, Ramazzotti and Cavarretta; Ramazzotti and Cavarretta; Bickford, Dark and Fletcher. Left: Chicago 11, Boston 7. BOB: Bickford 3, Dubiel 3. SO: Bickford 2, Hogue 1, Dubiel 1. HO: Bickford 11 in 6 1-3 innings; Hogue 2 in 1 2-3; Barrett 2 in 1; Dubiel 7 in 8 1-3; Kush 0 in 2-3. Winner: Dubiel (3-4). Loser: Bickford (7-3). U: Gore, Robb and Pinelli. T: 2:12. A: 9,828 paid.

GIANTS NIP PIRATES

NEW YORK, June 11.—(AP)—Bobby Thomson's inside-the park home run with one aboard climaxed a four-run eighth inning and gave the New York Giants a 4-3 victory over the Pittsburgh Pirates today.

Box score:

Pittsburgh	AB	R	H	PO	A
Rojek, ss	5	0	0	3	3
Castiglione, 3b	5	0	0	0	1
Hopp, rf	5	0	1	4	0
Kiner, lf	1	0	0	1	0
Stevens, 1b	4	1	1	4	3
Westlake, cf	3	1	1	2	0
Murtaugh, 2b	3	1	2	6	1
McCullough, c	3	0	0	4	0
aWalker	1	0	1	0	0
bBasgall	0	0	0	0	0
Riddle, p	2	0	1	0	0
cRhawn	0	0	0	0	0
Totals	32	3	7	24	8

aSingled for McCullough in 9th.
bRan for Walker in 9th.
cSacrificed for Riddle in 9th.

New York	AB	R	H	PO	A
Rigney, 2b	4	0	2	3	6
Lockman, lf	3	1	0	3	0
Gordon, 3b	4	1	2	4	2
Mize, 1b	3	0	1	6	0
Haas, 1b	0	0	0	2	0
Marshall, rf	3	1	0	4	1
Thomson, cf	4	1	2	1	0
Cooper, c	4	0	1	4	1
Kerr, ss	4	0	0	0	2
Kennedy, p	2	0	1	0	0
eMilne	1	0	0	0	0
Behrman, p	0	0	0	0	0
Totals	32	4	9	27	12

ePopped out for Kennedy in 7th.

Score by innings:

Pittsburgh .... 020 001 000—3
New York .... 000 000 04x—4

E: Kerr, Rojek 2, Haas. RBI: Murtaugh 2, Riddle Marshall, Thomson 2. HR: Murtaugh, Thomson. SB: Hopp, Stevens. S: Murtaugh, Rhawn. DP: Rojek, Murtaugh and Stevens; Stevens (unassisted); Gordon, Rigney and Mize. Left: Pittsburgh 9; New York 7. BB: Off Riddle 3, Kennedy 3, Behrman 2. SO: By Riddle 2, Kennedy 3. HO: Kennedy 6 in 7 innings; Behrman 1 in 2. Balk: Kennedy. Winner: Behrman (3-0). Loser: Riddle (1-5). U: Ballanfant, Barlick and Barr. T: 2:27. A: 14,065.

Cotton States League

OILERS ROUT PLANTERS

EL DORADO, Ark., June 11.—(AP)—Second Baseman Dominic Chiola hit two homers, a triple and a double in four times at bat tonight as El Dorado downed Clarksdale, 14-8.

Chiola drove in five runs, and Rightfielder John Petrick drove in four more with a grand-slam homer. Even Pitcher Roy Outen got in the act, banging out three hits in four appearances at the plate.

Both Outfielder Conner and Catcher Lybrand got three for five for Clarksdale.

Score by innings:

Clarksdale ..... 001 005 011— 8 15 0
El Dorado .... 143 010 05x—14 14 1

Smith, Locher (3) and Lybrand; Outen, Goss (8) and Pardue.

Score by innings:

Greenwood .. 002 000 000— 2 6 2
Natchez ...... 100 000 03x— 4 7 2

Virkstis and Colasinski; Mink and Bandock.

Score by innings:

First Game

Pine Bluff .... 520 000 1— 8 11 1
Greenville .... 110 000 0— 2 9 0

Phillips and Chozen; Dlugokecki, Loddeke and Acton.

Second Game

Pine Bluff .... 000 001 030— 4 10 1
Greenville ...... 010 100 031— 6 11 0

Hyde, Nelson and Schumacker, Yaklich, Joyce, Bates and Koppa.

Southeastern League

First Game

Selma .... 000 100 01— 2 7 0
Pensacola .... 000 001 00— 1 2 2

Wnetrzak and C. Wiles; Dea and McWhorters.

Anniston ...... 000 000 000— 0 5 2
Jackson ...... 004 000 20x— 6 7 1

Woodward and Thrasher; Schumacher and Lewis.

First Game

Montgomery .... 000 000 0— 0 3 1
Meridian ...... 002 100 x— 3 5 1

Koval and Pobiak; Rogers and McCreight.

Second Game

Montgomery .....200 100 000— 3 8 4
Meridian .... 000 012 31x— 7 9 1

Chuka, Coulling (6) and Pobiak; Palica and Hayward, McCreight (8).

Two-thirds of the world's people make their living from agricultural enterprises.

Looking Ahead In Washington

Here's a roundup of opinion among New York business circles and Washington officials on the future meaning of recent reports of climbing unemployment and falling business—

Most optimistic are government officials, inclined to view the slump as the end of inflation rather than as the start of recession.

Some private economists, especially in universities, take the same long-range view and stress the factors that support the general economy.

A few industrialists also belittle the slump.

Edwin G. Nourse, chairman of the president's economy advisory council, hinted council members are not seriously disturbed—yet—when he told reporters last week "we couldn't expect to keen unemployment where it was last year."

Last year joblessness got as low as 1,600,000, little more than half of what it was last month. That was not even normal "frictional" unemployment (due to people traveling between jobs, etc.) in a labor force of well over 60,000,000.

What does bother the economists is that May is a month when the number of idle normally drops, whether the economy is running high or low. Last month it went up—and substantially up.

However, Ewan Clague, United States commissioner of labor statistics, is inclined against being too pessimistic. He points out that in the high employment years of 1947 and 1948 the labor force (working or looking for work) jumped an average 2,900,000 in the May-July period.

Of this number, an average 2,350,000 got jobs, thus adding 550,000 to the unemployed. However, Clague says, the great bulk of these were young people and students. Unemployment among the over-25 "breadwinner" group was up only four per cent among males, 19 per cent among females.

In general, the closer you come to the public the gloomier are the predictions.

Manufacturers are likely to say production will go down the rest of this year, pick up in early 1950.

Businessmen, the most pessimistic, say the buying public is balky and the manufacturers unrealistic in maintaining prices.

Some businessmen say things are going to get worse, much worse. They look for unemployment to spread. They don't think 1950 will be a good year at all.

Some New York Stock Exchange brokers say the start of depression is here—but Wall Street has been discounting a recession for three years and the brokerage business has been in a slump right along.

Few administration economists in Washington think the time is ripe for the government to rush in with a big make-work program. Most feel large-scale government intervention at this moment might frighten industry into laying off more men than the government would promote jobs for.

Senator Murray's, Democrat, Montana, proposed "employment expansion act of 1949" would authorize the president to do all manner of business-boosting and pump-priming. It may be introduced within the next two weeks in congress, but even the most ardent New Dealers doubt it will get to the floor this session.

Most government economists feel such a bill is a good thing to chew over now but not to act on. Maybe it will be needed later, they say—but meanwhile business still could stabilize on a level not too far below the 1948 pinnacle.

Politicians are wary of guessing the political effect of a genuine economic slide.

Republicans think it would hurt the Democrats—if it didn't go too far. But they remember that Franklin D. Roosevelt made political capital out of his pump-priming program.

G. O. P. congress members agree privately that if there is a serious downturn in the fall the government will have to put together a relief program even if it is financed by treasury deficits.

But they will do their best to put its administration in the hands of the states.

Government farm officials say declining trends in employment and industrial production are likely to result in an even lower demand for the more expensive foods (such as meat and dairy products).

But they see little likelihood of a sharp over-all drop in food buying in the near future, nor of a long-range drop to pre-war levels.

LET'S FIX 'EM!

CLEVELAND, O.—Street lamps of 10,000-lumen size are recommended for all classifications of streets except those carrying light traffic, yet 70 per cent of all street lamps in use today are 2500-lumen or smaller, the street and traffic safety lighting bureau reveals.

WOMAN ATTACKED BY HOODED GANG

Invade Home Under Pretense Of Representing The Law

BIRMINGHAM, Ala., June 11.—(AP)—A 42-year-old white woman was beaten and threatened by robed night riders who told her "we're the law."

Either the same gang or another jammed into a cafe in a nearby community last night and threatened the white owner. They told him: "You've got to keep those niggers down."

Witnesses said the gang of hooded and white robed men came to cafe in 16 cars and numbered about 60.

No Klan officials could be reached for comment. Sheriff Holt McDowell said he had assigned three deputies to "investigate and make arrests."

Mrs. Hugh McDanal said she was alone when the men invaded her home about five miles from the Birmingham city limits. That was about 10 p.m.

Her husband, who delivers bread for a bakery, was at work.

Mrs. McDanal said the men knocked and called out, "We want you." She ran to a bedroom and grabbed up a shotgun, but dropped the shells while trying to load it.

Then men, two holding pistols, smashed a pane of glass in the front door and charged in. One struck her on the head twice, another snatched the shotgun from her hands.

She broke free and jumped from one man to the next, lifting their hoods to see if she recognized any. They grabbed her again.

"We could kill you for that," she quoted them as saying.

"What's this all about," she asked.

"You know very well what it's about," one replied.

She insisted she didn't. Finally one said neighbors had complained that her home was being used "to bring men and women together, and also to sell whiskey." She denied it.

They dragged her to the front lawn, where a six-foot cross was burning. Traffic was blocked on the nearby highway by parked cars.

She said they threatened to burn her at a stake and "to string her up."

Mrs. McDanal told the men that police had been called. One answered with a laugh:

"We're the law ourselves. And even if someone is sent out, there will be only two of them."

Before leaving, they told her:

"We're going to leave you here now. If we hear anything else, we'll be back to bomb your house—or burn it down. And we'll be back to see you."

Sherrif's deputies arrived at the scene about an hour after the men left, Mrs. McDanal said.

"The deputies told me," she said, "that they could do very little unless I can identify at least one of the men."

Mrs. McDanal told a reporter, "I believe I do know a few of the men." She said she believed the incident was the result of "a neighborhood grudge."

She had light bruises on her wrists and head. She was released from a Birmingham hospital April 5 after being operated on for a brain hemorrhage.

In the other incident, the robed mob visited a cafe in the nearby mining community of Brookside between 9 and 9:30 p.m.

Patrons sat open-mouthed as the gang took the owner, Steve Marshlar, to the rear of the cafe. A Brookside police officer was in the cafe but made no move to interfere, witnesses said.

Marshlar was threatened but was not harmed.

The cafe has a partition dividing it into eating space for Negroes and whites.

Marshlar said the robed men herded the Negro patrons outside and forced them to watch a cross being burned alongside the cafe.

He said the men told him they had had complaints about his place.

His sister-in-law, Mrs. John Marshlar, said she, her husband and their 7-year-old daughter, Peggy, were at their nearby radio shop. Her husband is a member of the Brookside town council.

She said one man told Marshlar "You've got to keep those niggers down."

She quoted another as saying:

"We're tired of the G. D. Catholics running this town." (Marshlar is a member of the Greek Orthodox Church.)

ANTI-PROBLEM PLAN LAUNCHED BY SOUTH

By Andy Anderson

DAYTONA BEACH, Fla., June 11.—(AP)—The youth launched itself today on a unique and historic cooperative plan which promised to solve many of its age-old educational problems.

Educators for years had dreamed of the action taken today to bind colleges and universities in 13 southern states into an organization which held that opportunities would be open to all and barred to none.

The board of control for southern regional education was formed to succeed the regional education council. It will:

Be a clearing house for information of regional significance;

Keep abreast of higher educational needs in the south;

Be a research facility on institutional and regional problems related to improving higher education; and

Assist in providing consultative services to the various states.

Millard F. Caldwell, former governor of Florida, was named chairman; Clyde A. Erwin, North Carolina superintendent of public instruction, vice-chairman; and H. C. Byrd, president of the University of Maryland, secretary-treasurer.

The regional education board does not offer free education. Each state will pay $1,500 for each medical, dental or other student sent to regional institutons. Contracts have been signed so far with nine medical, dental and veterinary medical colleges but 40 contracts are expected soon.

Already 464 students, including 232 Negroes have been chosen from each state's allotment to study at these schools. The school's own rules of segregation govern the students to be admitted.

Sums contributed by the states must be used to improve the schools. The students pays his own expenses in a normal fashion.

Advantage of the plan is that states which have students needing certain professional types of education but having no such educational facilities now can be assured that a set number of qualified students can have this training. Quotas are set up according to state needs.

TULANE'S GLOBAL CLASS IN TROPICAL MEDICINE

Shown here are 19 of the graduates of the class in tropical medicine and public health at Tulane University—the only one of its kind in the United States and one of two in the world. The graduates, who are all doctors of medicine, received their master's of public health degree in tropical medicine at June commencement at the university this week. They are now qualified to carry on publiv health activities and the practice of medicine in tropical and subtropical countries of the world. Dr. Luis Gonzalez-Mugaburu of Lima, Peru, who is pictured below, is a special student in the course. Shown are, front row left to right: Drs. Nazarino Natividad, Cavite, Philippine Islands; Andrew P. Hynal, Los Angeles; Prudencia B. Calubasuib, Manila, Philippine Islands; Fernando Francisco, Manila; and Jose Lara Gonzalez, Mexico City. Second row: Drs. John Rizzolo, Randolph Field, Texas; Otto Curtis Brosius, Belleville, Ill.; Tzu-Ta Chen, Nanking ,China; and Vassilious Demetrios Toscas, Nauplis, Greece. Third row: Drs. Pei Kai Kuo, Honan, China; Chih Li Chuh, Yunnan, China; Arthur J. von Werssowetz, Chattanooga, Tenn.; Guillermo Soberanes Munoz, Mermosillo, Mexico; and Carleton B. White, Montreat, N. C., and the Belgian Congo. Fourth row: Drs. Keene Watson, Berkeley, Calif., and the Belgian Congo; Dr. Gonzalez-Mugaburu; Thomas E. Furlow, New Orleans; W. Carroll Summer, Monroe, La.; and Walter Humbert, Pulaski, Tenn. Last row: Dr. Terrell O. Carver, Preston, Idaho. The instructor is Ralph C. Barnes of the Communicable Disease Center, U. S. public health service, Atlanta.

LOMANITZ LEAVES CAMPUS ABRUPTLY

Suspected Of Trying To Avoid Statement On Red Party Standing

NASHVILLE, Tenn., June 11.—(AP)—Giovanni Rossi Lomanitz, a young atomic scientist accused of Communist activities, has left Fisk University in a huff, rather than admit or deny he belongs to the party.

Dr. Charles S. Johnson, president of the Negro university, said tonight the 28-year-old physicist stalked off the campus when told his contract would be suspended pending a congressional hearing.

"He did not submit a formal resignation," Johnson said. He just left.

Lomanitz, twice interrogated by the house un-American activities committee on his alleged Communist affiliations, was named by a former associate yesterday as a Communist worker.

Robert Davis, testified he worked with Lomanitz at the University of California radiation laboratory during the war and that Lomanitz induced him to join the party.

Dr. Johnson said he asked the young physicist to affirm or deny his alleged Red connections shortly after Lomanitz was called before the congressional committee the first time on April 28.

At that hearing Lomanitz refused to say if he was a Communist on the grounds that he might incriminate himself.

"We thought," said Johnson, "we should know the broader circumstances involving his (Lomanitz's) refusal to answer the committee."

"I asked Lomanitz if he was a Communist," Johnson said. "He didn't say he was or he wasn't. He didn't see fit to answer.

"He (Lomanitz) protested that the suspension was unfair, that the contract should be issued immediately," Johnson said.

"If the hearing had established the fact there was no basis for any charge against him," the president said, "I would have extended the contract for next year."

Johnson added that "we will not tolerate Communists on the faculty here at Fisk."

Lomanitz came to Fisk four months ago from Cornell University, Johnson said, with recommendations from several universities over the country, to teach theoretical physics.

SPORE'S MURDERER IS STILL MYSTERY

BOULDER, Colo., June 11.—(AP)—A Colorado University coed told a coroner's jury today she saw the face of her "blind date's" killer but not enough to identify him.

Doris Ann Weaver, 18, testified at an inquest in the death of Ray Spore, Colorado University engineering student. The jury found he met death by drowning but would have died from his head wounds.

Miss Weaver, who accepted a "blind date" with Spore Thursday evening, fled from the banks of Boulder Creek while the 19-year-old student from Denver struggled with his assailent.

The boy's body was found yesterday in the creek. His head had been battered by a blunt instrument.

The girl said she caught a quick glimpse of a sharp profile in the moonlight as the slayer circled around Spore.

Abstract Of Truman Speech

LITTLE ROCK, Ark., June 11.—(AP)—President Truman carried to the people today his fight to keep congress from slashing European aid funds, declaring such action "would be a great gain for communism."

"If we were to falter now and cut down our aid," he said in a nationally-broadcast address, "the momentum of recovery would be destroyed. The people of these countries would be thrown into confusion and their advance toward economic self-reliance would be blocked.

"A slash in the funds available for European recovery at this time would be the worst kind of false economy. It would cancel the hopes and the plans of the western European nations. It would be a great gain for communism."

Speaking at dedication ceremonies for the World Memorial Park, the president sharply challenged economy advocates "who try to convince us that we cannot afford to pay the price of peace."

"These," he said, "are the same voices that misled us in the 1920's."

Demands for a cut in E. C. A. funds have come from members of both parties in the senate, where the appropriations committee is now considering a bill to finance European relief during the coming months.

"I am confident we shall not make this mistake," Mr. Truman declared.

The president's speech sounded the theme that this country still has a long way to go "before we can make the world secure against the social and political evils on which communism thrives."

"The cause of peace and freedom is still threatened," he said.

Predicting that the north Atlantic pact "will soon be passed by an overwhelming majority in the senate," Mr. Truman declared it is "vital" to follow this up with a program of military aid to increase the effective strength of the free nations against aggression.

He also disclosed that he will soon send congress legislation to launch his program of American help to the world's "under-developed regions," declared that it offers "enormous potential benefits in a growing world economy."

Along this line, the president defined in detail the ties which he said exist between the domestic prosperity of the United States and its foreign policy.

"We know that if we are to build a lasting peace in the world," he said, "we must achieve three essential conditions.

"First, this nation must be strong and prosperous.

"Second, other nations devoted to the cause of peace and freedom must also be strong and prosperous.

"Third, there must be an international structure capable of adjusting international differences and maintaining peace."

Hope of world recovery, he said, depends largely on American prosperity, while economic failure here would plunge other nations "into chaos and despair."

"It is a prime belief of the Communist philosophy that our kind of economy is doomed to failure," the president said. "The Communists predict that our prosperity will collapse—bringing the rest of the free world down with it.

"But they are wrong—wrong as they can be.

"We know more today about keeping our economy strong than we have ever known before. We know how to strengthen our economy through the expansion of production and purchasing power and the improvement of standards of living. We understand that constantly rising national output, increasing real wages and fair income for farmers are basic elements of our economic strength.

"To maintain these elements of prosperity, it is not sufficient to drift with the tide. We must take advantage of the new opportunities, the increased demands which result from the natural growth of our population.

"We must develop our natural resources and restore those we have depleted or wasted. We must establish a fair distribution of business opportunity; we must have a free labor movement able to hold its own at the bargaining table; we must protect the purchasing power of Americans against the hazards and misfortunes of life."

Of his program for the underdeveloped regions, Mr. Truman said:

"It is not a program of relief. While it is intended ultimately to bring about a great movement of capital through the channels of private investment for the development of these poverty stricken regions, it is not a program of imperialism, the development of these areas offers enormous potential benefits to a growing world ecenomy."

Repeatedly the president emphasied that "we are only mid-way in carrying out our policy" and that the nation must not ease up in its efforts.

"There are voices," he said, "which claim that because our policy has been successful so far, we can now afford to relax. There are some who want to slash the aid we are giving to the economic recovery of other nations; there are some who want to reject the measures that are necessary for defense against aggression; there are some who wish to abandon our efforts toward the revival of world trade.

"These are the same voices that misled us in the 1920's. They are misguided by short run considerations. They refuse to face the plain facts. They try to convince us that we cannot afford to pay the price of peace.

"But the people of the United States will not be misled a second time."

COLLEGE PLACE WILL CONSTRUCT

Will Break Ground For $135,000 Auditorium On June 13

The College Place Baptist Church has announced plans for an all-church picnic to be held on the church lawn Monday at 6:00 p. m. After the meal there will be a brief fellowship and praise service, conducted by the pastor, Rev. C. S. Cadwallader, Jr., in thanksgiving for God's blessings in making possible the beginning of construction on the foundation of the $135,000 auditorium and educational unit. Work is to begin on June 13.

Plans for putting in the foundation at an approximate cost of $4,200 have been approved by the church. The work will be directed through the church building committee, Lee Thompson, chairman. Since no contract is to be let for this part of the building, Lamar Moore, local contractor and member of the church building committee, will supervise the construction. Day labor is to be used, and work will proceed as the money is made available by the church membership and its many friends.

Special guests for this occasion will be the eighty-four new members who have joined during this church year. All church members are asked to bring picnic lunches. The cold drinks will be furnished by the church.

FLOODS SLOW UP

(Continued from First Page)

foreign affairs; Li Han-Hun, interior; Liu Hang-Shen, economics; Hang Li-Wu, education; Tuan Mu-Chien, communications; Chang Chi-Pen, justice; Tai Kwei-Sheng, overseas affairs; Kean Chi-Yu, Mongolian and Tibetan affairs; and the following ministers without portfolio:

Chen Li-Fu, Chang Chun, Wu Te-Chen, Huang Shao-Ku, Wan Hung-Tao and Wang Sze-Tseng.

The new cabinet thus is a composite of all Kuomintang factions, including Li-Fu, extreme right wing leader, and Chang Chun, head of the moderate "political science" group.

The outgoing premier, Yo Ying-Chin, was being urged to take the defense ministry portfolio.

(Fear that the nationalists had mined the Yangtze river mouth meanwhile kept shipping at a standstill in Communist Shanghai.

(Shippers were trying to get Communist authorities to make some move at least to determine if the mines were real or imaginary, but the Communist military control commission gave no indication it had decided on any course of action.)

ALLEGIANCE OATH MAY BE REQUIRED

Ala. Bill Would Require Voters To Take Allegiance Oath

MONTGOMERY, Ala., June 11.—(AP)—A proposed constitutional amendment to require prospective voters to take an oath of allegiance to United States is on the Alabama house of representatives calendar.

The bill was introduced recently as a substitute for the outlawed Boswell amendment. It would require voters to "support and defend the constitution of the United States and the constitution of the state of Alabama" and to "disavow belief in or affiliation at any time with any group or party which advocated the overthrow of the government of the United States."

An advisory opinion from the state supreme court as to whether the amendment would violate the federal constitution gave it a clean bill of health. In a 4 to 2 opinion the court ruled the amendment would not infringe any rights guaranteed in the 14th and 15th amendments.

It would also require voters to "understand and embrace the duties and obligations of citizenshop under a Republican form of government."

In order to determine whether any person is eligible under the requirements set out, an application blank, "uniform in all cases with no discrimination between applicants," the blank will be drawn up by the state supreme court.

Alabama's Boswell amendment which required voters to be able to read and understand the federal constitution was recently declared unconstitutional by the U. S. supreme court. Since that time the state has had virtually no voter qualifications.

In ruling on the measure, the state supreme court said the law would give the voters "the same measures of equal protection of the law and due process as guaranteed to residents of this state as to life, liberty and property."

The court added that the president of the United States and other federal officers were required to take an oath of allegiance and it saw no reason why voters should not be required to take a similar oath.

The amendment would also require the voters to be able to read and write any article of the constitution of the United States.

It is virtually certain to pass the house when called up this session. The measure carried the signatures of 67 representatives when introduced. Only 64 votes, three-fifths of the elected representatives, are necessary for passage.

If the amendment passes the house and senate, it would not become law until ratified by a vote of the people of the state.

Hal Boyle's NOTEBOOK

HAMM, Luxembourg, June 11.—(AP)—There is a grave here big enough for a man, but too small to hold a legend.

In the grave lies Gen. George S. Patton, Jr., and it holds him securely. But his legend reaches across the miles and years to all those who aspired to what he lived by and that was leadership.

They didn't bury "Georgie" here, they just put him underground. But nobody shoveled earth on what he stood for nor can anyone as long as men put their faith in valor.

Perhaps the word is glory. Georgie used that word often. He liked the sound of it and he believed in it. He didn't fight the system under which mankind has dwelled in worry and wonder since Cain killed Abel.

He took it as it has been. He said it would probably continue and he believed and lived and died in that belief—that man is born to warfare and that since his heritage is struggle, those who struggle with the firmest courage are the people who face life in the finest way.

There is probably a wisdom above war called peace—the world's unknown adventure. Whether peace is good or bad for the human race has never been fully determined because always since the Garden of Eden this race, facing life with more vanity than the insects but with four fewer legs, has expressed its frustrations in a sterile pattern of weary violence.

In individual cases these outbreaks are classified as homicide, a kind of crime. In the cases of nation against nation there is the softer word, war, a kind of polite and collective murder. Under this surprising moral order you can be hanged for killing a man you have a personal grievance against or can be rewarded with a medal for killing 25 strangers you don't know.

Georgie Patton took mankind as it is and as it always has been. His real monument was a ruthless, personal honesty. He believed that people, being what they are, made war inevitable, not just once but over and over.

Because his courage came out of his mouth as well as his heart, because he spoke as bravely and straightly as he acted, he was sometimes in hot water with the American people. He was more honest with them than they were with him. They compromised and quibbled. He acted. He did what they wanted done.

They wanted victory and he gave it to them. There are diplomats in military as well as civilian life. Diplomats want success without the attrition and risk of gambling.

Georgie was smart enough to know that a bold general spends mens' lives to save other mens' lives. He hated foxholes because he really believed that digging in was wasted energy, that in attacking again and again lay success and few losses.

And when the army needed a tough man to do a tough job, there was Georgie. Tough enough to order one man to his death to keep two other men alive. And that was the courage he had—a courage above military politics.

Well, to him, to die in battle for your country was the supreme glory. Georgie didn't create the system, it created him.

And until men think of glory in other terms, General Patton will remain an American landmark.

Today he lies at the head of his troops, a silent roster of some 5,200 men. There are four gold stars on the simple white cross above him.

No general who died in Europe in the second world war wears this rank over his grave but him. They had to set Georgie apart in death, as he set himself apart in life, because so many people come to see him. Here he is our strong ambassador, a real symbol that Americans are here to stay.

The grave holds Georgie Patton but his legend is world wide—the story of courage in our time and bravery as he honored it.

Mankind may kid itself, but Georgie didn't.

LOUISIANA OIL AND GAS NEWS

UNION WILDCATS DRAW ATTENTION

Two Being Drilled By Bettis And Kalil On Denton Farm Land

Interest of oil operators in this section centered last week on two new wildcat locations in Union parish staked on a lease owned by B. F. Bettis and Fred Kalil, of Monroe, and being drilled by J. Ben Taylor, of Farmerville, with Jimmie Funston, of Monroe, the drilling contractor.

The wells are situated on a lease a mile and a half northwest of Farmerville, on the J. A. Denton farm. Its location is 330 feet west, 330 feet north of SE corner of NE quarter, section 13, T21N, R1W.

The well will be drilled to a sufficient depth to test the Nacatosh zone and, if that sand should prove unproductive, the operators will go deeper to the Mecom sand usually found at a depth of approximately 2,400 feet, it was said.

The wildcat tests are located a quarter of a mile from the well drilled in the same area on the Pearson place in 1917.

Another well being watched in the Farmerville area is the Primos Oil Company's No. 1, Bagwell Drilling Company, in the Tugwell City community. The location has been made on the northeast ten acres of NW of NW Section 21, Township 22, NR1E.

OIL AND GAS MEN MEET IN ORLEANS ON SEPT. 22

More than 200 representatives of the oil and gas industry will meet in New Orleans September 22 and 23 for the annual convention of the Louisiana-Arkansas division, Mid-Continent Oil and Gas Association.

A. R. Carmody of Shreveport, independent producer and president of the two-state organization, said that a group of outstanding speakers will be featured on the program.

The association includes in its membership representatives from independent and major oil and gas producing companies, pipe lines, refineries and royalty owners.

PRAISE EASTLAND'S WORDS AT BALDWIN

GREENVILLE, Miss., June 11.—(AP)—A Mississippi business group today praised Senator James Eastland (D-Miss.) for calling a Progressive party leader in a senate committee hearing an S. O. B. without the initials.

The Mississippi Travelers Association ended a two-day session here after adopting a resolution which lauded Eastland for "his fine, discriminative choice of language."

The resolution called attention to the senator's action yesterday in a committee hearing during which he tossed the razor-edged remark at C. B. Baldwin, Progessive party secretary.

"If the president of the United States should object to Senator Eastland's epithet," the resolution said, "he should remember that he himself popularized the use of the phrase, though not as elegantly adorned as Mississippi's senator applied it."

Continuing, the resolution said:

"Mississippi has been the target of unjust and unwarranted criticism in the public press. The state's institutions, representatives and senators have been vilifield and lied about by certain representatives of national organizations dedicated to be the aim of tearing down those principles the people of the South defend and avow."

The group is composed of traveling businessmen.

RIVER STAGES

Stations	Flood Stage	Present Stage	24-Hour Change
MISSISSIPPI			
St. Louis	30	14.6	1.1 Fall
Helena	44	19.7	0.9 Rise
Arkansas City	43	19.6	0.3 Rise
Vicksburg	43	19.9	0.4 Fall
Natchez	48	24.4	0.6 Fall
Baton Rouge	35	17.5	0.5 Fall
Donaldsonville	28	13.5	0.1 Rise
New Orleans	17	7.1	0.2 Fall
ATCHAFALAYA			
Melville	37	23.4	0.6 Fall
Morgan City	6	5.5	0.0
OUACHITA			
Camden	26	8.7	0.6 Rise
Monroe	40	*21.4	1.0 Fall
BLACK			
Jonesville	50	*35.4	0.5 Fall
OHIO			
Pittsburgh	25	**16.6	0.1 Fall
Evansville	42	* 9.4	0.0
Cairo	40	21.9	1.1 Fall
TENNESSEE			
Chattanooga	30	13.3	0.1 Rise
CUMBERLAND			
Nashville	40	10.8	0.2 Rise
ARKANSAS			
Little Rock	23	12.9	2.1 Rise
RED			
Shreveport	39	10.0	0.2 Fall
Alexandria	32	10.4	1.0 Fall

*Stage yesterday morning; **pool stage.

STATE REPORT

BATON ROUGE, La., June 11.—(AP)—The state department of conservation in its weekly oil report today listed completion of 24 wells with combined initial daily production of 3,492 barrels, abandonment of 22 tests and issuance of permits for 40 new wells.

Completions were:

Bossier parish, Bellevue Field, Rozeman & Plaster No. 3 Ardis Co., S26-19N-11W, 336 bbls., 16/64" choke; Sam Sklar No. 2 Lodwick Lumber Co., S27-19N-11W, 280 bbls., 16/64" choke.

Caddo, Caddo-Pine Island; Alcan Oil Co. No. 3 levee board, S8-20N-15W, 50 bbls.; C. J. Brown No. 12 Muslow; Cohen & Cosovitz No. 11 Muslow, both S5-20N-15W, 12 and 125 bbls.; Sells Petroleum Co. No. 2 Smiley, S10-20N-15W, 23 bbls.; Caddo Oil Co. No. 1 Caddo Oil and Minera., S12-20N-16W, 12 bbls.; Conway Oil & E. D. Markham No. 67 Muslow, S31-21N-15W, 28 bbls.; Gary & Gibson No. 17 Muslow, 150 bbls., F. E. Hargraves No. 11 Liebman, 35 bbls., both S32-21N-15W; D. C. Carnes No. 7 Crystal, 40 bbls., I. W. Love No. B-1 Crystal, 80 bbls., both S13-21N-16W, all pumping or no choke size given.

Claiborne, Lisbon, Midstates Oil Corp. No. 1 W. C. Kilgore, 660 bbls., 24/64" choke; J. R. Querbes No. 2 Mrs. M. L. Woodard, 50 bbls., pumping, both S21-20N-5W; northeast Lisbon, Skelly Oil Co. No. 1 Albert Enloe, S27-21N-4W, 99 bbls., 16/64" choke.

Lafourche, Leeville, The Texas Co. No. 112 L. L. & E., S28-21S-22E, 314 bbls., 1/8" choke.

La Salle, Tullos, Nunes Oil Co. No. 5 Baldridge, S11-9N-1E, 41 bbls., pumping.

Plaquemines, Grand Bay, Gulf Refining Co. No. 38 state lease 195 "QQ", T20S-19E, 228 bbls., 5/32" choke; main pass area block 69, The California Co. No. A-4 state lease 1277, in gulf, 198 bbls., 9/64."

Pointe Coupee, Fordoche, The Texas Co. No. 2 J. O. Long, S29-6S-8E, 310 bbls., 10/64" choke.

Sabine, Converse, D. B. McConnell Nos. 1 and 2 sample estate, S22-10N-13W, each 30 bbls., pumping.

St. Mary, west Cote Blanche Bay, Texas Co. No. 46 state lease 340-WGBB, F15S-6E, 356 bbls., 10/64" choke.

Terrebonne, Lake Pelto, The Texas Co. No. SC-1, state lease 188-Lake Pelto unit 13, S20-23S-18E, shut in; not to be produced.

Abandonments were:

Acadia, wildcat, Prince Drilling Co. No. 1 Clement et al., S54-9S-2W, dry.

Bossier, Bellevue, O. F. Shaver No. 2 Lodwick, S15-19N-11W, 890', dry; Elm Grove, Sam Sklar No. 1 De Gueurce, S13-16N-12W, dry.

Caddo, Caddo-Pine Island, Allen & Smith No. A-1 Chew, S34-21N-16W; No. 1 Marie Ridge, S18-20N-15W; No. 2, S18-20N-15W; all dry; Refiners Oil Corp. No. 1 Dambly, S11-20N-10W, Sam H. Riggs No. 5 Querbes, S18-21N-15W, 1714'; R. Heber Smith No. A2 Chew, S34-21N-16W; Nos. A-3 and A-4, S34-21N-16W, all dry; Rodessa, Sam Sklar No. 1 D. B. Chandler, S5-23N-15W, plugged.

Claiborne, northeast Lisbon, Hassie Hunt Trust Co. 1 T. F. Johnson, S33-22N-4W, 5200', dry.

De Soto, Kickapoo, W. C. Laster No. 1 Witherspoon, S3-14N-14W, plugged; Naborton, Marshall, Grogan & Hilburn No. 3 Scales, S36-13N-12W, 1331', dry; wildcat, Robertson Oil Co. No. 1 T. T. Tolson, S1-13N-16W, dry.

Natchitoches, wildcat, Texas Co. No. 1 L. E. Rachel, S10-6N-6W, 5856', dry.

Sabine, Blue Lake, Union Oil Co. of Calif. No. 1 Long-Bell Lumber Co., S35-7N-13W, 6011', dry.

St. Martin, section 28, Shell Oil Co. No. A 2 St. Martin Land Co., S28-9S-7E, dry.

St. Mary, south Jeanerette, Atlantic Refining Co., No. 2 Giles-Dupuy, S35-13S-9E, dry.

Vermilion, wildcat, Humble Oil & Refining Co. No. 2 Mrs. E. H. Mixon, S10-15S-1E, dry.

Webster, Dykesville, Barnsdall Oil Co No. 1 C. S. Elkins, S1-22N-9W, dry.

Permits were:

Acadia, Bayou Mallet, Callery and Hurt No. 1 Joe O. Carrier, S13-7S-1E, to 8700'; Egan, Sun-Sohio No. 1 McBride unit, S22-9S-2W, to 10,500'.

Bossier, Bellevue, Sam Sklar No. 4 Lodwick Lumber Co., S27-19N-11W, to Tokio zone; Farmer and Goal No. 2 Perry Rhoem, S10-19N-11W, to chalk zone.

Caddo, Caddo, Phil Hurwitz et al No. 1 Muslow Oil Co., S4-20N-15W, to Woodbine zone; Caddo-Pine Island, George Williamson Jr. No. 6 Barfield, S21-21N-15W, to Woodbine zone-2400'; Pine Island, Central Drilling Co. and Clay Lawton No. 1 J. B. Olds, S19-21N-15W, to Woodbine zone; Conway Oil Co. and E. D. Markham No. 69 Muslow, S32-21N-15W, to Woodbine zone; J. W. Thompson, trustee, No. 2 Crystal Oil Refining Co., S13-21N-16W, to Woodbine zone; South Arkansas Oil Co. No. 8 Crystal Oil and Refining, S24-21N-15W, to Paluxy zone; Kennedy and Bacheller No. D-1 Muslow, S9-20N-15W, to Woodbine zone; J. A. Funston et al No. 1 Sun Oil Co. Fee, S3-20N-15W, to Woodbine; Estee Drilling Co. and Jeff Dye Drilling Co. No. 2 Rosa Gamm, S3-20N-15W, to Woodbine; H. C. Mosley No. 2 Ridgeway, S4-20N-15W, to Woodbine; Muslow-Parker No. 11 H. H. Pardue, S27-21N-15W, to chalk zone.

Catahoula, wildcat, H. J. Strief No. 1 W. S. Peck, S41-10N-8E, to Tuscaloosa zone.

Claiborne, Athens, Skelly Oil Co. No. 1 H. D. Butler, S-36-20N-7W, to Gloyd zone; Lisbon, G. W. Glasscock et al No. 1 Mrs. Etta Hood, S21-20N-5W, to Pettit zone; Midstates Oil Corp. and Joe W Brown No. 1 Hood-Williams, S22-20N-5W, to Travis Peak zone; No. 1 Madden Swint, S14-20N-5W, to Pettit zone; Haynes B. Ownby Drilling Co. No. 1 R. F. Hassell, S27-20N-5W, to Travis Peak.

Iberia, Weeks Island, Morton Salt Co. Nos. 1 and 2 brine, S49-14S-7E.

Lafourche, Golden Meadow, Spartan Drilling Co. No. 7 B. and D. Cheramie unit, S12-19S-22E, to 10,800'.

La Salle, Saline Lake, Hunt Oil Co. et al No. 10 Louisiana Delta Hardwood Lumber Co., 1S-4N-4E, to 6,000'; wildcat, H. L. Hunt No. F-145 Nebo Oil Co., Inc., S40-8N-3E, No. F-146, S34-8N-3E, to approximately 5500'; Justiss-Mears Oil Co. No. 1 J. E. Harris, S2-6N-3E, to Wilcox zone.

Sabine, Converse, D. B. McConnell et al No. 3 Sample Estate, S22-10N-13W, to Ozan zone.

St. Martin, Duck Lake, Humble Oil and Refining Co. No. 1 Atchafalaya Basin Levee Board, S6-15S-12E, to 12,500'.

Tensas, Lake St. John, the California Co. No. 26 Lake St. John unit, S27-9N-10E, to 9150'.

Terrebonne, Bay St. Elaine, the Texas Co. No. 4-6 State Lease No. 199-Bay St. Elaine unit, S6-22S-18E, to 10,500'.

Union, Monroe, United Carbon Co. No. D-9 Frost Lumber Industries, S17-21N-3E, to Monroe gas rock; No. D-10, S20-21N-3E, to Monroe gas rock; No. 1 Rosa L. McKinney, S28-22N-3E, to Monroe gas rock; Interstate Natural Gas Co. No. 227 (E. S. Rabun No. 1) Ing Co., S32-20N-3E, to Monroe gas zone; Ora, H. N. Crawford et al No. D-1 Frost Lumber Industries, S34-22N-1W, to Nacatoch zones.

Vermilion, Tigre Lagoon, Union Oil Co. of Calif. No. 1 A. D. LeBlanc, S25-13S-4E, to 11,700'.

Webster, Sibley, Atlantic Refining Co. No. 1 Gray-West unit, S3-17N-9W, to 5800'.

Winn, Flat Creek prospect, The Texas Co. No. 1 I. G. Vickers, S19-12N-1E, to 3350'.

OIL RESERVES IN CANADA GROWING

Recent Discoveries Add Millions Of Barrels To Province's Stocks

HOUSTON, Tex., June 11.—(AP)—Canada's proven oil reserves have been increased by more than 750,000,000 barrels since 1947, a Canadian geologist said here today.

Dr. Theo A. Link, consulting geologist of Toronto and Calgary, said the province of Alberta contains more oil than the state of Texas and probably more than all of the United States if tar sands are included.

Link spoke before the twenty-sixth annual convention of the National Oil Scouts and Landmen's Association.

Discovery of the great Leduc field in February of 1947 in Alberta, Link said, has brought a real oil boom to the area.

But the Canadian development, he explained, is widespread and in sharp contrast to the early Texas oil boom days when discoveries were confined to one or two counties.

Extensions made to the Leduc field, he added, are from 80 to 200 miles from the initial well.

The geologist said Canada last January was producing approximately 13 per cent of its crude oil requirements.

"Future development will increase the volume of output and help make the dominion self dependent," he said.

Twelve major oil companies now are exploring in Alberta, with 10 others classed as semi-majors, and with independents totaling about 50.

Forty-one wildcat wells had been drilled through April, with exploration and development wells totaling 56. Leases and prospecting permits involve 35,000,000 acres.

Earlier today the 500 oil scouts heard the president of Texas Mid-Continent Oil and Gas Assaciotion say American people in increasing numbers favor subjecting big business to government regulation.

R. B. Anderson, Vernon, Tex., said America is following a trend of thought that big business firms are too large.

CRUDE OIL FIELD RUNS IN STATE CUT

SHREVEPORT, La., June 11.—(AP)—With tankage filled and a slow movement of distillate fuels from the Esso Standard Refinery at Baton Rouge, it has become necessary for field runs of crude oil to be reduced 15 per cent, it was announced by C. H. Whitman, manager of the crude oil purchasing department here of Esso Standard Oil.

Crude suppliers to the company have been notified that until further notice the company lines and services will be unable to handle more than 85 per cent of the amount usually taken by the company.

Whitman said "every effort will be made to continue the purchase of all stripper production to which we are connected and to care for unusual circumstances requiring special handling to prevent waste.

The demand for heating oil and kerosene has fallen off to the point tankage all over the country is filled, making purchase reductions necessary. To equalize the break as much as possible it is being spread to all sections.

ARKANSAS ALLOWABLES ARE CUT 15 PER CENT

EL DORADO, Ark., June 11.—(AP)—The Arkansas Oil and Gas Commission issued an emergency order yesterday cutting allowable oil production in the state's controlled fields by 15 per cent.

At the same time the commission set a hearing for Tuesday, June 14, on whether the reduction should be continued, rescinded or modified.

Commission Chairman O. C. Bailey said the order was decided upon because two buyers, whom he did not identify by name, had reduced their purchases below the allowable mark.

If the producers with whom they dealt continued to extract oil up to the allowable mark, they would have to build wasteful above-ground storage tanks, he said.

If the affected producers cut their output below the allowable, oil in their leases would be in danger of being drained off by other wells. Arkansas law requires an equitable allowable among the correlated wells, Bailey said.

The order effective yesterday will cut oil production in the state's regulated fields some 10,000 barrels daily, Bailey said.

WOMAN ATTACKED BY HOODED GANG

Invade Home Under Pretense Of Representing The Law

BIRMINGHAM, Ala., June 11.—(AP)—A 42-year-old white woman was beaten and threatened by robed night riders who told her "we're the law."

Either the same gang or another jammed into a cafe in a nearby community last night and threatened the white owner. They told him: "You've got to keep those niggers down."

Witnesses said the gang of hooded and white robed men came to cafe in 16 cars and numbered about 60.

No Klan officials could be reached for comment. Sheriff Holt McDowell said he had assigned three deputies to "investigate and make arrests."

Mrs. Hugh McDanal said she was alone when the men invaded her home about five miles from the Birmingham city limits. That was about 10 p.m.

Her husband, who delivers bread for a bakery, was at work.

Mrs. McDanal said the men knocked and called out, "We want you." She ran to a bedroom and grabbed up a shotgun, but dropped the shells while trying to load it.

Then men, two holding pistols, smashed a pane of glass in the front door and charged in. One struck her on the head twice, another snatched the shotgun from her hands.

She broke free and jumped from one man to the next, lifting their hoods to see if she recognized any. They grabbed her again.

"We could kill you for that," she quoted them as saying.

"What's this all about," she asked.

"You know very well that it's about," one replied.

She insisted she didn't. Finally one said neighbors had complained that her home was being used "to bring men and women together, and also to sell whisky." She denied it.

They dragged her to the front lawn, where a six-foot cross was burning. Traffic was blocked on the nearby highway by parked cars.

She said they threatened to burn her at a stake and "to string her up."

Mrs. McDanal told the men that police had been called. One answered with a laugh:

"We're the law ourselves. And even if someone is sent out, there will be only two of them."

Before leaving, they told her:

"We're going to leave you here now. If we hear anything else, we'll be back to bomb your house—or burn it down. And we'll be back to see you."

Sherrif's deputies arrived at the scene about an hour after the men left, Mrs. McDanal said.

"The deputies told me," she said, "that they could do very little unless I can identify at least one of the men."

Mrs. McDanal told a reporter, "I believe I do know a few of the men." She said she believed the incident was the result of "a neighborhood grudge."

She had light bruises on her wrists and head. She was released from a Birmingham hospital April 5 after being operated on for a brain hemorrhage.

In the other incident, the robed mob visited a cafe in the nearby mining community of Brookside between 9 and 9:30 p.m.

Patrons sat open-mouthed as the gang took the owner, Steve Marshlar, to the rear of the cafe. A Brookside police officer was in the cafe but made no move to interfere, witnesses said.

Marshlar was threatened but was not harmed.

The cafe has a partition dividing it into eating space for Negroes and whites.

Marshlar said the robed men herded the Negro patrons outside and forced them to watch a cross being burned alongside the cafe.

He said the men told him they had complaints about his place.

His sister-in-law, Mrs. John Marshlar, said she, her husband and their 7-year-old daughter, Peggy, were at their nearby radio shop. Her husband is a member of the Brookside town council.

She said one man told Marshlar "you've got to keep those niggers down."

She quoted another as saying:

"We're tired of the G. D. Catholics running this town." (Marshlar is a member of the Greek Orthodox Church.)

ANTI-PROBLEM PLAN LAUNCHED BY SOUTH

By Andy Anderson

DAYTONA BEACH, Fla., June 11.—(AP)—The youth launched itself today on a unique and historic cooperative plan which promised to solve many of its age-old educational problems.

Educators for years had dreamed of the action taken today to bind colleges and universities in 13 southern states into an organization which held that opportunities would be open to all and barred to none.

The board of control for southern regional education was formed to succeed the regional education council.

It will:

Be a clearing house for information of regional significance;

Keep abreast of higher educational needs in the south;

Be a research facility on institutional and regional problems related to improving higher education; and

Assist in providing consultative services to the various states.

Millard F. Caldwell, former governor of Florida, was named chairman; Clyde A. Erwin, North Carolina superintendent of public instruction, vice-chairman; and H. C. Byrd, president of the University of Maryland, secretary-treasurer.

The regional education board does not offer free education. Each state will pay $1,500 for each medical, dental or other student sent to regional institutions. Each state has signed so far with nine medical, dental and veterinary medical colleges but 40 contracts are expected soon.

Already 464 students, including 232 Negroes have been chosen from each state's allotment to study at these schools. The school's own rules of segregation govern the students to be admitted.

Sums contributed by the states must be used to improve the schools. The students pays his own expenses in a normal fashion.

Advantage of the plan is that states which have students needing certain professional types of education but having no such educational facilities now can be assured that a set number of qualified students can have that training. Quotas are set up according to state needs.

TULANE'S GLOBAL CLASS IN TROPICAL MEDICINE

Shown here are 19 of the graduates of the class in tropical medicine and public health at Tulane University—the only one of its kind in the United States and one of two in the world. The graduates, who are all doctors of medicine, received their master's of public health degree in tropical medicine at June commencement at the university this week. They are now qualified to carry on publiv health activities and the practice of medicine in tropical and subtropical countries of the world. Dr. Luis Gonzalez-Mugaburu of Lima, Peru, who is pictured below, is a special student in the course. Shown are, front row left to right: Drs. Nazarino Natividad, Cavite, Philippine Islands; Andrew P. Hynal, Los Angeles; Prudencia B. Calubasuib, Manila, Philippine Islands; Fernando Francisco, Manila; and Jose Lara Gonzalez, Mexico City. Second row: Drs. John Rizzolo, Randolph Field, Texas; Otto Curtis Brosius, Belleville, Ill.; Tzu-Ta Chen, Nanking ,China; and Vassilious Demetrios Toscas, Nauplis, Greece. Third row: Drs. Pei Kai Kuo, Honan, China; Chih Li Chuh, Yunnan, China; Arthur J. von Werssowetz, Chattanooga, Tenn.; Guillermo Soberanes Munoz, Mermosillo, Mexico; and Carleton B. White, Montreat, N. C., and the Belgian Congo. Fourth row: Drs. Keene Watson, Berkeley, Calif., and the Belgian Congo; Dr. Gonzalez-Mugaburu; Thomas E. Furlow, New Orleans; W. Carroll Summer, Monroe, La.; and Walter Humbert, Pulaski, Tenn. Last row: Dr. Terrell O. Carver, Preston, Idaho. The instructor is Ralph C. Barnes of the Communicable Disease Center, U. S. public health service, Atlanta.

LOMANITZ LEAVES CAMPUS ABRUPTLY

Suspected Of Trying To Avoid Statement On Red Party Standing

NASHVILLE, Tenn., June 11.—(AP)—Giovanni Rossi Lomanitz, a young atomic scientist accused of Communist activities, has left Fisk University in a huff, rather than admit or deny he belongs to the party.

Dr. Charles S. Johnson, president of the Negro university, said tonight the 28-year-old physicist stalked off the campus when told his contract would be suspended pending a congressional hearing.

"He did not submit a formal resignation," Johnson said. He just left.

Lomanitz, twice interrogated by the house un-American activities committee on his alleged Communist affiliations, was named by a former associate yesterday as a Communist worker.

Robert Davis, testified he worked with Lomanitz at the University of California radiation laboratory during the war. Davis said Lomanitz induced him to join the party.

Dr. Johnson said he asked the young physicist to affirm or deny his alleged Red connections shortly after Lomanitz was called before the congressional committee the first time on April 28.

At that hearing Lomanitz refused to say if he was a Communist on the grounds that he might incriminate himself.

"We thought," said Johnson, "we should know the broader circumstances involving his (Lomanitz's) refusal to answer the committee."

"I asked Lomanitz if he was a Communist," Johnson said. "He didn't say he was or he wasn't. He didn't see fit to answer."

"He (Lomanitz) protested that the suspension was unfair, that the contract should be issued immediately," Johnson said.

"If the hearing had established the fact there was no basis for any charge against him," the president said, "I would have extended the contract for next year."

Johnson added that "we will not tolerate Communists on the faculty at Fisk."

Lomanitz came to Fisk four months ago from Cornell University, Johnson said, with recommendations from several universities over the country, to teach theoretical physics.

SPORE'S MURDERER IS STILL MYSTERY

BOULDER, Colo., June 11.—(AP)—A Colorado University coed told a coroner's jury today she saw the face of her "blind date's" killer but not enough to identify him.

Doris Ann Weaver, 18, testified at an inquest in the death of Ray Spore, Colorado University engineering student. The jury found he met death by drowning but would have died from head wounds.

Miss Weaver, who accepted a "blind date" with Spore Thursday evening, fled from the banks of Boulder Creek while the 19-year-old student from Denver struggled with his assailant.

The boy's body was found yesterday in the creek. His head had been battered by a blunt instrument.

The girl said she caught a quick glimpse of a sharp profile in the moonlight as the slayer circled around Spore.

Abstract Of Truman Speech

LITTLE ROCK, Ark., June 11.—(AP)—President Truman carried to the people today his fight to keep congress from slashing European aid funds, declaring such action "would be a great gain for communism."

"If we were to falter now and cut down our aid," he said in a nationally-broadcast address, "the momentum of recovery would be destroyed. The people of these countries would be thrown into confusion and their advance toward economic self-reliance would be blocked.

"A slash in the funds available for European recovery at this time would be the worst kind of false economy. It would cancel the hopes and the plans of the western European nations. It would be a great gain for communism."

Speaking at dedication ceremonies for the World Memorial Park, the president sharply challenged economy advocates "who try to convince us that we cannot afford to pay the price of peace."

"These," he said, "are the same voices that misled us in the 1920's."

Demands for a cut in E. C. A. funds have come from members of both parties in the senate, where the appropriations committee is now considering a bill to finance European relief during the coming months.

"I am confident we shall not make this mistake," Mr. Truman declared.

The president's speech sounded the theme that this country still has a long way to go "before we can make the world secure against the social and political evils on which communism thrives."

"The cause of peace and freedom is still threatened," he said.

Predicting that the north Atlantic pact "will soon be passed by an overwhelming majority in the senate," Mr. Truman declared it is "vital" to follow this up with a program of military aid to increase the effective strength of the free nations against aggression.

He also disclosed that he will soon send congress legislation to launch his program of American help to the world's "under-developed regions," declared that it offers "enormous potential benefits in a growing world economy."

Along this line, the president defined in detail the ties which he said exist between the domestic prosperity of the United States and its foreign policy.

We know that if we are to build a lasting peace in the world," he said, "we must achieve three essential conditions.

"First, this nation must be strong and prosperous.

"Second, other nations devoted to the cause of peace and freedom must also be strong and prosperous.

"Third, there must be an international structure capable of adjusting international differences and maintaining peace."

Hope of world recovery, he said, depends largely on American prosperity, while economic failure here "would plunge other nations "into chaos and despair."

"It is a prime belief of the Communist philosophy that our kind of economy is doomed to failure," the president said. "The Communists predict that our prosperity will collapse—bringing the rest of the free world down with it.

"But they are wrong—wrong as they can be.

"We know more today about keeping our economy strong than we have ever known before. We know how to strengthen our economy through the expansion of production and purchasing power and through the improvement of standards of living. We understand that constantly rising national output, increasing real wages and fair income for farmers are basic elements of our economic strength.

"To maintain these elements of prosperity, it is not sufficient to drift with the tide. We must take advantage of the new opportunities, the increased demands that spring from the natural growth of our population.

"We must develop our natural resources and restore those we have depleted or wasted. We must guard against monopoly and maintain a fair distribution of business opportunity; we must have a free labor movement able to hold its own at the bargaining table; we must protect the purchasing power of Americans against the hazards and misfortunes of life."

Of his program for the underdeveloped regions, Mr. Truman said:

"It is not a program of relief. While it is intended ultimately to bring about a great movement of capital through the channels of private investment for the development of these poverty stricken regions, it is not a program of imperialism, the development of these areas offers enormous potential benefits to a growing world economy."

Repeatedly the president emphasized that "we are only mid-way in carrying out our policy" and that the country must not ease up in its efforts.

"There are voices," he said, "which claim that because our policy has been successful so far, we can now afford to relax. There are some who want to slash the aid we are giving to the economic recovery of other nations; there are some who want to reject the measures that are necessary for defense against aggression; there are some who wish to abandon our efforts toward the revival of world trade.

"These are the same voices that misled us in the 1920's. They are misguided by short run considerations. They refuse to face the plain facts. They try to convince us that we cannot afford to pay the price of peace.

"But the people of the United States will not be misled a second time."

COLLEGE PLACE WILL CONSTRUCT

Will Break Ground For $135,000 Auditorium On June 13

The College Place Baptist Church has announced plans for an all-church picnic to be held on the church lawn Monday at 6:00 p. m. After the meal there will be a brief fellowship and praise service, conducted by the pastor, Rev. C. S. Cadwallader, Jr., in thanksgiving for God's blessings in making possible the beginning of construction on the foundation of the $135,000 auditorium and educational unit. Work is to begin on June 13.

Plans for putting in the foundation at an approximate cost of $4,200 have been approved by the church. The work will be directed through the church building committee, Lee Thompson, chairman. Since no contract is to be let for this part of the building, Lamar Moore, local contractor and member of the church building committee, will supervise the construction. Day labor is to be used, and work will proceed as the money is paid into the building fund by the church membership and its many friends.

Special guests for this occasion will be the eighty-four new members who have joined during this church year. All church members are asked to bring picnic lunches. The cold drinks will be furnished by the church.

FLOODS SLOW UP

(Continued from First Page)

foreign affairs; Li Han-Hun, interior; Liu Hang-Shen, economics; Hang Li-Wu, education; Tuan Mu-Chien, communications; Chang Chi-Pen, justice; Tai Kwei-Sheng, overseas affairs; Kean Chi-Yu, Mongolian and Tibetan affairs; and the following ministers without portfolio:

Chen Li-Fu, Chang Chun, Wu Te-Chen, Huang Shao-Ku, Wan Hung-Tao and Wang Sze-Tseng.

The new cabinet thus is a composite of all Kuomintang factions, including Li-Fu, extreme right wing leader, and Chang Chun, head of the moderate "political science" group.

The outgoing premier, Yo Ying-Chin, was being urged to take the defense ministry portfolio.

(Fear that the nationalists had mined the Yangtze river mouth meanwhile kept shipping at a standstill in Communist Shanghai.

(Shippers were trying to get Communist authorities to make some move at least to determine if the mines were real or imaginary, but the Communist military control commission gave no indication it had decided on any course of action.)

ALLEGIANCE OATH MAY BE REQUIRED

Ala. Bill Would Require Voters To Take Allegiance Oath

MONTGOMERY, Ala., June 11.—(AP)—A proposed constitutional amendment to require prospective voters to take an oath of allegiance to United States is on the Alabama house of representatives calendar.

The bill was introduced recently as a substitute for the outlawed Boswell amendment. It would require voters to "support and defend the constitution of the United States and the constitution of the state of Alabama" and to "disavow belief in or affiliation at any time with any group or party which advocated the overthrow of the government of the United States."

An advisory opinion from the state supreme court as to whether the amendment would violate the federal constitution gave it a clean bill of health. In a 4 to 2 opinion the court ruled the amendment would not infringe any rights guaranteed in the 14th and 15th amendments.

It would also require voters to "understand and embrace the duties and obligations of citizenship under a Republican form of government."

In order to determine whether any person is eligible under the requirements set out, an application blank, "uniform in all cases with no discrimination between applicants," the blank will be drawn up by the state supreme court.

Alabama's Boswell amendment which required voters to be able to read and understand the federal constitution was recently declared unconstitutional by the U. S. supreme court. Since that time the state has had virtually no voter qualifications.

In ruling on the measure, the state supreme court said the law would give the voters "the same measures of equal protection of the law and due process as guaranteed to residents of this state as to life, liberty and property."

The court added that the president of the United States and other federal officers were required to take an oath of allegiance and it saw no reason why voters should not be required to take a similar oath.

The amendment would also require the voters to be able to read and write any article of the constitution of the United States.

It is virtually certain to pass the house when called up this session. The measure carried the signatures of 67 representatives when introduced. Only 64 votes, three-fifths of the elected representatives, are necessary for passage.

If the amendment passes the house and senate, it would not become law until ratified by a vote of the people of the state.

Hal Boyle's

NOTEBOOK

HAMM, Luxembourg, June 11.—(AP)—There is a grave here big enough for a man, but too small to hold a legend.

In the grave lies Gen. George S. Patton, Jr., and it holds him securely. But his legend reaches across the miles and years to all those who aspired to what he lived by and that was leadership.

They didn't bury "Georgie" here. they just put him underground. But nobody shoveled earth on what he stood for nor can anyone as long as men put their faith in valor.

Perhaps the word is glory. Georgie used that word often. He liked the sound of it and he believed in it. He didn't fight the system under which mankind has dwelled in every age and wonder since Cain killed Abel.

He took it as it has been. He said it would probably continue and he believed and lived and died in that belief—that man is born to warfare and that since his heritage is struggle, those who struggle with the firmest courage are the people who face life in the finest way.

There is probably a wisdom above war called peace—the world's unknown adventure. Whether peace is good or bad for the human race has never been fully determined because always since the Garden of Eden this race, facing life with more vanity than the insects but with four fewer legs, has expressed its frustrations in a sterile pattern of weary violence.

In individual cases these outbreaks are classified as homicide, a kind of crime. In the cases of nation against nation there is the softer word, war, a kind of polite and collective murder. Under this surprising moral order you can be hanged for killing a man you have a personal grievance against or you can be rewarded with a medal for killing 25 strangers you don't know.

Georgie Patton took mankind as it is and as it always has been. His real monument was a ruthless, personal honesty. He believed that people, being what they are, made war inevitable, not just once but over and over.

Because his courage came out of his mouth as well as his heart, because he spoke as bravely and straightly as he acted, he was sometimes in hot water with the American people. He was more honest with them than they were with him. They compromised and quibbled. He did not. He did what he said.

They wanted victory and he gave it to them. There are diplomats in military as well as civilian life. Diplomats want success without the attrition and risk of gambling.

Georgie was smart enough to know that a bold general spends mens' lives to save other mens' lives. He hated foxholes because he really believed that digging in was wasted energy, that in attacking again and again lay success and few losses.

And when the army needed a tough man to do a tough job, there was Georgie. Tough enough to order one man to his death to keep two other men alive. And that was the courage he had—a courage above military politics.

Well, to him, to die in battle for your country was the supreme glory. Georgie didn't create the system, it created him.

And until men think of glory in other terms, General Patton will remain an American landmark.

Today he lies at the head of his troops, a silent roster of some 5,200 men. There are four gold stars on the simple white cross above him.

No general who died in Europe in the second world war was this rank over his grave but him. They had to set Georgie apart in death, as he set himself apart in life, because so many people come to see him. Here he is our strong ambassador, a rude symbol that Americans are here to stay.

The grave holds Georgie Patton but it isn't big enough to hold the story of courage in our time and of every man who has it as he honored it.

Mankind may kid itself, but Georgie didn't.

LOUISIANA OIL AND GAS NEWS

UNION WILDCATS DRAW ATTENTION

Two Being Drilled By Bettis And Kalil On Denton Farm Land

Interest of oil operators in this section centered last week on two new wildcat locations in Union parish staked on a lease owned by B. F. Bettis and Fred Kalil, of Monroe, and being drilled by J. Ben Taylor, of Farmerville, with Jimmie Funston, of Monroe, the drilling contractor.

The wells are situated on a lease a mile and a half northwest of Farmerville, on the J. A. Denton farm. Its location is 330 feet west, 330 feet north of SE corner of NE quarter, section 13, T21N, R1W.

The well will be drilled to a sufficient depth to test the Nacatosh zone and, if that sand should prove unproductive, the operators will go deeper to the Mecom sand which is found at a depth of approximately 2,400 feet, it was said.

The wildcat tests are located a quarter of a mile from the well drilled in the same area on the Pearson place in 1917.

Another well being watched in the Farmerville area is the Primos Oil Company's No. 1 Bagwell Drilling Company, in the Tugwell City community. The location has been made on the northeast ten acres of NW of NW Section 21, Township 22, NR1E.

OIL AND GAS MEN MEET IN ORLEANS ON SEPT. 22

More than 200 representatives of the oil and gas industry will meet in New Orleans September 22 and 23 for the annual convention of the Louisiana-Arkansas division, Mid-Continent Oil and Gas Association.

A. R. Carmody of Shreveport, independent producer and president of the two-state organization, said that a group of outstanding speakers will be featured on the program.

The association includes in its membership representatives from independent and major oil and gas producing companies, pipe lines, refineries and royalty owners.

PRAISE EASTLAND'S WORDS AT BALDWIN

GREENVILLE, Miss., June 11.—(AP)—A Mississippi business group today praised Senator James Eastland (D-Miss.) for calling a Progressive party leader in a senate committee hearing an S. O. B. without the initials.

The Mississippi Travelers Association ended a two-day session here after adopting a resolution which lauded Eastland for "his fine, discriminative choice of language."

The resolution called attention to the senator's action yesterday in a committee hearing during which he tossed the razor-edged remark at C. B. Baldwin, Progressive party secretary.

"If the president of the United States should object to Senator Eastland's epithet," the resolution said: "he should remember that he himself popularized the use of the phrase, though not as elegantly adorned as Mississippi's senator applied it."

Continuing, the resolution said:

"Mississippi has been the target of unjust and unwarranted criticism in the public press. The state's institutions, representatives and senators have been vilified and lied about by certain representatives of national organizations dedicated to the sole aim of tearing down those principles the people of the South defend and avow."

The group is composed of traveling businessmen.

RIVER STAGES

Stations	Flood Stage	Present Stage	24-Hour Change
MISSISSIPPI			
St. Louis	30	14.6	1.1 Fall
Helena	44	19.7	0.9 Rise
Arkansas City	43	19.6	0.3 Rise
Vicksburg	43	19.9	0.4 Fall
Natchez	48	24.4	0.6 Fall
Baton Rouge	35	17.5	0.5 Fall
Donaldsonville	28	13.5	0.1 Rise
New Orleans	17	7.1	0.2 Fall
ATCHAFALAYA			
Melville	37	23.4	0.6 Fall
Morgan City	6	5.5	0.0
OUACHITA			
Camden	26	8.7	0.6 Rise
Monroe	40	*21.4	1.0 Fall
BLACK			
Jonesville	50	*35.4	0.5 Fall
OHIO			
Pittsburgh	25	**16.6	0.1 Fall
Evansville	42	* 9.4	0.0
Cairo	40	21.9	1.1 Fall
TENNESSEE			
Chattanooga	30	13.3	0.1 Rise
CUMBERLAND			
Nashville	40	10.8	0.2 Rise
ARKANSAS			
Little Rock	23	12.9	2.1 Rise
RED			
Shreveport	39	10.0	0.2 Fall
Alexandria	32	10.4	1.0 Fall

*Stage yesterday morning; **pool stage.

STATE REPORT

BATON ROUGE, La., June 11.—(AP)—The state department of conservation in its weekly oil report today listed completion of 24 wells with combined initial daily production of 3,492 barrels, abandonment of 22 tests and issuance of permits for 40 new wells.

Completions were:

Bossier parish, Bellevue Field, Rozeman & Plaster No. 3 Ardis Co., S26-19N-11W, 336 bbls., 16/64" choke; Sam Sklar No. 2 Lodwick Lumber Co., S27-19N-11W, 280 bbls., 16/64" choke.

Caddo, Caddo-Pine Island; Alcan Oil Co. No. 3 levee board, S8-20N-15W, 59 bbls.; C. J. Brown No. 12 Muslow; Cohen & Cosovitz No. 11 Muslow, both S5-20N-15W, 12 and 125 bbls.; Sells Petroleum Co. No. 2 Smiley, S10-20N-15W, 23 bbls.; Caddo Oil Co. No. 1 Caddo Oil and Minera., S12-20N-16W, 12 bbls.; Conway Oil & E. D. Markham No. 67 Muslow, S31-21N-15W, 28 bbls.; Gary & Gibson No. 17 Muslow, 150 bbls., F. E. Hargraves No. 11 Liebman, 35 bbls., both S32-21N-15W; D. C. Carnes No. 7 Crystal, 40 bbls., I. W. Love No. B-1 Crystal, 80 bbls., both S13-21N-16W, all pumping or no choke size given.

Claiborne, Lisbon, Midstates Oil Corp. No. 1 W. C. Kilgore, 660 bbls., 24/64" choke; J. R. Querbes No. 2 Mrs. M. L. Woodard, 50 bbls., pumping, both S21-20N-5W; northeast Lisbon, Skelly Oil Co. No. 1 Albert Enloe, S27-21N-4W, 99 bbls., 16/64" choke.

Lafourche, Leeville, The Texas Co. No. 112 L. L. & E., S28-21S-22E, 314 bbls., 1/8" choke.

La Salle, Tullos, Nunes Oil Co. No. 5 Baldridge, S11-9N-1E, 41 bbls., pumping.

Plaquemines, Grand Bay, Gulf Refining Co. No. 38 state lease 195 "QQ", T20S-19E, 228 bbls., 5/32" choke; main pass area block 69, The California Co. No. A-4 state lease 1277, in gulf, 198 bbls., 9/64."

Pointe Coupee, Fordoche, The Texas Co. No. 2 J. O. Long, S29-6S-8E, 310 bbls., 10/64" choke.

Sabine, Converse, D. B. McConnell Nos. 1 and 2 sample estate, S22-10N-13W, each 30 bbls., pumping.

St. Mary, west Cote Blanche Bay, Texas Co. No. 46 state lease 340-WGBB, F15S-6E, 356 bbls., 10/64" choke.

Terrebonne, Lake Pelto, The Texas Co. No. SC-1, state lease 188-Lake Pelto unit 13, S20-23S-18E, shut in; not to be produced.

Abandonments were:

Acadia, wildcat, Prince Drilling Co. No. 1 Clement et al., S54-9S-2W, dry.

Bossier, Bellevue, O. F. Shaver No. 2 Lodwick, S15-19N-11W, 890', dry; Elm Grove, Sam Sklar No. 1 De Gueurce, S13-16N-12W, dry.

Caddo, Caddo-Pine Island, Allen & Smith No. A-1 Chew, S34-21N-16W; No. 1 Marie Ridge, S18-20N-15W; No. 2, S18-20N-15W; all dry; Refiners Oil Corp. No. 1 Dambly, S11-20N-10W, Sam H. Riggs No. 5 Querbes, S18-21N-15W, 1714'; R. Heber Smith No. A2 Chew, S34-21N-16W; Nos. A-3 and A-4, S34-21N-16W, all dry; Rodessa, Sam Sklar No. 1 D. B. Chandler, S5-23N-15W, plugged.

Claiborne, northeast Lisbon, Hassie Hunt Trust Co. 1 T. F. Johnson, S33-22N-4W, 5200', dry.

De Soto, Kickapoo, W. C. Laster No. 1 Witherspoon, S3-14N-14W, plugged; Naborton, Marshall, Grogan & Hilburn No. 3 Scales, S36-13N-12W, 1331', dry; wildcat, Robertson Oil Co. No. 1 T. T. Tolson, S1-13N-16W, dry.

Natchitoches, wildcat, Texas Co. No. 1 L. E. Rachel, S10-6N-6W, 5856', dry.

Sabine, Blue Lake, Union Oil Co. of Calif. No. 1 Long-Bell Lumber Co., S35-7N-13W, 6011', dry.

St. Martin, section 28, Shell Oil Co. No. A 2 St. Martin Land Co., S28-9S-7E, dry.

St. Mary, south Jeanerette, Atlantic Refining Co., No. 2 Giles-Dupuy, S35-13S-9E, dry.

Vermilion, wildcat, Humble Oil & Refining Co. No. 2 Mrs. E. H. Mixon, S10-15S-1E, dry.

Webster, Dykesville, Barnsdall Oil Co No. 1 C. S. Elkins, S1-22N-9W, dry.

Permits were:

Acadia, Bayou Mallet, Callery and Hurt No. 1 Joe O. Carrier, S13-7S-1E, to 8700'; Egan, Sun-Sohio No. 1 McBride unit, S22-9S-2W, to 10,500'.

Bossier, Bellevue, Sam Sklar No. 4 Lodwick Lumber Co., S27-19N-11W, to Tokio zone; Farmer and Goal No. 2 Perry Rhoem, S10-19N-11W, to chalk zone.

Caddo, Caddo, Phil Hurwitz et al No. 1 Muslow Oil Co., S4-20N-15W, to Woodbine zone; Caddo-Pine Island, George Williamson Jr. No. 6 Barfield, S21-21N-15W, to Woodbine zone-2400'; Pine Island, Central Drilling Co. and Clay Lawton No. 1 J. B. Olds, S19-21N-15W, to Woodbine zone; Conway Oil Co. and E. D. Markham No. 69 Muslow, S32-21N-15W, to Woodbine zone; J. W. Thompson, trustee, No. 2 Crystal Oil Refining Co., S13-21N-16W, to Woodbine zone; South Arkansas Oil Co. No. 8 Crystal Oil and Refining, S24-21N-15W, to Paluxy zone; Kennedy and Bacheller No. D-1 Muslow, S9-20N-15W, to Woodbine zone; J. A. Funston et al No. 1 Sun Oil Co. Fee, S3-20N-15W, to Woodbine; Estee Drilling Co. and Jeff Dye Drilling Co. No. 2 Rosa Gamm, S3-20N-15W, to Woodbine; H. C. Mosley No. 2 Ridgeway, S4-20N-15W, to Woodbine; Muslow-Parker No. 11 H. H. Pardue, S27-21N-15W, to chalk zone.

Catahoula, wildcat, H. J. Strief No. 1 W. S. Peck, S41-10N-8E, to Tuscaloosa zone.

Claiborne, Athens, Skelly Oil Co. No. 1 H. D. Butler, S-36-20N-7W, to Gloyd zone; Lisbon, G. W. Glasscock et al No. 1 Mrs. Etta Hood, S21-20N-5W, to Pettit zone; Midstates Oil Corp. and Joe W Brown No. 1 Hood-Williams, S22-20N-5W, to Travis Peak zone; No. 1 Madden Swint, S14-20N-5W, to Pettit zone; Haynes B. Ownby Drilling Co. No. 1 R. F. Hassell, S27-20N-5W, to Travis Peak.

Iberia, Weeks Island, Morton Salt Co. Nos. 1 and 2 brine, S49-14S-7E.

Lafourche, Golden Meadow, Spartan Drilling Co. No. 7 B. and D. Cheramie unit, S12-19S-22E, to 10,800'.

La Salle, Saline Lake, Hunt Oil Co. et al No. 10 Louisiana Delta Hardwood Lumber Co., 1S-4N-4E, to 6,000'; wildcat, H. L. Hunt No. F-145 Nebo Oil Co., Inc., S40-8N-3E, No. F-146, S34-8N-3E, to approximately 5500'; Justiss-Mears Oil Co. No. 1 J. E. Harris, S2-6N-3E, to Wilcox zone.

Sabine, Converse, D. B. McConnell et al No. 3 Sample Estate, S22-10N-13W, to Ozan zone.

St. Martin, Duck Lake, Humble Oil and Refining Co. No. 1 Atchafalaya Basin Levee Board, S6-15S-12E, to 12,500'.

Tensas, Lake St. John, the California Co. No. 26 Lake St. John unit, S27-9N-10E, to 9150'.

Terrebonne, Bay St. Elaine, the Texas Co. No. 4-6 State Lease No. 199-Bay St. Elaine unit, S6-22S-18E, to 10,500'.

Union, Monroe, United Carbon Co. No. D-9 Frost Lumber Industries, S17-21N-3E, to Monroe gas rock; No. D-10, S20-21N-3E, to Monroe gas rock; No. 1 Rosa L. McKinney, S28-22N-3E, to Monroe gas rock; Interstate Natural Gas Co. No. 227 (E. S. Rabun No. 1) Ing Co., S32-20N-3E, to Monroe gas zone; Ora, H. N. Crawford et al No. D-1 Frost Lumber Industries, S34-22N-1W, to Nacatoch zones.

Vermilion, Tigre Lagoon, Union Oil Co. of Calif. No. 1 A. D. LeBlanc, S25-13S-4E, to 11,700'.

Webster, Sibley, Atlantic Refining Co. No. 1 Gray-West unit, S3-17N-9W, to 5800'.

Winn, Flat Creek prospect, The Texas Co. No. 1 I. G. Vickers, S19-12N-1E, to 3350'.

OIL RESERVES IN CANADA GROWING

Recent Discoveries Add Millions Of Barrels To Province's Stocks

HOUSTON, Tex., June 11.—(AP)—Canada's proven oil reserves have been increased by more than 750,000,000 barrels since 1947, a Canadian geologist said here today.

Dr. Theo A. Link, consulting geologist of Toronto and Calgary, said the province of Alberta contains more oil than the state of Texas and probably more than all of the United States if tar sands are included.

Link spoke before the twenty-sixth annual convention of the National Oil Scouts and Landmen's Association.

Discovery of the great Leduc field in February of 1947 in Alberta, Link said, has brought a real oil boom to the area.

But the Canadian development, he explained, is widespread and in sharp contrast to the early Texas oil boom days when discoveries were confined to one or two counties.

Extensions made to the Leduc field, he added, are from 80 to 200 miles from the initial well.

The geologist said Canada last January was producing approximately 13 per cent of its crude oil requirements.

"Future development will increase the volume of output and help make the dominion self dependent," he said.

Twelve major oil companies now are exploring in Alberta, with 10 others classed as semi-majors, and with independents totaling about 80.

Forty-one wildcat wells were drilled through April, with exploration and development wells totaling 56. Leases and prospecting permits involve 35,000,000 acres.

Earlier today the 500 oil scouts heard the president of Texas Mid-Continent Oil and Gas Association say American people in increasing numbers favor subjecting big business to government regulation.

R. B. Anderson, Vernon, Tex., said America is following a trend of thought that sees that big business firms are too large.

CRUDE OIL FIELD RUNS IN STATE CUT

SHREVEPORT, La., June 11.—(AP)—With tankage filled and a slow movement of distillate fuels from the Esso Standard Refinery at Baton Rouge, it has become necessary for field runs of crude oil to be reduced 15 per cent, it was announced by C. H. Whitman, manager of the crude oil purchasing department here of Esso Standard Oil.

Crude suppliers to the company have been notified that until further notice the company lines and services will be unable to handle more than 85 per cent of the quantity taken by the company.

Whitman said "every effort will be made to continue the purchase of all stripper production to which we are connected and to care for unusual circumstances requiring special handling to prevent waste.

The demand for heating oil and kerosene has fallen off to the point tankage all over the country is filled, making purchase reductions necessary. To equalize the break as much as possible it is being spread to all locations.

ARKANSAS ALLOWABLES ARE CUT 15 PER CENT

EL DORADO, Ark., June 11.—(AP)—The Arkansas Oil and Gas Commission issued an emergency order yesterday cutting allowable oil production in the state's controlled fields by 15 per cent.

At the same time the commission set a hearing for Tuesday, June 14, on whether the reduction should be continued, rescinded or modified.

Commission Chairman O. C. Bailey said the order was decided upon because two buyers, whom he did not identify by name, had reduced their purchases below the allowable mark.

If the producers with whom they dealt continued to extract oil up to the allowable mark, they would have to build wasteful above-ground storage tanks, he said.

If the affected producers cut their output below the allowable, oil in their leases would be in danger of being drained off by other wells. Arkansas law requires an equitable allowable among the correlated wells, Bailey said.

The order effective yesterday will cut oil production in the state's regulated fields some 10,000 barrels daily, Bailey said.

James Marlow:

The Nation Today

WASHINGTON, June 11.—(AP)—There's been a running argument for months over this question:

Should a Communist party member be allowed to teach in American schools?

Those on the "yes" side, putting their emphasis on the importance of academic freedom, argue this way:

A teacher should not be interfered with unless he's caught trying to twist his teaching to fit the party line.

But catching him at it, say those on the "no" side, is difficult.

To do that, they say, would require spying and once spying started in a school the faculty would be paralyzed or ruined.

They argue that once a man is a Communist party member he is no longer free to teach what he may truly think because:

He is a disciplined party member and must follow the party line, no matter how it shifts or changes.

Professor Sidney Hook, of New York University, one of those on the "no" side, had a long analysis of the problem last February in the New York Times magazine section.

He said teachers who want to stay in the Communist party "must believe and teach what the party line decrees." And he added: "A party line is laid down for every area of thought from art to zoology."

Hook quoted from the Communist official party organ of May, 1937, in part:

"Communist teachers must take advantage of their positions without exposing themselves, to give their students to the best of their ability a working class education."

Arthur M. Schlesinger, Jr., author of the "Age of Jackson," reached an astonishing conclusion on May 14 in the Saturday Review of Literature when he said:

No university in its "senses would knowingly hire a Communist," but once such a man was hired he should not be fired for his beliefs alone unless having him around was a real danger.

Those who say a Communist should not be hired to teach received their strongest support this week from 20 educators, including General Eisenhower, president of Columbia University, and James B. Conant, president of Harvard.

In a 54-page booklet made public by the National Education Association, they said:

"Members of the Communist party of the United States should not be employed as teachers." They said party members are not "free to think for themselves," and added:

"It is because members of the party are required to surrender this right, as a consequence of becoming part of a movement characterized by conspiracy and calculated deceit, that they should be excluded from employment as teachers."

They said Communists "surrender * * * intellectual integrity" and therefore are rendered "unfit to discharge the duties of a teacher in this country."

The 20 educators offered no proof but plainly said their statement was their opinion.

Mackenzie's Column

(Associated Press Foreign Affairs Analyst)

Both the harassed Chinese National government in Canton and the triumphant Communist leadership in the north are maneuvering energetically for position in the forthcoming fresh phase of their bloody civil war.

Diplomatic efforts directed toward the western world are in part taking the place of gunfire during a pause in the victorious Red drive. From Nanking comes word that Communist officials there are urging western powers to withdraw recognition of the Nationalist government. Meantime the Nationalists have appealed again to Uncle Sam for aid, this bid having been made in Washington by Dr. Kan Chieh-Hou, special emissary from China's acting president, Li Tsung-Jen.

So far as concerns any withdrawal of recognition from the Nationalists, Washington has taken the position that it will not recognize any Communist regime so long as a responsible Nationalist government exists. While the military prospects of the Nationalists seem dim, this country isn't going to do anything to contribute to their collapse. The other western powers have been playing along with America in this policy.

In the matter of the Nationalist bid for further aid, there is no sign that Washington intends to shift its policy of not giving further military help. American aid at present is limited to providing economic help out of a fund of some $54,000,000 which is handled by the economic cooperation administration. This assistance is mainly for food in the sections not captured by the Reds.

Dr. Kan has stated in Washington that the Nationalists have a "definite plan" for defense of territory still in their hands. He didn't say what that plan might be. However, the Nationalist government in Canton is said to be preparing to move to the old war-time capital of Chungking, leaving an army behind to defend Canton against the Reds. Meantime former President Chiang Kai-Shek has organized the defense of the great island of Formosa off the east coast.

Of course the Communists aren't rushing into establishing a "government" of their own at this juncture. They aren't expected to make this move until autumn, and so meantime they aren't eligible for international recognition. Naturally their position would be strengthened if they could persuade the western powers to withdraw recognition of the Nationalists. The Communists already have laid down the conditions under which they will be prepared to enter diplomatic relations with foreign powers. The conditions are these:

1. Foreign armed forces must be withdrawn from China.

2. Relations must be based on equality, mutual benefit and mutual respect for each other's independence and territorial integrity."

3. Recognition must be withdrawn from the Nationalist government.

Obviously America will recognize the Communists if and when they establish a responsible government for China. However, the signs seem to read that even then the western powers aren't likely to abandon any Chinese elements which are friendly to the west, no matter what their political complexion.

China is going to present a strange and complex picture for a long time.

MARKETS

MARKETS AT A GLANCE

CHICAGO: Wheat: Firm; mill buying, short covering. Corn: Firm; late rally. Oats: Steady with corn. Hogs: Nominally steady. Cattle: Nominally steady.

CHICAGO GRAIN

CHICAGO, June 11.—(AP)—The grain market overcame the influence of a highly optimistic official crop report and bounded up in late dealings today. Trading was active with a good deal of short covering accounting for much of the market's strength.

The close was at the highs. Wheat ended 1 1/8-1 3/4 higher, July $1.96 3/8-1/4, corn was unchanged to 1 1/8 higher, July $1.32-$1.32 1/8, oats were 7/8 higher, July .59 1/2 rye was unchanged to 1/4 higher, July $1.36 1/2, soybeans were 2 3/4-3 1/4 higher, July $2.25, and lard was 10 to 15 cents a hundred pounds higher, July $11.25.

Wheat close: July 1.96 3/8-1/4, Sept. 1.96 5/8-1/2, Dec. 1.97 1/2-3/8, March 1.92.

Corn close: July 1.32-32 1/8, Sept. 1.25 1/4-3/8, Dec. 1.14 1/2-5/8, March 1.15 3/4.

Oats close: July .59 1/2, Sept. .58 3/8, Dec. .59 7/8.

Rye close: July 1.36 1/2, Sept. 1.39, Dec. 1.40 3/4.

Soybeans close: July 2.25, Nov. 2.02 3/4, Dec. 2.01 3/4.

Lard close: July 11.25, Sept. 11.25, Oct. 11.20, Nov. 11.05, Dec. 11.10.

ANNOUNCEMENTS

SUMMER SCHOOL—GRADES 1—8
SEE MRS. CAMP OR MRS. COLEMAN
ROOM 103, O. P. H. S. PHONE 8660-J

ECONOMY CAB CO.
TWO-WAY RADIO SERVICE
PHONES 4988 6406

If You are driving an old car this summer
ON YOUR VACATION

BE SURE—
And drive it to our place for a complete check-up and let us make those minor repairs so that you will

BE SAFE—
all during your vacation and avoid having a roadside breakdown. Your family will have a happy time and you will

BE SATISFIED—
with the performance of your car even though your might drive it many miles.

IT'S RIGHT THE FIRST TIME SERVICE AT
MILNER-FULLER
YOUR DODGE-PLYMOUTH DEALER
DODGE JOB-RATED TRUCKS
212 Walnut St. Phone 1000.

NOTICE
BUICK OWNERS
Get 1949 Performance From Your Buick
With
A NEW BUICK ENGINE

These 1949 FACTORY NEW Fire-Ball Engines fit '37 thru '49 Buicks and are the same Engines the Factory installs in a NEW Buick!

Completely equipped with new carburetor, water pump, distributor, fuel pump, clutch, manifolds, spark plugs and wires.

TERMS TO SUIT YOU
WHOLESALE PRICES TO GARAGES . . .
LENNON MOTOR CO.
YOUR BUICK DEALER
3rd and Washington Phone 6410

Notice To My Friends and Customers

I am no longer connected with Twin City Roofing and Sheet Metal Works. Am now doing business as

SHAW'S ROOFING AND SHEET METAL WORKS
1520 Cypress St., West Monroe Phone 7579
Your Business Will Be Appreciated
H. V. SHAW

ANNOUNCEMENTS

NOTICE!
WE WILL PICK UP EAGLE BEER BOTTLES AND CASES UP TO JUNE, FRIDAY, THE 17TH. WE WILL REIMBURSE YOU FOR YOUR DEPOSIT. WE WILL NOT BE RESPONSIBLE AFTER THIS DATE.
ACME BEVERAGE CO.
221 S. 5th St. Monroe, La.
Phone 4747

Live Stock Raisers
We remove dead stock FREE OF CHARGE. In radius of 40 miles. We buy used fat, meat trimmings, and bones.
WEST MONROE RENDERING PLANT
PHONE 7506 OR 7973-W COLLECT

"51" BEER AND SPAGHETTI GARDEN
3112 Polk St. Phone 8897

Russell's Home Laundry
Washing—Drying—Starching—Ironing
409 Ludwig, W M Phone 10478

FRIDEN
ARISTOCRAT of calculators. Try it before you buy it. R. L. Rhodes. Ph. 7513.

WHY PAY TOO MUCH?
New and used sewing machines reasonably priced. Guaranteed. With free service. W. W. Brewer, 315 Stewart, West Monroe. Phone 7313.

E. R. Kiper Gas Corp.
Butane Sales and Service
Phone 2852 703 N. 5th St

Tractor Work—Plowing—Discing—Grading
D. L. Bryan. Phone 7541-XJ Rt. 1. W. M 3-18-49

RIVER VIEW DRIVE-IN
SHORT ORDERS—MEALS—BEER
2300 S. GRAND CLOSED SUNDAYS

DON'T GIVE UP!
CONSULT MADAM J
She has been here 3 years
Ann's Cafe Hwy 80. W M

HAVE YOUR DOCTOR
Phone Your Prescription To Sampognaro's
Free Delivery. Open Sundays.
401 Catalpa St. Phone 1671

Edelen Electric Service
Guaranteed—Prices Reasonable
1707 College Ave. Phone 5564-R

2—Cards of Thanks

CARD OF THANKS
We wish to extend our heartfelt thanks and appreciation for the acts of kindness, messages of sympathy and beautiful floral offerings received during our recent bereavement in the loss of our beloved husband and father. Especially do we thank Dr. Taylor, Rev. Frank Smith, Rev. Filer Seal, Rev. Hiram Barefoot and Rev. E. L. Tanner, also our many friends. All have our everlasting gratitude.
MRS. ELLEN COLLIE
MRS. IVY CLARK
MRS. IRENE SKIPPER
MR. LESLIE COLLIE
MR. OTIS COLLIE

7—Personals

Cold Watermelon 25c slice
Cut Rate Garden Patch. 503 Louisville

COVERED BUTTONS—BELTS
Mrs D R Pine, 708 N 4th W M Ph 4766-M

ANNOUNCEMENTS

7—Personals

RELIABLE baby sitter. By the hour. At your home. Phone 1887-J. 6-18-A

IF you drink MILK, that's your business. If you want it delivered, that's our business. GOLDSEAL GRADE A PASTEURIZED MILK. Call 2600. 7-6-P

OLD GOLD bought for cash; dental gold, eyeglass frames, jewelry, watch cases. Also, silver and platinum. Otis Rassell, Waltersburg, Penn.

MONROE WASHATERIA
Bendix & Maytag Washers. Fluff Drying
Pick up and delivery Phone 4427

IF YOU DRINK, that's your business. If you want to quit, that's our business. Write us. Alcoholics Anonymous, P. O Box 309, Monroe, La.

BABY CARE—ANYTIME
MISS EUNICE CRAWFORD
1109 N. 3rd St., W M. Phone 3376-J

PRACTICAL NURSING SCHOOL
205 Carlton St., Monroe. Phone 2315

Day Nursery for Children.
HOURLY OR WEEKLY RATE.
PHONE 10651-J.

MADAM LOUISE
Reader and Consultant
Louisiana Hotel, Monroe Room 3
6-17-A

MONEY TO RENT
ROGERS — LINDSAY
137 North 2nd Street

10—Strayed, Lost, Found

LOST
Several keys on end of gold chain.
Small pearl handle pen knife on other end of chain.
REWARD
Phone Shelton, 3127
Monday or Tuesday

LOST: Gold initialed tie chain. Reward! Phone 7513. 6-14-P

LOST: Will finder of red coin purse, lost at Morgan & Lindsey's on afternoon of June 10th, containing approximately $64, please send to Mrs. Carl Kendrick at Box 421, Tech Station, Ruston, La. 6-14-P

LOST OR STRAYED from 40 Oaks farm. W M. 3 white faced yearling steers. Fresh brand on right hip. "W" with cross "A". Reward. W. A. Walker, Jr. Phone 833 or 445. 6-11-A

AUTOMOTIVE

11—Automobile Agencies

McCAIN-RICHARDS, INC
YOUR FORD DEALER
1201 Louisville Ave Phone 4700

Gourley-Elkins Motors, Inc.
"Your Kaiser-Frazer Dealer"
221 Louisville Ave Ph 7222 Night 3034-W

WILKINSON MOTOR CO.
Your Hudson Dealer
309 Washington St. Phone 2244

OLCOTT-STONE MOTORS
Your Chrysler-Plymouth Dealer
211 N. 2nd Phone 307

FOR SERVICE ON YOUR CAR
THAT YOU WILL LIKE
CALL 2377
Kellogg-Jackson Motors, Inc.
Your Lincoln-Mercury Dealer
1700 SOUTH GRAND

BOYCE-NASH MOTORS
Your Nash Dealer
200 Hall St. Phone 7500

LEE MOTOR SALES
YOUR WILLYS JEEP DEALER
WE BUY & SELL USED CARS.
2206 Louisville Ave. Phone 578

LENNON MOTOR CO.
YOUR BUICK DEALER
3rd At Washington St. Phone 6410

WEST PONTIAC
YOUR PONTIAC DEALER
REPAIRS—SALES—SERVICE
1203 LOUISVILLE AVE. PHONE 5511

DELTA MOTORS
YOUR PACKARD DEALER
General Repairs—Paint & Body Work
209 Louisville Ave Phone 5373

CENTRAL AUTO SALES
Your Friendly Studebaker Dealer
General Repair—Body & Paint Shop
310 N. 3rd Phone 701

TWIN CITY MOTOR CO.
YOUR OLDSMOBILE-CADILLAC DEALER
200 WASHINGTON ST PHONE 2588

MILNER-FULLER
Your Dodge-Plymouth Dealer
Dodge Job-Rated Trucks
Specialized Service Mechanical body and paint, lubrication, Simonizing, electrical system, wrecker. General repairs.
212 Walnut St Phone 1000

12—Automobiles For Sale

3
1947
CHEVROLET
FLEETLINE AEROS
$1595 Ea.
Black, two-tone Green and A Gleaming Blue. Loaded With extras. All one-owners
BOYCE NASH MOTORS
Used Car Lot
Catalpa & Harrison Phone 7893
Highest Trade E. Z. Terms

1941 MERCURY. Will trade for lot in West Monroe. Phone 8791-R. 6-14-A

AUTO LOANS
SEE US IF YOU WANT TO
BORROW
ON YOUR CAR OR
FINANCE
It's Sale
Lawrence L. May, Inc.
128 Jackson St. Phone 9602

PRIVATELY OWNED OLDSMOBILE 8. $550. PHONE 5116 AFTER 6 P. M.

PRIVATELY owned, 1941 Chevrolet 2-door Master deluxe. Motor reconditioned. Phone 8819-J. 6-14-P

1941 CHEVROLET Business coupe
New tires. A steal at $595.
SCOGIN MOTOR CO.
204 Washington Phone 48

1942 CHEVROLET Fleetline, black, good paint, tires, top condition. $995.
ANDERSON'S USED CARS
1316 DeSiard Phone 9221

AUTOMOTIVE

12—Automobiles For Sale

See Your NEW CAR Or TRUCK FRANCHISE DEALER About The

Free New Car Purchase Plan

It's Easy
It's Simple
It's Free
Every One Is Eligible

Did You Know It Applies To
Lubrication
Accessories
Repairs
Car Purchases

But Only At Your Authorized New Car and Truck Dealer

AUTOMOTIVE

12—Automobiles For Sale

1939 PLYMOUTH 2-door, 4 new tires. A good fishing car. $295. Motor completely overhauled.
HAPPY LAND MOTOR CO.
2412 DeSiard Phone 7634

CLEAN 1941 Plymouth coupe. Good motor. Looks good, tires good. $595. Apply Central No. 2. 6-14-P

1931 Model A Ford. Clean. Everything new. Phone 9203. College Esso Station.

1947 BUICK Super Convertible. One owner, 12,000 miles. $1750. Call 3212-R. 6-7-P

1941 FORD. $795
BUD'S USED CARS
2628½ DeSiard Phone 6147

MAHONEY'S AUTO PARTS
House of a million parts.
Cash for used cars—Wrecks—Burns
2007 DeSiard Phone 1123

2
1948
FORD
TUDORS
$1595
Cleanest in Monroe. One Black, one Maroon. 8,000 mile cars. All extras. New car guarantee
BOYCE NASH MOTORS
Used Car Lot
Catalpa & Harrison Phone 7893
Highest Trade E. Z. Terms

1937 CHEVROLET 4-door sedan, $250.
LONG-GREEN MOTOR CO.
319 Walnut Phone 9428

Selling At Lowest Prices
PICKENS' USED CARS
314 Walnut St. Phone 5436

1947 CHEVROLET Fleetline Aero sedan. 22,000 miles. $1485. Phone Ledoux, 4220 days, 9146 6:00 to 7:00 p. m. 6-13-P

1947
FORD
$1395
Beautiful Rotunda Gray. 4-door, one owner car. Low mileage, radio, heater, defrosters and spotlight. Overdrive, high speed rear axle.
BOYCE NASH MOTORS
Used Car Lot
Catalpa & Harrison Phone 7893
Highest Trade E. Z. Terms

1941 Oldsmobile Sedanette. New motor.
1947 MERCURY 4-door. Nice car.
GREGORY MOTOR CO.
Louisville & N. 2nd. Phone 10338

WHY DRIVE a car that starts hard, jumps, and jerks, and uses too much gas? We employ a factory trained CARBURETOR man, and can promise you much better results. 85% of all cars are equipped with Carter Carburetors, and we are the authorized Carter Ser. Sta.
WILLARD BATTERY MEN
3rd St. & Louisville Ave.

'37 FORD 2-Door. New motor. $295.
SELLING AT LOWEST PRICES
ALLEN'S MOTOR SALES
1231 DeSiard Phone 8425

1941 PLYMOUTH Special Deluxe. Good condition. $695. Phone 8326-M, before 8 a. m. 5-28-A

'34 FORD coupe. Nice fishing car. $175.
SOUTHERN MOTORS
Cor. Walnut & Breard Phone 8733

FOR SALE: 1941 Ford 2-door. Good tires. Good motor. $450. Apply 210 S. 4th St. 6-8-A

SPECIAL
'47 OR '49 CHEVROLET—PRIVATELY OWNED. 505 AUBURN AVE.

FOR QUICK SALE by original owner. Only $385 down makes you the owner of my 1946 Chevrolet 2-door sedan. Driven only by myself. Excellent tires, motor. Clean car. Balance financed. Can be seen at your convenience. Phone 9540-R Sunday 9 a. m.-11 a. m. Weekdays call 3301.

1940 CHEVROLET sedan delivery, $450.00. Good condition. Call. Can be seen at Miller's Used Cars, West Monroe. 6-15-A

PRIVATELY OWNED 1941 Chevrolet deluxe 2-door sedan. New motor. Good condition. Reasonable. Phone Glen W. Anderson at 8502-J. 6-15-A

1948 CHEVROLET STYLEMASTER
Club Coupe. Has less than 11,000 miles. Radio, heater, seat covers. Sincerely this is a club coupe you will love for its performance and looks.
$595 DOWN
ONLY $65.66 PER MO.
OTHERS TO CHOOSE FROM
Lennon Motor Co.
4th and Washington Ph. 6410

1947
MERCURY 4-DOOR
Sedan. Cleanest and most perfect used Mercury to be found. Color black, actual miles 10,804.
Upholstery and inside trim like new. Radio, heater, white sidewall tires. If you want the best, you will buy no other car until you have seen and driven this one.
$650 DOWN
BALANCE $69.95 PER MO.
OTHERS TO CHOOSE FROM
LENNON
MOTOR CO.
4th and Washington St., Ph. 6410

13—Auto Trucks For Sale

1946 CHEVROLET 1½ ton long wheel base, stake body. 700 x 20 tires. $875.
LEE-ROGERS CHEVROLET CO., INC.
2nd & Washington Phone 2344

FOR SALE or rent: 18 ft. house trailer. Completely furnished, in Edgewater on Bayou DeSiard. $450. Ph. 2104-W. 6-13-P

1947 INTERNATIONAL ¾ ton pickup. $950. 6th and Grammont Streets. 6-8-P

AUTOMOTIVE

13—Auto Trucks For Sale

FOR SALE
1941 Ford 1/2 Ton Pickup
1940 G. M. C. 3/4 Ton Pickup
BOTH IN GOOD CONDITION
Ritter's Auto Parts
1919 DeSiard Phone 2330

1949 FORD 2-TON TRUCK, NEW. 2-SPEED REAR END, $1850
PHONE 6151

30½ Ft. Nabors Round Tandum TRAILER
New platform with cotton seed sides. Air Brakes. Less than 10,000 miles.
$2,250
SCOTT
TRUCK & TRACTOR
720 DeSiard Phone 590

1939 CHEVROLET ½ ton pickup. Spray painting outfit with 40 ft. extension ladder and all equipment. Goes cheap. Contact N. V. Parks, phone 5596-J or at Fred Hill's Grocery, Swartz, La. 6-15-A

27 Ft. Liberty House Trailer
Sleeps 4. Equal to 3 rooms, with new electric refrigerator, window fan. Guaranteed clean and in perfect condition. Call 3436. 6-14-P

1947 TRAVELITE small house trailer. Will sacrifice. See 115 Adams after 1:00 p. m. Phone 5808-M. 6-14-P

1946 FORD ½ ton pick-up
$850. Good shape.
M. & S. MOTORS
414 Washington St. Phone 194

WILL trade airplane for a Jeep or a pick-up in good condition. See Harry Schroeder, 505 Coleman, W. Monroe Phone 2670. 6-7-P

1949 CHEVROLET pick-up.
Brand New. $1595.
LYONS MOTORS
2650 DeSiard Phone 10367

NEW AND USED
SPARTAN AIRCRAFT HOUSE TRAILERS
TWIN CITY TRAILER SALES
PHONE 4125.

15—Used Car Dealers

MILLER'S USED CARS
511 Cypress St., W. M. Phone 1401

NICHOLS MOTOR CO.
NEW AND USED CARS AND TRUCKS.
North 4th & Washington Phone 8960

GOOD USED CARS & TRUCKS
E. J. Davidson's Used Cars
603 Cypress St., W Monroe Phone 713

BUYERS & SELLERS OF USED CARS
BRADSHAW & RUSS
713 Jackson Phone 181

We Pay Cash For New and Used Cars
Sell Up to 18 Months to Pay
H. R. Russ Motor Co., Inc.
313 Washington St. Phone 658

Russell & Plunk Used Cars
115 Trenton, West Monroe
Phone 5404

See Jimmie McCullin For Good Used Cars
McCULLIN MOTOR CO.
Used Cars Bought and Sold
8 Miles Out Hwy. 80, West Monroe

SQUARE DEAL MOTOR & BROKERAGE CO.
See Us Before You Buy Or Sell
413 Washington St Phone 8267

16—Motorcycles & Bicycles

1949 HARLEY-DAVIDSON 120 motorcycle. Low mileage. Call 6769-J after 6:00 p. m. 6-15-A

1948 SERVI-CYCLE. Perfect condition. Phone 10584-J, 205 Wilson. 6-14-P

LAWNMOWERS SHARPENED
WELCH CYCLE SHOP
2310 Lee Ave. Phone 5293

FOR SALE: Boy's bicycle, $25. Good condition. Phone 9979-M. 6-12-A

17—Repairing, Serv. Stations

OPEN ALL NIGHT
Gen. Auto Repair—Wheel Alignment
OWEN'S GARAGE
500 Cotton St., W. Monroe Phone 4224

Bradshaw's Wrecker Service
24 hour Wrecker Service
713 Jackson
Days Phone 181 Nights Phone 4296

Worley's Wrecking Co.
Auto and Truck Parts—5c to $50.
24-Hour Auto Wrecker Service
Phone 3048 Night Phone 3458

WELLS' GULF SERVICE
PLENTY OF PARKING SPACE
207 N. 5th Phone 7414

GENERAL AUTOMOBILE REPAIRS
TERRELL'S GARAGE

FENDER, BODY WORK & PAINTING
SEAT COVERS & UPHOLSTERING
THE DUCO SHOP
1111 DeSiard Phone 2606

OPEN ALL NIGHT
BERNELLE'S GARAGE
Phone 3387

OPEN SUNDAY!! ONE STOP SERVICE!!
C. L. COOK—AUTO REPAIR
530 Jackson Phone 3688

21—Cleaning & Dyeing

AUTOMOTIVE

17—Repairing, Serv. Stations

STEWART'S GARAGE
ACCESSORIES, PARTS & SERVICE
24 HOUR WRECKER SERVICE
PHONE, DAY: 9944 NIGHT: 2280-R

18—Wanted—Automotive

NEW AND USED parts for any model car or truck. Dixie Overland Wrecking Shop, 2122 Cypress, W. M. Ph. 4981.

CASH for Late Model Wrecked and Burned Cars Ritter's Auto Parts
1919 DeSiard Phone 2330

BUSINESS DIRECTORY

19—Business Services Offered

WE HAVE
FACTORY TRAINED MECHANICS
PROMPT SERVICE ON SCALES AND FOOD MACHINES
S. D. BURNETTE
SALES & SERVICE
111 Ouachita Ave. Phone 8862

Locks—Keys—Safes
Keys Fitted—Locks sold and installed.
Jackson Thomas Lockshop
128 Jackson St. Phone 121

Ware Refrigeration Service
Air Conditioning Service
809 Winnsboro Rd. Phone 7606-M

BUSINESS GOES WHERE NEON GLOWS
NEON SIGN SERVICE
507 North 6th St. Phone 6189

VENETIAN BLINDS
ALUMINUM AWNINGS
Complete Renovation On Old Blinds.
3-Day Delivery. Free Estimates.
Smith Venetian Blind Co.
Sterlington Rd Phone 6518

LUTHER'S WHEEL ALIGN. SERVICE
Pioneers in Wheel And Steering Gear Service
106 Olive St.
Phone 2908

WINN TRIM CO.
Tailored Seat Covers. Convertible Tops
804 Natchitoches. Phone 3045

SEWING machines repaired. Any make. Work guaranteed. Phone 10421-J. E. C. Sexton.

1st Class Auto Furniture Upholstering
A-1 UPHOLSTERERS
203 Plum St. Phone 8588

Kurby's Refrigeration Service
Reasonable Rates
114 Cryer St., W. M. Phone 2923-J

SAFE, ADEQUATE WIRING
CHEEKS ELECTRIC SERVICE
ELECTRICAL CONTRACTING. PH. 7400.

MILL'S CYCLE SHOP
BICYCLES REPAIRED
LAWN MOWERS SHARPENED
2404 DESIARD PHONE 8674-W

VENETIAN BLINDS
CANVASS AND PLYWOOD AWNINGS
Old Blinds Completely Renovated
Prompt Delivery Free Estimate
BARNETT-NIXON MFG. CO.
3200 DeSiard St. Phone 8828

Hislop Refrigeration Ser.
"YOUR NORGE DEALER"
202 Pine St., W. Monroe. Phone 3656

USED Frigidaire refrigerator $75.
Walter Reed Refrigeration
725 N. 7th, W. M. Phone 1108
6-8-A

H. H. REPAIR SHOP
Repair Stoves, Furniture and reline ice boxes. Phone 2840-W.

SNAPP'S UPHOLSTERY
TUFTING, REFINISHING, REPAIRING
"UP TO A STANDARD—NOT DOWN TO A PRICE"
411 North 3rd St. Phone 8806

Tolbird Refrigeration Ser.
Commercial—Domestic. Pick-up & Delivery
Out of Town Jobs Welcomed.
509 Coleman, W. M. Ph. 8096-9858-R

Commercial & Domestic Refrigeration
All Types of Home Appliances
All Calls Appreciated.
W. P. REAGAN REF. SER.
214 Peach St., Monroe
Phone 4592-J

Bookkeeping & Tax Service
JAMES A. NOWELL
PHONE 4993 117 Pargoud Drive

COUCH REFRIGERATION
105 Bridge St., W M. Phone 4577

BACON & HEBERT ELECTRIC CO.
PHONE 9843
Electrical Contractors
Repairs and Fixtures

Electric Motors Repaired
All Types. Phone 6516
Ouachita Electric Service

Tom's Radiator Hospital
Cores & Radiators For All Cars, Trucks & Heavy Equipment
Radiators Cleaned & Repaired
We Pick-Up and Deliver
306 North 3rd St. Ph. 2576

$500 REWARD
For any commercial refrigeration or air condition equipment we can't fix.
Givens Refrigeration Service
Phone 4555 Winnsboro, La.

21—Cleaning & Dyeing

ZIPPER STUCK?

Stuck zippers can be awfully embarrassing. . . . We repair zippers, that is, if they're off the track. Also put in new ones, which is the best policy.

We advise buying garments with good zippers and handling with care. However if you need help call

TOWER CLEANERS
For Expert Dry Cleaning, Repairing, Zipper Service
1-DAY OR 1-HOUR SERVICE
105 Sterlington Rd. Phone 4505
PICK-UP AND DELIVERY

James Marlow:

The Nation Today

WASHINGTON, June 11.—(AP)—There's been a running argument for months over this question:

Should a Communist party member be allowed to teach in American schools?

Those on the "yes" side, putting their emphasis on the importance of academic freedom, argue this way:

A teacher should not be interfered with unless he's caught trying to twist his teaching to fit the party line.

But catching him at it, say those on the "no" side, is difficult.

To do that, they say, would require spying and once spying started in a school the faculty would be paralyzed or ruined.

They argue that once a man is a Communist party member he is no longer free to teach what he may truly think because:

He is a disciplined party member and must follow the party line, no matter how it shifts or changes.

Professor Sidney Hook, of New York University, one of those on the "no" side, had a long analysis of the problem last February in the New York Times magazine section.

He said teachers who want to stay in the Communist party "must believe and teach what the party line decrees." And he added: "A party line is laid down for every area of thought from art to zoology."

Hook quoted from the Communist official party organ of May, 1937, in part:

"Communist teachers must take advantage of their positions without exposing themselves, to give their students to the best of their ability a working class education."

Arthur M. Schlesinger, Jr., author of the "Age of Jackson," reached an astonishing conclusion on May 14 in the Saturday Review of Literature when he said:

No university in its "senses would knowingly hire a Communist," but once such a man was hired he should not be fired for his beliefs alone unless having him around was a real danger.

Those who say a Communist should not be hired to teach received their strongest support this week from 20 educators, including General Eisenhower, president of Columbia University, and James B. Conant, president of Harvard.

In a 54-page booklet made public by the National Education Association, they said:

"Members of the Communist party of the United States should not be employed as teachers." They said party members are not "free to think for themselves," and added:

"It is because members of the party are required to surrender this right, as a consequence of becoming part of a movement characterized by conspiracy and calculated deceit, that they should be excluded from employment as teachers."

They said Communists "surrender * * * intellectual integrity" and therefore are rendered "unfit to discharge the duties of a teacher in this country."

The 20 educators offered no proof but plainly said their statement was their opinion.

Mackenzie's Column

(Associated Press Foreign Affairs Analyst)

Both the harassed Chinese National government in Canton and the triumphant Communist leadership in the north are maneuvering energetically for position in the forthcoming fresh phase of their bloody civil war.

Diplomatic efforts directed toward the western world are in part taking the place of gunfire during a pause in the victorious Red drive. From Nanking comes word that Communist officials there are urging western powers to withdraw recognition of the Nationalist government. Meantime the Nationalists have appealed again to Uncle Sam for aid, this bid having been made in Washington by Dr. Kan Chieh-Hou, special emissary from China's acting president, Li Tsung-Jen.

So far as concerns any withdrawal of recognition from the Nationalists, Washington has taken the position that it will not recognize any Communist regime so long as a responsible Nationalist government exists. While the military prospects of the Nationalists seem dim, this country isn't going to do anything to contribute to their collapse. The other western powers have been playing along with America in this policy.

In the matter of the Nationalist bid for further aid, there is no sign that Washington intends to shift its policy of not giving further military help. American aid at present is limited to providing economic help out of a fund of some $54,000,000 which is handled by the economic cooperation administration. This assistance is mainly for food in the sections not captured by the Reds.

Dr. Kan has stated in Washington that the Nationalists have a "definite plan" for defense of territory still in their hands. He didn't say what that plan might be. However, the Nationalist government in Canton is said to be preparing to move to the old war-time capital of Chungking, leaving an army behind to defend Canton against the Reds. Meantime former President Chiang Kai-Shek has organized the defense of the great island of Formosa off the east coast.

Of course the Communists aren't rushing into establishing a "government" of their own at this juncture. They aren't expected to make this move until autumn, and so meantime they aren't eligible for international recognition. Naturally their position would be strengthened if they could persuade the western powers to withdraw recognition of the Nationalists. The Communists already have laid down the conditions under which they will be prepared to enter diplomatic relations with foreign powers. The conditions are these:

1. Foreign armed forces must be withdrawn from China.
2. Relations must be based on "equality, mutual benefit and mutual respect for each other's independence and territorial integrity."
3. Recognition must be withdrawn from the Nationalist government.

Obviously America will recognize the Communists if and when they establish a responsible government for China. However, the signs seem to read that even then the western powers aren't likely to abandon any Chinese elements which are friendly to the west, no matter what their political complexion.

China is going to present a strange and complex picture for a long time.

MARKETS

MARKETS AT A GLANCE

CHICAGO: Wheat: Firm; mill buying, short covering. Corn: Firm; late rally. Oats: Steady with corn. Hogs: Nominally steady. Cattle: Nominally steady.

CHICAGO GRAIN

CHICAGO, June 11.—(AP)—The grain market overcame the influence of a highly optimistic official crop report and bounded up in late dealings today. Trading was active with a good deal of short covering accounting for much of the market's strength.

The close was at the highs. Wheat ended 1 1/8-1 3/4 higher, July $1.96 3/8-1/4, corn was unchanged to 1 1/8 higher, July $1.32-$1.32 1/8, oats were 7/8 higher, July .59 1/2 rye was unchanged to 1/4 higher, July $1.36 1/2, soybeans were 2 3/4-3 1/4 higher, July $2.25, and lard was 10 to 15 cents a hundred pounds higher, July $11.25.

Wheat close: July 1.96 3/8-1/4, Sept. 1.96 5/8-1/2, Dec. 1.97 1/2-3/8, March 1.92.

Corn close: July 1.32-32 1/8, Sept. 1.25 1/4-3/8, Dec. 1.14 1/2-5/8, March 1.15 3/4.

Oats close: July .59 1/2, Sept. .58 3/8, Dec. .59 7/8.

Rye close: July 1.36 1/2, Sept. 1.39, Dec. 1.40 3/4.

Soybeans close: July 2.25, Nov. 2.02 3/4, Dec. 2.01 3/4.

Lard close: July 11.25, Sept. 11.25, Oct. 11.20, Nov. 11.05, Dec. 11.10.

ANNOUNCEMENTS

SUMMER SCHOOL—GRADES 1—8 SEE MRS. CAMP OR MRS. COLEMAN ROOM 103, O. P. H. S. PHONE 8660-J

ECONOMY CAB CO TWO-WAY RADIO SERVICE PHONES 4988 6406

If You are driving an old car this summer
ON YOUR VACATION

BE SURE—
And drive it to our place for a complete check-up and let us make those minor repairs so that you will

BE SAFE—
all during your vacation and avoid having a roadside breakdown. Your family will have a happy time and you will

BE SATISFIED—
with the performance of your car even though your might drive it many miles.

IT'S RIGHT THE FIRST TIME SERVICE AT
MILNER-FULLER
YOUR DODGE-PLYMOUTH DEALER
DODGE JOB-RATED TRUCKS
212 Walnut St. Phone 1000

NOTICE
BUICK OWNERS
Get 1949 Performance From Your Buick
With
A NEW BUICK ENGINE

These 1949 FACTORY NEW Fire-Ball Engines fit '37 thru '49 Buicks and are the same Engines the Factory installs in a NEW Buick!

Completely equipped with new carburetor, water pump, distributor, fuel pump, clutch, manifolds, spark plugs and wires.

TERMS TO SUIT YOU
WHOLESALE PRICES TO GARAGES . . .
LENNON MOTOR CO.
YOUR BUICK DEALER
3rd and Washington Phone 6410

Notice To My Friends and Customers

I am no longer connected with Twin City Roofing and Sheet Metal Works. Am now doing business as

SHAW'S ROOFING AND SHEET METAL WORKS
1520 Cypress St., West Monroe Phone 7579
Your Business Will Be Appreciated
H. V. SHAW

ANNOUNCEMENTS

NOTICE!
WE WILL PICK UP EAGLE BEER BOTTLES AND CASES UP TO JUNE, FRIDAY, THE 17TH. WE WILL REIMBURSE YOU FOR YOUR DEPOSIT. WE WILL NOT BE RESPONSIBLE AFTER THIS DATE.
ACME BEVERAGE CO.
221 S. 5th St. Monroe, La. Phone 4747

Live Stock Raisers
We remove dead stock FREE OF CHARGE In radius of 40 miles. We buy used fat, meat trimmings, and bones.
WEST MONROE RENDERING PLANT
PHONE 7506 OR 7973-W COLLECT

"51" BEER AND SPAGHETTI GARDEN
3112 Polk St. Phone 8897

Russell's Home Laundry
Washing—Drying—Starching—Ironing
409 Ludwig, W M Phone 10478

FRIDEN
ARISTOCRAT of calculators. Try it before you buy it. R. L. Rhodes. Ph. 7513.

WHY PAY TOO MUCH?
New and used sewing machines reasonably priced. Guaranteed. With free service. W. W. Brewer, 315 Stewart, West Monroe. Phone 7313.

E. R. Kiper Gas Corp.
Butane Sales and Service
Phone 2852 703 N. 5th St

Tractor Work—Plowing—Discing—Grading
D. L. Bryan. Phone 7541-XJ Rt. 1, W. M. 3-18-49

RIVER VIEW DRIVE-IN
SHORT ORDERS—MEALS—BEER
2300 S. GRAND CLOSED SUNDAYS

DON'T GIVE UP!
CONSULT MADAM J
She has been here 3 years
Ann's Cafe Hwy 80 W M

HAVE YOUR DOCTOR
Phone Your Prescription To Sampognaro's
Free Delivery Open Sundays
401 Catalpa St Phone 1671

Edelen Electric Service
Guaranteed—Prices Reasonable
1707 College Ave. Phone 5564-R

2—Cards of Thanks

CARD OF THANKS
We wish to extend our heartfelt thanks and appreciation for the acts of kindness, messages of sympathy and beautiful floral offerings received during our recent bereavement in the loss of our beloved husband and father. Especially do we thank Dr. Taylor, Rev. Frank Smith, Rev. Filer Seal, Rev. Hiram Barefoot and Rev. E. L. Tanner, also our many friends. All have our everlasting gratitude.
MRS. ELLEN COLLIE
MRS. IVY CLARK
MRS. IRENE SKIPPER
MR. LESLIE COLLIE
MR. OTIS COLLIE

7—Personals

Cold Watermelon 25c slice
Cut Rate Garden Patch. 503 Louisville

COVERED BUTTONS—BELTS
Mrs D R Pine, 708 N 4th W M Ph 4765-M

ANNOUNCEMENTS

7—Personals

RELIABLE baby sitter. By the hour. At your home. Phone 1887-J. 6-18-A

IF you drink MILK, that's your business. If you want it delivered, that's our business. GOLDSEAL GRADE A PASTEURIZED MILK. Call 2600. 7-6-P

OLD GOLD bought for cash; dental gold, eyeglass frames, jewelry, watch cases. Also, silver and platinum. Otis Russell, Waltersburg, Penn.

MONROE WASHATERIA
Bendix & Maytag Washers. Fluff Drying
Pick up and delivery Phone 4427

IF YOU DRINK, that's your business. If you want to quit, that's our business. Write us. Alcoholics Anonymous, P. O. Box 309, Monroe, La.

BABY CARE—ANYTIME
MISS EUNICE CRAWFORD
1109 N. 3rd St., W M Phone 3376-J

PRACTICAL NURSING
SCHOOL
205 Carlton St., Monroe Phone 2315

Day Nursery for Children.
HOURLY OR WEEKLY RATE.
PHONE 10651-J.

MADAM LOUISE
Reader and Consultant
Louisiana Hotel, Monroe Room 3 6-17-A

MONEY TO RENT
ROGERS — LINDSAY
137 North 2nd Street

10—Strayed, Lost, Found

LOST
Several keys on end of gold chain.
Small pearl handle pen knife on other end of chain.
REWARD
Phone Shelton, 3127
Monday or Tuesday

LOST: Gold initialed tie chain. Reward! Phone 7513. 6-14-P

LOST: Will finder of red coin purse, lost at Morgan & Lindsey's on afternoon of June 10th, containing approximately $64, please send to Mrs. Carl Kendrick at Box 421, Tech Station, Ruston, La. 6-14-P

LOST OR STRAYED from 40 Oaks farm, W. M. 3 white faced yearling steers. Fresh brand on right hip. "W" with cross "A". Reward. W. A. Walker, Jr. Phone 833 or 445. 6-11-A

AUTOMOTIVE

11—Automobile Agencies

McCAIN-RICHARDS, INC
YOUR FORD DEALER
1201 Louisville Ave Phone 4706

Gourley-Elkins Motors, Inc.
"Your Kaiser-Frazer Dealer"
221 Louisville Ave Ph 7222 Night 3034-W

WILKINSON MOTOR CO.
Your Hudson Dealer
309 Washington St Phone 2244

OLCOTT-STONE MOTORS
Your Chrysler-Plymouth Dealer
211 N. 2nd Phone 307

FOR SERVICE ON YOUR CAR
THAT YOU WILL LIKE
CALL 2377
Kellogg-Jackson Motors, Inc.
Your Lincoln-Mercury Dealer
1700 SOUTH GRAND

BOYCE-NASH MOTORS
Your Nash Dealer
200 Hall St. Phone 7500

LEE MOTOR SALES
YOUR WILLYS JEEP DEALER
WE BUY & SELL USED CARS
2206 Louisville Ave Phone 578

LENNON MOTOR CO.
YOUR BUICK DEALER
3rd At Washington St. Phone 6410

WEST PONTIAC
YOUR PONTIAC DEALER
REPAIRS—SALES—SERVICE
1203 LOUISVILLE AVE. PHONE 5511

DELTA MOTORS
YOUR PACKARD DEALER
General Repairs—Paint & Body Work
209 Louisville Ave Phone 5373

CENTRAL AUTO SALES
Your Friendly Studebaker Dealer
General Repair—Body & Paint Shop
310 N. 3rd Phone 701

TWIN CITY MOTOR CO.
YOUR OLDSMOBILE-CADILLAC DEALER
200 WASHINGTON ST PHONE 2588

MILNER-FULLER
Your Dodge-Plymouth Dealer
Dodge Job-Rated Trucks
Specialized Service Mechanical body and paint, lubrication, Simonizing, electrical system, wrecker General repairs.
212 Walnut St Phone 1000

12—Automobiles For Sale

3
1947
CHEVROLET
FLEETLINE AEROS
$1595 Ea.
Black, two-tone Green and A Gleaming Blue. Loaded With extras. All one-owners
BOYCE NASH MOTORS
Used Car Lot
Catalpa & Harrison Phone 7893
Highest Trade E. Z. Terms

1941 MERCURY. Will trade for lot in West Monroe. Phone 8791-R. 6-14-A

AUTO LOANS
SEE US IF YOU WANT TO
BORROW
ON YOUR CAR OR
FINANCE
It's Sale
Lawrence L. May, Inc.
128 Jackson St. Phone 9602

PRIVATELY OWNED OLDSMOBILE 8. $550. PHONE 5116 AFTER 6 P. M.

PRIVATELY owned, 1941 Chevrolet 2-door Master deluxe. Motor reconditioned. Phone 8819-J. 6-14-P

1941 CHEVROLET Business coupe
New tires. A steal at $595.
SCOGIN MOTOR CO.
204 Washington Phone 48

1942 CHEVROLET Fleetline, black, good paint, tires, top condition. $995.
ANDERSON'S USED CARS
1316 DeSiard Phone 9221

AUTOMOTIVE

See Your NEW CAR Or TRUCK FRANCHISE DEALER About The

Free New Car Purchase Plan

It's Easy
It's Simple
It's Free
Every One Is Eligible

Did You Know It Applies To
Lubrication
Accessories
Repairs
Car Purchases

But Only At Your Authorized New Car and Truck Dealer

AUTOMOTIVE

12—Automobiles For Sale

1939 PLYMOUTH 2-door, 4 new tires. A good fishing car. $295. Motor completely overhauled.
HAPPY LAND MOTOR CO.
2412 DeSiard Phone 7634

CLEAN 1941 Plymouth coupe. Good motor. Looks good, tires good. $595. Apply Central No. 2. 6-14-P

1931 Model A Ford. Clean. Everything new. Phone 9203. College Esso Station.

1947 BUICK Super Convertible. One owner, 12,000 miles. $1750. Call 3212-R. 6-7-P

1941 FORD. $795
BUD'S USED CARS
2628½ DeSiard Phone 6147

MAHONEY'S AUTO PARTS
House of a million parts.
Cash for used cars—Wrecks—Burns
2007 DeSiard Phone 1123

2
1948
FORD
TUDORS
$1595
Cleanest in Monroe. One Black, one Maroon. 8,000 mile cars. All extras. New car guarantee
BOYCE NASH MOTORS
Used Car Lot
Catalpa & Harrison Phone 7893
Highest Trade E. Z. Terms

1937 CHEVROLET 4-door sedan, $250.
LONG-GREEN MOTOR CO.
319 Walnut Phone 9428

Selling At Lowest Prices
PICKENS' USED CARS
314 Walnut St. Phone 5436

1947 CHEVROLET Fleetline Aero sedan. 22,000 miles. $1485. Phone Ledoux, 4220 days, 9146 6:00 to 7:00 p. m. 6-13-P

1947
FORD
$1395
Beautiful Rotunda Gray. 4-door, one owner car. Low mileage, radio, heater, defrosters and spotlight. Overdrive, high speed rear axle.
BOYCE NASH MOTORS
Used Car Lot
Catalpa & Harrison Phone 7893
Highest Trade E. Z. Terms

1941 Oldsmobile Sedanette. New motor.
1947 MERCURY 4-door. Nice car.
GREGORY MOTOR CO.
Louisville & N. 2nd. Phone 10338

WHY DRIVE a car that starts hard, jumps, and jerks, and uses too much gas? We employ a factory trained CARBURETOR man, and can promise you much better results. 85% of all cars are equipped with Carter Carburetors, and we are the authorized Carter Ser. Sta.
WILLARD BATTERY MEN
3rd St. & Louisville Ave.

'37 FORD 2-Door. New motor. $295.
SELLING AT LOWEST PRICES
ALLEN'S MOTOR SALES
1231 DeSiard Phone 8425

1941 PLYMOUTH Special Deluxe. Good condition. $695. Phone 8326-M, before 8 a. m. 5-28-A

'34 FORD coupe. Nice fishing car. $175.
SOUTHERN MOTORS
Cor. Walnut & Breard Phone 8733

FOR SALE: 1941 Ford 2-door. Good tires. Good motor. $450. Apply 210 S. 4th St. 6-8-A

SPECIAL
'47 OR '49 CHEVROLET—PRIVATELY OWNED. 505 AUBURN AVE.

FOR QUICK SALE by original owner. Only $385 down makes you the owner of my 1946 Chevrolet 2-door sedan. Driven only by myself. Excellent tires, motor. Clean car. Balance financed. Can be seen at your convenience. Phone 9540-R Sunday 9 a. m.-11 a. m. Weekdays call 3301.

1940 CHEVROLET sedan delivery, $450.00. Good condition. Call. Can be seen at Miller's Used Cars, West Monroe. 6-15-A

PRIVATELY OWNED 1941 Chevrolet deluxe 2-door sedan. New motor. Good condition. Reasonable. Phone Glen W. Anderson at 8502-J. 6-15-A

1948 CHEVROLET STYLEMASTER
Club Coupe. Has less than 11,000 miles. Radio, heater, seat covers. Sincerely this is a club coupe you will love for its performance and looks.
$595 DOWN
ONLY $65.66 PER MO.
OTHERS TO CHOOSE FROM
Lennon Motor Co.
4th and Washington Ph. 6410

1947
MERCURY 4-DOOR
Sedan. Cleanest and most perfect used Mercury to be found. Color black, actual miles 10,804.
Upholstery and inside trim like new. Radio, heater, white sidewall tires. If you want the best, you will buy no other car until you have seen and driven this one.
$650 DOWN
BALANCE $69.95 PER MO.
OTHERS TO CHOOSE FROM
LENNON MOTOR CO.
4th and Washington St., Ph. 6410

13—Auto Trucks For Sale

1946 CHEVROLET 1½ ton long wheel base, stake body. 700 x 20 tires. $875.
LEE-ROGERS CHEVROLET CO., INC.
2nd & Washington Phone 2344

FOR SALE or rent: 18 ft. house trailer. Completely furnished, in Edgewater on Bayou DeSiard. $450. Ph. 2104-W. 6-13-P

1947 INTERNATIONAL ¾ ton pickup. $950. 6th and Grammont Streets. 6-8-P

AUTOMOTIVE

13—Auto Trucks For Sale

FOR SALE
1941 Ford 1/2 Ton Pickup
1940 G. M. C. 3/4 Ton Pickup
BOTH IN GOOD CONDITION
Ritter's Auto Parts
1919 DeSiard Phone 2330

1949 FORD 2-TON TRUCK, NEW. 2-SPEED REAR END, $1850 PHONE 6151

30½ Ft. Nabors Round Tandum TRAILER
New platform with cotton seed sides. Air Brakes. Less than 10,000 miles.
$2,250
SCOTT
TRUCK & TRACTOR
720 DeSiard Phone 590

1939 CHEVROLET ½ ton pickup. Spray painting outfit with 40 ft. extension ladder and all equipment. Goes cheap. Contact N. V. Parks, phone 5596-J or at Fred Hill's Grocery, Swartz, La. 6-15-A

27 Ft. Liberty House Trailer
Sleeps 4. Equal to 3 rooms, with new electric refrigerator, window fan. Guaranteed clean and in perfect condition. Call 3436. 6-14-P

1947 TRAVELITE small house trailer. Will sacrifice. See 115 Adams after 1:00 p. m. Phone 5808-M. 6-14-P

1946 FORD ½ ton pick-up
$850. Good shape.
M. & S. MOTORS
414 Washington St. Phone 194

WILL trade airplane for a Jeep or a pick-up in good condition. See Harry Schroeder, 505 Coleman, W. Monroe Phone 2670. 6-7-P

1949 CHEVROLET pick-up.
Br nd New. $1595.
LYONS MOTORS
2650 DeSiard Phone 10367

NEW AND USED
SPARTAN AIRCRAFT HOUSE TRAILERS
TWIN CITY TRAILER SALES
PHONE 4125

15—Used Car Dealers

MILLER'S USED CARS
511 Cypress St., W. M. Phone 1401

NICHOLS MOTOR CO.
NEW AND USED CARS AND TRUCKS.
North 4th & Washington Phone 8960

GOOD USED CARS & TRUCKS
E. J. Davidson's Used Cars
603 Cypress St., W Monroe Phone 713

BUYERS & SELLERS OF USED CARS
BRADSHAW & RUSS
713 Jackson Phone 181

We Pay Cash For New and Used Cars
Sell Up to 18 Months to Pay
H. R. Russ Motor Co., Inc.
313 Washington St. Phone 658

Russell & Plunk Used Cars
115 Trenton, West Monroe
Phone 5404

See Jimmie McCullin For Good Used Cars
McCULLIN MOTOR CO.
Used Cars Bought and Sold
8 Miles Out Hwy. 80, West Monroe

SQUARE DEAL MOTOR & BROKERAGE CO.
See Us Before You Buy Or Sell
413 Washington St Phone 8267

16—Motorcycles & Bicycles

1949 HARLEY-DAVIDSON 120 motorcycle. Low mileage. Call 6769-J after 6:00 p. m. 6-15-A

1948 SERVI-CYCLE. Perfect condition. Phone 10584-J, 205 Wilson. 6-14-P

LAWNMOWERS SHARPENED
WELCH CYCLE SHOP
2310 Lee Ave. Phone 5293

FOR SALE: Boy's bicycle, $25. Good condition. Phone 9979-M. 6-12-A

17—Repairing, Serv. Stations

OPEN ALL NIGHT
Gen. Auto Repair—Wheel Alignment
OWEN'S GARAGE
500 Cotton St., W. Monroe Phone 4224

Bradshaw's Wrecker Service
24 hour Wrecker Service
713 Jackson
Days Phone 181 Nights Phone 4296

Worley's Wrecking Co.
Auto and Truck Parts—5c to $50.
24-Hour Auto Wrecker Service
Phone 3048 Night Phone 3458

WELLS' GULF SERVICE
PLENTY OF PARKING SPACE
207 N. 5th Phone 7414

GENERAL AUTOMOBILE REPAIRS
TERRELL'S GARAGE

FENDER, BODY WORK & PAINTING
SEAT COVERS & UPHOLSTERING
THE DUCO SHOP
1111 DeSiard Phone 2606

OPEN ALL NIGHT
BERNELLE'S GARAGE
Phone 3387

OPEN SUNDAY!! ONE STOP SERVICE!!
C. L. COOK—AUTO REPAIR
520 Jackson Phone 3633

AUTOMOTIVE

17—Repairing, Serv. Stations

STEWART'S GARAGE
ACCESSORIES, PARTS & SERVICE
24 HOUR WRECKER SERVICE
PHONE, DAY 9944 NIGHT 2250-R

18—Wanted—Automotive

NEW AND USED parts for any model car or truck. Dixie Overland Wrecking Shop, 2122 Cypress, W. M. Ph. 4981.

CASH for Late Model Wrecked and Burned Cars Ritter's Auto Parts
1919 DeSiard Phone 2330

BUSINESS DIRECTORY

19—Business Services Offered

WE HAVE
FACTORY TRAINED MECHANICS
PROMPT SERVICE ON SCALES AND FOOD MACHINES
S. D. BURNETTE
SALES & SERVICE
111 Ouachita Ave. Phone 5862

Locks—Keys—Safes
Keys Fitted—Locks sold and installed.
Jackson Thomas Lockshop
126 Jackson St Phone 121

Ware Refrigeration Service
Air Conditioning Service
809 Winnsboro Rd. Phone 7608-M

BUSINESS GOES
WHERE NEON GLOWS
NEON SIGN SERVICE
507 North 6th St. Phone 6189

VENETIAN BLINDS
ALUMINUM AWNINGS
Complete Renovation On Old Blinds.
3-Day Delivery. Free Estimates.
Smith Venetian Blind Co.
Sterlington Rd Phone 6513

LUTHER'S WHEEL ALIGN. SERVICE
Pioneers in Wheel And Steering Gear Service
106 Olive St.
Phone 2908

WINN TRIM CO.
Tailored Seat Covers. Convertible Tops
804 Natchitoches. Phone 3045

SEWING machines repaired. Any make. Work guaranteed. Phone 10421-J. E. C. Sexton.

1st Class Auto Furniture Upholstering
A-1 UPHOLSTERERS
203 Plum St. Phone 6538

Kurby's Refrigeration Service
Reasonable Rates
114 Cryer St., W. M. Phone 2923-J

SAFE, ADEQUATE WIRING
CHEEKS ELECTRIC SERVICE
ELECTRICAL CONTRACTING. PH. 7400.

MILL'S CYCLE SHOP
BICYCLES REPAIRED
LAWN MOWERS SHARPENED
2404 DESIARD PHONE 8674-W

VENETIAN BLINDS
CANVASS AND PLYWOOD AWNINGS
Old Blinds Completely Renovated
Prompt Delivery Free Estimate
BARNETT-NIXON MFG. CO.
3200 DeSiard St. Phone 8929

Hislop Refrigeration Ser.
"YOUR NORGE DEALER"
202 Pine St., W. Monroe. Phone 3656

USED Frigidaire refrigerator $75.
Walter Reed Refrigeration
725 N. 7th, W. M. Phone 1105 6-8-A

H. H. REPAIR SHOP
Repair Stoves, Furniture and reline ice boxes. Phone 2840-W.

SNAPP'S UPHOLSTERY
TUFTING, REFINISHING, REPAIRING
"UP TO A STANDARD—NOT DOWN TO A PRICE"
411 North 3rd St. Phone 8006

Tolbird Refrigeration Ser.
Commercial—Domestic. Pick-up & Delivery
Out of Town Jobs Welcomed.
509 Coleman, W. M. Ph. 8096-9958-R

Commercial & Domestic Refrigeration
All Types of Home Appliances
All Calls Appreciated.
W. P. REAGAN REF. SER.
214 Peach St., Monroe
Phone 4592-J

Bookkeeping & Tax Service
JAMES A. NOWELL
PHONE 4993 117 Pargoud Drive

COUCH REFRIGERATION
105 Bridge St., W M Phone 4577

BACON & HEBERT ELECTRIC CO.
PHONE 9843
Electrical Contractors
Repairs and Fixtures

Electric Motors Repaired
All Types. Phone 6316
Ouachita Electric Service

Tom's Radiator Hospital
Cores & Radiators For All Cars, Trucks & Heavy Equipment
Radiators Cleaned & Repaired
We Pick-Up and Deliver
306 North 3rd St. Ph. 2576

$500 REWARD
For any commercial refrigeration or air condition equipment we can't fix.
Givens Refrigeration Service
Phone 4555 Winnsboro, La.

21—Cleaning & Dyeing

ZIPPER STUCK?

Stuck zippers can be awfully embarrassing. . . . We repair zippers, that is, if they're off the track. Also put in new ones, which is the best policy.

We advise buying garments with good zippers and handling with care. However if you need help call

TOWER CLEANERS
For Expert Dry Cleaning, Repairing, Zipper Service
1-DAY OR 1-HOUR SERVICE
105 Sterlington Rd. Phone 4505
PICK-UP AND DELIVERY

BUSINESS DIRECTORY

19A—Beauty, Barber Shops

FRANCIS BEAUTY COLLEGE, Inc. 28 years experience has made it the largest and best. Low tuition rates. Pay as you go, monthly plan approved for Veterans and G. I. Training. Instructresses: Mrs Ophelia Francis and Miss Polly Parks. 206 Jackson, Monroe, La. Phone 3202. AIR CONDITIONED.

19B—Corsetiers

SPENCER individually designed corsets and breast supports. Mrs. Ethel Newport 1100 S. 4th. Phone 6527-M

21—Cleaning & Dyeing

COMPLETE ALTERATION SERVICE
MORNINGSIDE CLEANERS
3404 DeSiard St. Phone 8390

1-Day or 1-Hour Service
TOWER CLEANERS
105 Sterlington Rd. Phone 4505

For Quality Dry Cleaning and Laundry
SUNSHINE CLEANERS
511 DeSiard St. Phone 999

Your Complete Satisfaction is Assured At
OBER'S LAUNDRY
2403 S Grand Phone 160

26—Moving, Truckg., Storage

BIDS WANTED
To move house located on southwest corner East Cypress and Liberty streets, Bastrop, La., desires same moved back 200 ft. and face east on Liberty street. Leo F. Terzia, Parlor City Lumber Co., Phone No. 4 or 954, Monroe, La.

House Moving—Foundation Repairs
J. H. REDMOND
3800 Jackson St. Phone 7253-W

27—Painting, Papering Decg.

Paper Hanging, Decorating
Sheet Rock
Equipped to paint anything — Stacks, tanks, barns, etc. Also spray painting.
Inspections and Estimates Free
Edelen Paint & Decorating
1707 College Phone 5564-R

29—Professional Services

PLASTIC FLOOR FINISHING
Phone 8228-W or 1253-J
HENRY ROGERS — A. E. JONES

Floors Sanded—Refinished—Cleaned
Rewaxed. Materials Furnished.
C. C. BULLOCK, PH. 8029-J

DR. W. R. CUNNINGHAM
Optometrist
Visual Specialist
307 Wood St., West Monroe, La. Ph. 5532 6-4-A

PAINTING, paper hanging, sheet rock finishing General repairs Call 8561-W

30—Repairing & Refinishing

Expert Floor Finishing
E. S. WALLER
416 Louisville Phone 10695

EMPLOYMENT

33—Help Wanted, Female

STENOGRAPHER
By National small Loan Company. Prefer with experience. Good starting salary plus bonus. Permanent. Give full details in letter to
BOX 991 NEWS-STAR—WORLD

WANTED: Experienced checker in dry cleaning work. Apply in person. Park View Cleaners, 813 Park Ave. 6-13-P

EXPERIENCED waitresses wanted. Apply in person. Primos Cafeteria.

AVON products needs 2 matured women to service Avon customers. Write Mrs. Irene Murphy, 206 Pine St., Monroe, La. 6-12-A

EXPERIENCED WHITE LAUNDRY CHECKER
Apply in person, no phone calls, to
Ober's Laundry
2403 S. Grand

SALESLADY with drug store experience. Must have references. Uptown drugstore. No Sunday work. Write Box 990, News-Star, giving age. 6-15-P

WANTED: 5,000 Customers to try GOLD-SEAL GRADE A Milk. For home delivery, call 2600. 7-6-P

COOK WANTED. $20 a week. Phone 10374. 6-15-A

WANTED: Woman experienced in dry cleaning, checking and alterations. Apply in person. The Royal Cleaners, 315 North 2nd. St. 6-15-A

34—Help Wanted, Male

WANTED
Colored man, married or single, to work on house boat. Must have knowledge of gasoline engines. House and utilities furnished. Good pay. Box 468, c/o News-Star.

WANTED
Expert Electrical
Refrigeration Service Man
Good pay, pleasant working conditions. Apply in person to
Mr. Antley, Service Manager
BABER'S
1020 N. 4th

WANTED
BUTANE GAS SALESMAN
SALARY & COMMISSION
Must be married and permanently settled in vicinity of Bastrop, La., of sober habits, and between the ages of 27 and 40. Must have telephone and be experienced in driving large truck. This is a permanent job with plenty work attached. It requires able bodied men in good health, who can work long hours in all kinds of weather.
Do Not Telephone.
GENERAL GAS CORPORATION
703 Trenton St. West Monroe, La.

EXPERIENCED all round auto mechanic. Good pay and working conditions, by one of Monroe's leading automobile dealers. Write Box 989, News-Star for interview. 6-13-P

EXPERIENCED cook. Apply in person Primos Cafeteria. 6-7-A

EMPLOYMENT

34—Help Wanted, Male

SALESMEN WANTED: If you are an unusually hard working man past 40 years of age, experienced in selling and not satisfied in making less than $300 a month I have a wonderful opportunity open for three men if you can sell assessment burial insurance. Others have. Had one man who made $125 per week. Apply in person. C. A. Hall, Hall Funeral Association, Inc., 403 Jackson Street, Monroe, Louisiana

I HAVE A GOOD PROPOSITION FOR A MAN ABOUT 25 YEARS OF AGE. CAR ESSENTIAL. IF YOU CAN SELL AND ENJOY TALKING TO ALL TYPES OF PEOPLE, SEE ME AT ONCE. PHONE 9900 FOR APPOINTMENT.

WANTED: Experienced crawler tractor mechanic. Permanent job. Apply at Southern Equipment and Tractor Co., Louisville Ave. Phone 5566. 6-13-P

35—Help Wtd., Male, Female

MAN WANTED for Rawleigh business where consumers received good service. Hustler can expect good profits from start. Write at once. Rawleigh's, Dept. LAF 120-207, Memphis, Tenn. 6-5-7-9-26-28-30

5 SALESPEOPLE for sale of Crosley radios and Shelvadors. T. K. Jewel Box, 327 Harrison.

GIVE ME ONE HOUR
OF YOUR TIME IN YOUR OWN HOME AND I WILL SHOW YOU HOW YOU CAN INCREASE YOUR EARNINGS FROM $50 TO $75 PER WEEK. FOR AN APPOINTMENT PHONE 6513.

WE NEED
STENOGRAPHERS
GENERAL OFFICE WORKERS
BOOKKEEPERS
MONROE EMPLOYMENT
214 HENINGER BLDG. PHONE 9900

36—Agents, Salesmen

SALESMAN
Long established manufacturer desires aggressive salesmen to sell product of great demand in city and surrounding counties. Training to insure good commission earnings. Opportunity to advance—become your own boss. Write qualifications: Box 1030, Cleveland, Ohio, and receive full particulars. 6-12-P

AGGRESSIVE SALESMAN
By an AAA1 sound and competent manufacturer of paints, roof coating and DURAFOIL ALUMINUM ROOL ROOFING:—

QUALIFICATIONS
AMBITION—we want energy and promise not reputation.
EXPERIENCE IN OUR LINE—not a requirement, but preference will be given to salesmen who have had experience selling to manufacturing plants, public utilities, institutions and schools.
BUSINESS ABILITY — rarer than you think. We want a man with an eye on profit. Commission basis and job will pay better than $7,500 annually to man who qualifies.
Write—Box 76 c/o News-Star—World.

FACTORY SALESMEN—Sell Charles Chester nationally known Cushion shoes direct. Complete line for entire family. Full time or side line. Full time men earn up to $25.00 per day in commission. Big repeats. Samples and equipment free to producers. CHAS. CHESTER SHOE CO., 169 Chester Bldg., Brockton, Mass. 6-12-19-A

ATTENTION! Canvassers! Crew Managers! Men & women. Exceptional opportunity to become a Factory Dealer in your area for beautiful, popular priced fast selling lifetime guaranteed stainless tableware. No risks. You can work from home. Write direct to manufacturer for complete details. Big Profits. John Hull Cutlers Corp., 1239 Bway, N. Y. 6-12-A

START a Rawleigh Business. Real opportunity now for permanent, profitable work nearby. Write Rawleigh's. Dept. LAF-120-K, Memphis, Tenn. 6-12-14-16

38—Situations Wanted, Male

YOUNG MAN 22, married. Degree in accounting, desires job with opportunity for advancement. Phone 1767. 6-18-A

SALES POSITION WANTED. Will travel. 4 years merchandising and sales. Graduate of L. S. U. College of Commerce. Phone 5525-W. 6-15-A

VETERAN, 24 years old desires employment. Phone 6076-W. 6-13-P

FINANCIAL

39—Business Opportunities

OWN unique store. You don't invest your money in merchandise. Yet, you sell everything. Get details. Howell, 1320 St. Andrew, New Orleans 13, La. 6-12-A

PARTNER WANTED: Lady who has a little experience in cafe business and has $1500 dollars to invest. Good investment. Write T. Loudas, 510 Catalpa St., Monroe, La. 6-17-P

MAKE $5.00 PER HOUR AT HOME—Bronzing Baby Shoes. No experience needed. Free details. Kiktavi Co., 2111 W. Manchester, Los Angeles 44, California. 6-12-A

41—Money To Loan

COOK & PREDDY
Prompt Courteous Loans
Pawn Shop
110 Catalpa Phone 2500

FRIENDLY
Finance Service
L-O-A-N-S
Auto — Furniture — Signature — Endorsers
Home of Friendly Loans
J. C. LOFTIN, Mgr.
Phone 8 — 808 Ouachita Bank

IMMEDIATELY
$50—$1,000
Auto—Furniture—Signature
Rogers-Lindsay
WHITE SYSTEM
137 N. 2nd St. Phone 3312

LOANS–LOANS
. . . On almost anything of value. If you need to borrow any money come to see us. We will let you have it if we possibly can, regardless of where you live. Usually you get the cash in ten minutes. Pay it back in easy monthly payments.
We Are Headquarters for Cash
MOTORS SECURITIES CO.
500 Walnut Street
Plenty Free Parking

FINANCIAL

41—Money To Loan

LOANS LOANS
ON NEARLY EVERYTHING
IF YOU ARE IN TROUBLE OR NEED MONEY, THE MAN MOST LIKELY TO HELP YOU IS LAWRENCE L. MAY.
Lawrence L. May, Inc.
128 JACKSON PHONE 9602

AUTO LOANS
Are those big payments difficult to make?
REDUCE YOUR PAYMENTS
By Refinancing With Us
Fast-Efficient-No Red Tape
COMMERCIAL SECURITIES Inc.
Ground Floor Bernhardt Bldg.
109 N. 2nd St. Phone 920

NOW IN EFFECT
NEW
"Jiffy Pay Day Loans"
$25 CASH
ON NAME ONLY
Available to worthy persons, married or single, living in or near Monroe.
None of the usual red tape or questions. Come in—Walk out with the cash!
LARGER AMOUNTS
$50 to $1,000 or More
Available on Signature Furniture or Car
If you owe on your car now, you can get a Second Mortgage Auto Loan up to $500 or more, WITHOUT REFINANCING.
PHONE OR COME IN!
AETNA FINANCE CO.
204 N. 2nd St.
Phone 8384

Quick Cash!
CAR PAYMENTS REDUCED regardless of where you live or who you now owe.
MORE CASH if you want it. You name it; we have it!
Five private offices where we lend cash (often in 10 minutes) on almost ANYTHING of value. Just ask for Mr. Dennis or Mr. Harbuck. You'll get ACTION!
MOTORS SECURITIES COMPANY, INC.
500 Walnut St.
Phone 3125

FINANCIAL

41—Money To Loan

"Loans to Colored People"
LAWRENCE L. MAY, INC.
128 JACKSON ST. PHONE 9602

Money $25 to $900 or More
—quickly, privately, without embarrassment. No co-signers necessary. Employer or friends not notified.
PICK YOUR OWN PAYMENTS

Cash to You	Monthly payments including ALL charges for: 12 mos.	15 mos.	20 mos.*
$100	$10.38	$ 8.71	$ 7.07
300	30.58	25.57	20.60
500	49.01	41.02	33.33

*Applies to loans exempt from Fed. Reg. W Phone or visit Personal's YES MAN TODAY —he says "Yes" to 4 out of 5 loan requests.
PERSONAL
Finance Company
BERNHARDT BLDG.
(Cor. DeSiard & 2nd Sts.)
Monroe Phone 1288
Joe Higginbotham, YES MANager
Loans Made to Residents of All Surrounding Towns

INSTRUCTION

46—Private Instruction

High School By Home Study
Write For Free Descriptive Booklet
AMERICAN SCHOOL
Dept. 12, Box 1829 Alexandria, La.

LIVESTOCK

48—Dogs, Cats, Pets, Etc.

ST. BERNARD PUPS! Reg'd! Complete details, including prices and fifteen charming pictures, free upon request. Manitou Kennels, Watrous, Sask., Canada. 5-8-15-22-29-A; 6-5-12-A

TOY FOX TERRIER, 3 to 5 pounds when grown. Also stud for hire. Phone 10093-W. 6-14-P

ENGLISH BULLDOG PUPS sired by Ch. Morovian. He's a Mainstay. Male or female only $100.00. Jimmy Walters, 600 W. Ala. Ave., Ruston, La. Phone 621. 6-12-A

COCKER SPANIEL PUPPIES
Dogs Boarded 50c G. E. Spencer, 389-W

FOR SALE: Reg. Cocker Spaniel puppies. 6 weeks old. 803 McGuire. Phone 8316-M. 6-8-A

49—Horses, Cattle, Other Stk.

2 JERSEY milch cows. Both $250. Call County 7212. Eddie Britt, Sterlington, La. 6-12-A

FOR SALE: Pigs, 2 months old, $12.50 each at the place. Also large hog 1 year old, 500 pounds, O. I. C. stock. Will sell or trade. Phone Luther Reed Sr., 3050 or write P. O. Box 820, Monroe, La.

HORSE OWNERS
We have room to stable 4 board horses in a large modern barn. Plenty room to ride. A good set up if you are interested in boarding a horse. Reasonable rates. Days phone 3532. Nights phone 592-M. 6-11-A

WANTED OLD OR BLIND
Horses and mules. Write us what you have We'll send our buyer.
NATIONAL PACKING CO.
GREENVILLE, MISS

EXCELLENT saddle horse. 4 years old. Weight 900 lbs. $150. Phone 3755-J. 6-12-A

50—Poultry and Supplies

TURKEY POULTS
BABY CHICKS
HATCHING WEEKLY
ROYAL
FEED & SEED STORE
812 DeSiard St. Phone 1068

BABY CHICKS
WAYNE FEED—ALL KINDS
WE DELIVER, MON., WED. & FRI.
LANE WILSON SEED CO.
115 N. Grand Phone 387 6-7-P

MERCHANDISE

52—Articles For Sale

2-SHOW CASES. Nix Bakery, 2603 Gordon. Phone 6818. 6-14-P

Westinghouse & Emerson
FANS
$13.75 UP
DURRETT'S, INC.
300 Trenton St., W. M. Phone 171

24 & 30 INCH
REED
WINDOW FANS
MILLSAP'S FURN. CO.
303 Trenton St., W. M. Phone 4546

NEON tubes at reasonable price. 1906 DeSiard. Phone 9913. 6-14-P

ATTIC FANS
No Down Payment
Only $5.00 Per Month
TURPIN
LUMBER & SUPPLY CO.
Louisville at DeSiard Phone 175-176

Universal Washers
$99.95 to $169.95
D. & E. FURNITURE CO.
341 DeSiard Phone 9630

52—Articles For Sale

STOP AND THINK FOLKS
THIS NICE WARM WEATHER CALLS FOR:
* WINDOW FANS
* LAWN MOWERS
* POWER LAWN MOWERS
* LAWN HOSE
* LAWN SPRINKLERS
* COOKERS AND SEALERS
* PACKAGES FOR FROZEN FOODS
* GLASS FREEZER JARS
* WHITE MT. ICE CREAM FREEZERS
* WATER COOLERS

ROYAL
FEED AND SEED STORE
"YOUR ONE STOP FARM STORE"
812 DeSiard St. Phone 1068

MERCHANDISE

52—Articles For Sale

CHILDREN'S
SWIM VESTS & DIVING MASKS
Gene's Sporting Goods
712 S. Grand Phone 6804

ONE air compressor, used 3 months. 300 lbs. capacity Priced to sell. Phone 4656-W. 6-15-P

TENTS AND TARPAULINS
THE LIEBER CO. 100 ELEVENTH ST.

Your Home Will Be Lovely With An
ALEXANDER SMITH
ALL WOOL RUG
Beautiful patterns and colors. All sizes.
9x12 WOOL FACE RUGS
$25.00
HOME
FURNITURE CO.
DeSiard at N. 5th., Monroe, La.

STORE fixtures, bars, counters, cabinets, and show cases custom-built; all items installed at designated location.
HOGGE-LEJEUNE CABINET WORKS, INC.
1102 Natchitoches, W. M. Phone 4346

WINDOW AIR
CONDITIONING UNIT
Philco-York, 3/4 H.P. A. 1 Condition.
Price $210. Phone 6540 6-15-A

QUALITY FURNITURE
At A Price You Can Afford To Pay
STRONG FURNITURE CO.
The Best For Less
518 DeSiard St. Phone 9628

SPECIAL!
9 x 12 Goldseal Rugs $7.95
12' width Linoleum, per sq. yd. 89c.
New York Furniture Co.
625 DeSiard Phone 5500

FOR SALE: Heavy duty paint spray. Complete for $100. See Engineer, Alvis Hotel. 6-13-P

Upholstery Cleaning, Washing, Waxing
"WE DOZE BUT NEVER CLOSE"
Central Tower Service
Phone 252 Louisville & Sterlington Road

KELLY PLUMBING CO.
QUICK REPAIR SERVICE
ALL KINDS OF HOT WATER TANKS
YOUNGSTOWN KITCHEN SINKS
602 Louisville Phone 4415

BASEBALL EQUIPMENT
Lockhart-Blair Sports Shop
119 North 2nd St. Phone 6651

WALL PAPER SPECIAL! ! !
10 ROLLS SIDEWALL $1.95
J. B. McCoy Lumber Co.
901 S. Grand Phone 2686-4742

JACUZZIE 1/2 h.p. deep well pump. Good condition. A bargain for $75. W. A. Walker, Jr. Phone 833 or 445. 6-11-A

DAYTON SCALES
Friedrich Meat Cases And Coolers
L. N. Steward, Refrigeration
704 Louisville Ave Phone 4005-4599

JANITOR SUPPLIES
For schools, churches, hotels, factories, office buildings, institutions, etc.
The Best at No Extra Cost
118 S. Grand — APEX — Phone 2575

WASHING MACHINE—$30
PHONE 2840-W

STUBBS' ELECTRIC CO.
DEALERS—CONTRACTORS
LIGHTING FIXTURES—APPLIANCES
"U PHONE US WE WIRE U"
206 North 2nd Phone 3488-2648

$1 DOWN
WILL BUY
FURNITURE—ICE BOXES
GAS RANGES—ELEC. FANS
VALUED TO $50
COMMUNITY FURN. CO.
526 DeSiard St. Phone 6144

54—Boats and Accessories

GIFTS THAT WILL PLEASE DAD
*Nationally Advertised Nylon Casting Line (15 lb. test) .... $1.20 spool
*Nylon Fly Lines, 25 yd. coil, 1st quality (size D level) $2.50
*My Buddy Tackle Boxes
15-In. — 2-Tray $3.25
19-In. — 2-Tray $8.95
*Minnow Seines, Palm Beach color, 15-ft. length $2.89
*Galv. Minnow Buckets (floating container) $2.25
*Fly Reels .... $1.00 up
*Shakespeare Automatic Fly Reels .... $7.25 up
*Shakespeare Casting Reels .... $8.50 up
*True Temper Casting Rods .... $3.50 up
*Nationally Advertised Fly Rods By Phillipson, Granger and Heddon $19.95 to $62.95
*Canoe Paddles .... $1.60 to $2.50
*Kapok Boat Cushions .... $2.98 up
*South Bend Telescope Bait Rod $5.45
NICE SELECTION OF KA-BAR and ROGERS POCKET KNIVES
SEE OUR WINDOW DISPLAY
Miller-Guerriero Hdw., Inc.
337 DeSiard St. Phone 151

MERCHANDISE

52—Articles For Sale

FLUORESCENT light fixtures—tubes, starters. All sizes—Parts.
Edelen Electric Service Phone 5564-R

Boys' Tents	$6.50 and $10
Folding Canvas Cots	$3.50
Mosquito Bars	2.50
Double Deck Bunk Beds	4.00
Stainless Steel Picnic Dishes	1.00
Barbeque Griddles	4.50
Porch Settee	8.50
Outside White Paint (gal.)	3.50

New Steel Filing Cabinets and Desks
THE LIEBER CO.
100 Eleventh St., Phone 245

FIRE EXTINGUISHERS
SMITH SERVICE & SUPPLY
708 Alabama Phone 7743-R

PAINT SPRAY EQUIPMENT FOR RENT
NO. LOUISIANA EQUIP CO.
Phone 201 2705 DeSiard St

Electric Motors Repaired. All Sizes
MONROE ARMATURE WKS.
2019 DeSiard St Phone 98

COATES VENTILATION
Attic Fans Installed, Complete $150
900 Wilson, W. M. Phone 3355-R

WINDOW FANS
(Installed Free)
STAR FURNITURE CO.
514 DeSiard Phone 1664

TWIN CITY NOVELTY CO.
New and Used Records.
409 Trenton St., W M. Phone 4263

WATER SOFTENERS & IRON REMOVERS
WATER PUMPS.
DEEP & SHALLOW WELLS DRILLED
GENERAL GAS CORP.
FREE WATER ANAYLSIS
708 Trenton, W. M. Phone 174

SINGER SEWING MACHINE REPAIRS
At reasonable prices by authorized Singer Service Men. 1 year guarantee on all repairs. 24 hour service
WRITE OR CALL FOR FREE ESTIMATE
Singer Sewing Machine Co.
115 North 2nd St. Phone 5940

GIVE FATHER A CAMERA
ED HAYMAN'S STUDIO
218 GRAMMONT Phone 898

FOR STAPLE HARDWARE & FURNITURE
Exchange Hdw. & Furn. Co.
10[illegible] North 6th St Phone 384

CASH PAID
For [illegible]
GENERAL GAS CORP.
708 Trenton St., W. M. Phone 174

APARTMENT RANGES $85
Porcelain Enamel, Oven Control
Easy Budget Terms
Goodyear Service Store
306 Walnut St. Phone 1040

SMALL TRACTOR, some tools and 4-wheel trailer. Used very little. 300 Plum St. 6-15-A

15 to 20 Degrees COOLER
WITH WARD'S EVAPORATED COOLER
1 Room Size .... $ 34.50
2 to 3 room Size .. $ 99.50
3 to 4 Room Size .. $114.50
ALSO EXCELLENT FOR SMALL CAFES OR BUSINESS
CALL US FOR COMPLETE DETAILS AND ESTIMATE
USE WARD'S CONVENIENT TIME PAYMENT TO HANDLE COMPLETE JOB
Montgomery Ward
North 3rd Monroe, La.

54—Boats and Accessories

MERCHANDISE

52—Articles For Sale

Complete Repair Service
On all electrical appliances, refrigerators, washing machines, Schick and all electric razors.
Free Estimate Pick-up & Delivery
BERNHEIM BROS.
208 Jackson St. Phone 2203

STEEL beds and bodies for trucks or trailers. Clothes lines and playground equipment.
PETTY'S WELDING SHOP
506 Coleman, W. M. Phone 8689

FOR RENT
Freezer Locker Boxes
Phone 5484

OAT BAGS
The Lieber Co Phone 245

SPECIAL PRICES
ON EMERSON & WESTINGHOUSE FANS
10, 12, 16 INCH SIZE
Miller-Guerriero Hdw., Inc.
337 DeSiard St. Phone 151

WILL trade air plane for a Jeep or a pick-up in good condition. See Harry Schroeder, 505 Coleman, W. Monroe. Phone 2670. 6-7-P

SHOP WITH US FOR
FARM HARDWARE
and SUPPLIES
ROYAL FEED
& SEED STORE
812 DeSiard St. Phone 1068

MODERN APPLIANCES
Your Hot Point Dealer
307 Louisville Phone 7300

54—Boats and Accessories

Attention Fishermen!
Minnow seines, 15 ft. $3.75; 20 ft. $4.25; Boat seats $4.95; boat paddles; minnow buckets $1.35; Shakespeare rod and reels, all kinds; Dunk's rods; Heddon baits; all types fly rods; tackle boxes; hooks, lines, plenty bamboo poles.
C. & D. Hardware & Furn.
903 Montgomery, W. M. Phone 6548

JOHNSON SEA-HORSE MOTORS
2½ H. P. Twin ... $133.25
5 H. P. Twin $174.25
10 H. P. Twin $307.00
16 H. P. Twin $359.50
22 H. P. Twin $405.00
EASY TERMS
All Models Available
The most important consideration in selecting a motor is the kind of repair service that is readily available when needed.
JOHNSON is the only quality brand that is backed by factory trained mechanics and a COMPLETE stock of parts in Monroe!
It will pay you to investigate service facilities of all makes before you buy.
HOWARD GRIFFIN
712 S. Grand Phone 4682

NEW factory-built trailer. Also cypress boat Phone 5253-W. 6-15-P

Greer's Boat & Cabinet Shop
PLYWOOD BOATS—$65 UP
215 S 5TH ST., MONROE, LA.

PRACTICALLY new 3.5 h.p. motor and cypress fishing boat. A bargain at $100 1609 Jackson.

Brazilian Bamboo Poles 20c
Southerland's Sport Shop
405 Louisville Ave. Phone 8979

55—Building Materials

We Will Build Your
GARAGE—ADD A BREEZE WAY IF YOU LIKE
Nothing Down—36 Months to Pay
SOUTHERN BUILDERS SUPPLY
18th and Olive, Phone 8401

PRESTON LUMBER CO.
1814 Olive St. Phone 6348

LUMBER
All Grades and Sizes of Pine
Custom Surfacing
Custom Kiln Drying
Industrial Machinery & Supply Corp.
5901 Jackson St. Phone 3177 & 3173

Doors - Windows, All Sizes
BIRD ROOFS
MONROE LUMBER & SUPPLY
9th & DeSiard Phone 1795

For Sale
Army Surplus Buildings and Fixtures
BUILDING SIZES:
20 x 100 .... $375
20 x 50 .... $200
20 x 100 (concrete floor) . $200
See Earl Hicks or Charles Carlow
at Fire Station No. 2, Selman Field
Monroe, La., Phone 8604

SCREEN WIRE
Galvanized—Corronized
Treated To Resist Rusting

Width	Cost per running foot
24"	14c
26"	16c
28"	17c
30"	18c
32"	20c
36"	22c

SEARS, ROEBUCK
328 DeSiard St. Phone 6710

MERCHAND'SE

55—Building Materials

Johnson Lbr. & Supply Co.
Phone 8330. Hwy 80 W Monroe 2-31-P

SURPLUS BUILDINGS
The Cheapest & Quickest Way to Get A Home Or Building
20 x 20 .... $225
20 x 40 .... $295
20 x 50, 20 x 60, 20 x 84, 20 x 100
At About 5% of What They Cost The Government To Build
Delivered To Your Lot For Slightly More.
Also: Lumber, Pipe, Commodes, Lavatories.
SURPLUS BUILDING & LUMBER CO.
NORTH GATE, SELMAN FIELD
PHONE 5390

CENTURY BRICK PLANT
Common & Face Brick—Your Selection Request of Your Local dealer or call plant.
Phone 9683 Sterlington Road.

REROOF, REPAIR, REMODEL
10% Down, 36 Months to Pay
Phone 6597
T. A. Sanders Lbr. Co.

Dirt, Sand, Gravel Hauled
Phone 8139-R.

CENTURY
Ready-Mix Concrete
$13.30 per cu. yd.
Delivered Locally
Phone 3501

STRUCTURAL STEEL
BEAMS, CHANNELS, ANGLES, PLATES, BARS, FABRICATED STEEL FOR BUILDINGS, ESTIMATES GIVEN WITHOUT OBLIGATION.
M. KAPLAN & SON
PIPE—STEEL—MACHINERY—SUPPLIES
9th & Adams Sts. Phone 942-7440

PLENTY SCREEN WIRE
J. C. STEELE LUMBER CO.
Bronze—Galvanized—Aluminum
Phone 866

Monroe Concrete Step Co.
CONCRETE CONTRACTORS
Ready-Made Steps, Piers, Stepping Stones
1612 DeSiard Phone 8021

CURTIS WINDOWS AND DOORS
SUPERIOR LUMBER CO., Inc.
2900 LOUISVILLE PHONE 844

QUALITY LUMBER
Get Our Prices Before You Buy
R. W. Butler & Son Lbr. Co.
2½ Mi. West on Hwy. 80
W. Monroe Phone 5643

56—Business & Office Eqpmt.

Father's Day June 19th
We Have a Gift That Will Please Him
Wallets
Desk Sets
Blotter Sets
Brief Cases
Cigarette And Cigar Lighters
Sheaffer and Parker Pen and Pencil Sets
Hallmark Greeting Cards
STANDARD OFFICE SUPPLY CO.
125 St. John
Phone 3030-3031

Clary Speed-O-Lectric Adding Machines. $189.50 & Up.
Davidson Office Equip.
210 N. 2nd. Phone 4707-4708

PRACTICALLY New, walnut finish office desk. 7 drawers. Top covered with plate glass. Size 64 x 34. Phone 10337-W. 6-14-A

New 7 Drawer All Steel Office Desks $90
New 4 Drawer Steel Filing Cabinet $37 50
THE LIEBER CO.
100 Eleventh St. Phone 245

BURROUGHS adding machine 10 keys. Adds, subtracts, multiplies. In good condition. $150. Phone 8179-W. 6-15-A

Office Machines Sales & Service
Standard Office Supply Co.
125 St John St. Phone 3030-3031

Typewriters—Adding Machines
Traded—Serviced—Rented
Ferd Levi Stationery Co.
107 DeSiard Phone 208

58—Farm Equipment, Supplies

SLIGHTLY used 6 ft. Case combine with motor attached. Phone 4897. 6-14-P

Oliver Tractor & Impl. Co.
Oliver Tractors—Sales-Service
Louisville Ave. Phone 6558

59—Fuel, Feed, Fertlizer

FARM SERVICE CENTER
PURINA CHOWS
1509 Cypress, W Monroe. Phone 8154

62—Household Goods

8.25 CU. FT. DELUXE Servel Gas Refrigerator $3.60. 8.25 cu. ft. Standard Gas Servel refrigerator $300. Both bought in August 1948. Standard Ironrite ironer $75. Deluxe Ironrite ironer, $135. All delivered and installed. Can be financed. Phone 5353.

6 FT. ELECTRIC refrigerator. Newly overhauled. A good buy. Phone 8812-R.

"LIGHTNING FLYER" girls bicycle. Upright "Baldwin" piano. Both in good condition. Phone 8605-J. 6-15-A

6 FT. KELVINATOR refrigerator. Good condition. $95. Phone 5564-R. 1707 College. 6-12-A

BUSINESS DIRECTORY

19A—Beauty, Barber Shops

FRANCIS BEAUTY COLLEGE, Inc.
28 years experience has made it the largest and best. Low tuition rates. Pay as you go, monthly plan approved for Veterans and G. I. Training. Instructresses: Mrs Ophelia Francis and Miss Polly Parks 206 Jackson, Monroe, La. Phone 3202. AIR CONDITIONED.

19B—Corsetiers

SPENCER individually designed corsets and breast supports. Mrs. Ethel Newport 1109 S. 4th. Phone 6527-M

21—Cleaning & Dyeing

COMPLETE ALTERATION SERVICE
MORNINGSIDE CLEANERS
3404 DeSiard St. Phone 8390

1-Day or 1-Hour Service
TOWER CLEANERS
105 Sterlington Rd. Phone 4505

For Quality Dry Cleaning and Laundry
SUNSHINE CLEANERS
511 DeSiard St. Phone 999

Your Complete Satisfaction is Assured At
OBER'S LAUNDRY
2403 S. Grand Phone 180

26—Moving, Truckg., Storage

BIDS WANTED
To move house located on southwest corner East Cypress and Liberty streets, Bastrop, La., desires same moved back 200 ft. and face east on Liberty street. Leo F. Terzia, Parlor City Lumber Co., Phone No. 4 or 954, Monroe, La.

House Moving—Foundation Repairs
J. H. REDMOND
3800 Jackson St. Phone 7253-W

27—Painting, Papering Decg.

Paper Hanging, Decorating
Sheet Rock
Equipped to paint anything — Stacks, tanks, barns, etc. Also spray painting.
Inspections and Estimates Free
Edelen Paint & Decorating
1707 College Phone 5564-R

29—Professional Services

PLASTIC FLOOR FINISHING
Phone 8228-W or 1253-J
HENRY ROGERS — A. E. JONES

Floors Sanded—Refinished—Cleaned
Rewaxed. Materials Furnished.
C. C. BULLOCK, PH. 8029-J

DR. W. R. CUNNINGHAM
Optometrist
Visual Specialist
307 Wood St., West Monroe, La. Ph. 8532 6-4-A

PAINTING, paper hanging, sheet rock finishing. General repairs. Call 8561-W

30—Repairing & Refinishing

Expert Floor Finishing
E. S. WALLER
416 Louisville Phone 10695

EMPLOYMENT

33—Help Wanted, Female

STENOGRAPHER
By National small Loan Company. Prefer with experience. Good starting salary plus bonus. Permanent. Give full details in letter to
BOX 991 NEWS-STAR—WORLD

WANTED: Experienced checker in dry cleaning work. Apply in person. Park View Cleaners. 813 Park Ave. 6-13-P

EXPERIENCED waitresses wanted. Apply in person. Primos Cafeteria.

AVON products needs 2 matured women to service Avon customers. Write Mrs. Irene Murphy, 206 Pine St., Monroe, La. 6-12-A

EXPERIENCED WHITE LAUNDRY CHECKER
Apply in person, no phone calls, to
Ober's Laundry
2403 S. Grand

SALESLADY with drug store experience. Must have references. Uptown drugstore. No Sunday work. Write Box 990, News-Star, giving age. 6-15-P

WANTED: 5,000 Customers to try GOLD-SEAL GRADE A Milk. For home delivery, call 2600. 7-6-P

COOK WANTED. $20 a week. Phone 10374. 6-15-A

WANTED: Woman experienced in dry cleaning, checking and alterations. Apply in person. The Royal Cleaners, 315 North 2nd St. 6-15-A

34—Help Wanted, Male

WANTED
Colored man, married or single, to work on house boat. Must have knowledge of gasoline engines. House and utilities furnished. Good pay. Box 468, c/o News-Star.

WANTED
Expert Electrical Refrigeration Service Man
Good pay, pleasant working conditions. Apply in person to
Mr. Antley, Service Manager
BABER'S
1020 N. 4th

WANTED
BUTANE GAS SALESMAN
SALARY & COMMISSION
Must be married and permanently settled in vicinity of Bastrop, La., of sober habits, and between the ages of 27 and 40. Must have telephone and be experienced in driving large truck. This is a permanent job with plenty work attached. It requires able bodied men in good health, who can work long hours in all kinds of weather.
Do Not Telephone.
GENERAL GAS CORPORATION
708 Trenton St. West Monroe, La.

EXPERIENCED all round auto mechanic. Good pay and working conditions, by one of Monroe's leading automobile dealers. Write Box 989, News-Star for interview. 6-13-P

EXPERIENCED cook. Apply in person Primos Cafeteria. 6-7-A

EMPLOYMENT

34—Help Wanted, Male

SALESMEN WANTED: If you are an unusually hard working man past 40 years of age, experienced in selling and not satisfied in making less than $300 a month I have a wonderful opportunity open for three men if you can sell assessment burial insurance. Others have. Had one man who made $125 per week. Apply in person. C. A. Hall, Hall Funeral Association, Inc., 403 Jackson Street, Monroe, Louisiana

I HAVE A GOOD PROPOSITION FOR A MAN ABOUT 25 YEARS OF AGE. CAR ESSENTIAL. IF YOU CAN SELL AND ENJOY TALKING TO ALL TYPES OF PEOPLE, SEE ME AT ONCE. PHONE 9900 FOR APPOINTMENT.

WANTED: Experienced crawler tractor mechanic. Permanent job. Apply at Southern Equipment and Tractor Co., Louisville Ave. Phone 5566. 6-13-P

35—Help Wtd., Male, Female

MAN WANTED for Rawleigh business where consumers received good service. Hustler can expect good profits from start. Write at once. Rawleigh's, Dept. LAF 120-207, Memphis, Tenn. 6-5-7-9-26-28-30

5 SALESPEOPLE for sale of Crosley radios and Shelvadors. T. K. Jewel Box, 327 Harrison.

GIVE ME ONE HOUR
OF YOUR TIME IN YOUR OWN HOME AND I WILL SHOW YOU HOW YOU CAN INCREASE YOUR EARNINGS FROM $50 TO $75 PER WEEK. FOR AN APPOINTMENT PHONE 6513.

WE NEED
STENOGRAPHERS
GENERAL OFFICE WORKERS
BOOKKEEPERS
MONROE EMPLOYMENT
214 HENINGER BLDG. PHONE 9900

36—Agents, Salesmen

SALESMAN
Long established manufacturer desires aggressive salesmen to sell product of great demand in city and surrounding counties. Training to insure good commission earnings. Opportunity to advance—become your own boss. Write qualifications: Box 1030, Cleveland, Ohio, and receive full particulars. 6-12-P

AGGRESSIVE SALESMAN
By an AAA1 sound and competent manufacturer of paints, roof coating and DURAFOIL ALUMINUM ROOL ROOFING:—

QUALIFICATIONS
AMBITION—we want energy and promise not reputation.
EXPERIENCE IN OUR LINE—not a requirement, but preference will be given to salesmen who have had experience selling to manufacturing plants, public utilities, institutions and schools.
BUSINESS ABILITY—rarer than you think. We want a man with an eye on profit. Commission basis and job will pay better than $7,500 annually to man who qualifies.
Write—Box 76 c/o News-Star—World.

FACTORY SALESMEN—Sell Charles Chester nationally known Cushion shoes direct. Complete line for entire family. Full time or side line. Full time men earn up to $25.00 per day in commission. Big repeats. Samples and equipment free to producers. CHAS. CHESTER SHOE CO., 169 Chester Bldg., Brockton, Mass. 6-12-19-A

ATTENTION! Canvassers! Crew Managers! Men & women. Exceptional opportunity to become a Factory Dealer in your area for beautiful, popular priced fast selling lifetime guaranteed stainless tableware. No risks. You can work from home. Write direct to manufacturer for complete details. Big Profits. John Hull Cutlers Corp., 1239 Bway, N. Y. 6-12-A

START a Rawleigh Business. Real opportunity now for permanent, profitable work nearby. Write Rawleigh's, Dept. LAF-120-K, Memphis, Tenn. 6-12-14-16

38—Situations Wanted, Male

YOUNG MAN 22, married. Degree in accounting, desires job with opportunity for advancement. Phone 1767. 6-18-A

SALES POSITION WANTED. Will travel. 4 years merchandising and sales. Graduate of L. S. U. College of Commerce. Phone 5525-W. 6-15-A

VETERAN, 24 years old desires employment. Phone 6076-W. 6-13-P

FINANCIAL

39—Business Opportunities

OWN unique store. You don't invest your money in merchandise. Yet, you sell everything. Get details. Howell, 1320 St. Andrew, New Orleans 13, La. 6-12-A

PARTNER WANTED: Lady who has a little experience in cafe business and has $1500 dollars to invest. Good investment. Write T. Loudas, 510 Catalpa St., Monroe, La. 6-17-P

MAKE $5.00 PER HOUR AT HOME—Bronzing Baby Shoes. No experience needed. Free details. Kiktavi Co., 2111 W. Manchester, Los Angeles 44, California. 6-12-A

41—Money To Loan

COOK & PREDDY
Prompt Courteous Loans
Pawn Shop
110 Catalpa Phone 2500

FRIENDLY
Finance Service
Auto — LOANS — Furniture
Signature — Endorsers
Home of Friendly Loans
J. C. LOFTIN, Mgr.
Phone 8 — 808 Ouachita Bank

IMMEDIATELY
$50—$1,000
Auto—Furniture—Signature
Rogers-Lindsay
WHITE SYSTEM
137 N. 2nd St. Phone 3312

LOANS—LOANS
. . . On almost anything of value. If you need to borrow any money come to see us. We will let you have it if we possibly can, regardless of where you live. Usually you get the cash in ten minutes. Pay it back in easy monthly payments.
We Are Headquarters for Cash
MOTORS SECURITIES CO.
500 Walnut Street
Plenty Free Parking

FINANCIAL

41—Money To Loan

LOANS LOANS
ON NEARLY EVERYTHING
IF YOU ARE IN TROUBLE OR NEED MONEY, THE MAN MOST LIKELY TO HELP YOU IS LAWRENCE L. MAY.
Lawrence L. May, Inc.
128 JACKSON PHONE 9602

AUTO LOANS
Are those big payments difficult to make?
REDUCE YOUR PAYMENTS
By Refinancing With Us
Fast-Efficient-No Red Tape
COMMERCIAL SECURITIES Inc.
Ground Floor Bernhardt Bldg.
109 N. 2nd St. Phone 920

NOW IN EFFECT
NEW
"Jiffy Pay Day Loans"
$25 CASH
ON NAME ONLY
Available to worthy persons, married or single, living in or near Monroe.
None of the usual red tape or questions. Come in—Walk out with the cash!
LARGER AMOUNTS
$50 to $1,000 or More
Available on Signature
Furniture or Car
If you owe on your car now, you can get a Second Mortgage Auto Loan up to $500 or more, WITHOUT REFINANCING.
PHONE OR COME IN!
AETNA
FINANCE CO.
204 N. 2nd St.
Phone 8384

Quick Cash!
CAR PAYMENTS REDUCED regardless of where you live or who you now owe.
MORE CASH if you want it. You name it; we have it!
Five private offices where we lend cash (often in 10 minutes) on almost ANYTHING of value. Just ask for Mr. Dennis or Mr. Harbuck. You'll get ACTION!
MOTORS SECURITIES COMPANY, INC.
500 Walnut St.
Phone 3125

FINANCIAL

41—Money To Loan

"Loans to Colored People"
LAWRENCE L. MAY, INC.
128 JACKSON ST. PHONE 9602

Money $25 to $900 or More
—quickly, privately, without embarrassment. No co-signers necessary. Employer or friends not notified.
PICK YOUR OWN PAYMENTS

Cash to You	Monthly payments including ALL charges for: 12 mos.	15 mos.	20 mos.*
$100	$10.38	$ 8.71	$ 7.07
300	30.58	25.57	20.60
500	49.01	41.02	33.33

*Applies to loans exempt from Fed. Reg. W
Phone or visit Personal's YES MAN TODAY—he says "Yes" to 4 out of 5 loan requests.
PERSONAL
Finance Company
BERNHARDT BLDG.
(Cor. DeSiard & 2nd Sts.)
Monroe Phone 1288
Joe Higginbotham, YES MANager
Loans Made to Residents of All Surrounding Towns

INSTRUCTION

46—Private Instruction

High School By Home Study
Write For Free Descriptive Booklet
AMERICAN SCHOOL
Dept. 12, Box 1829 Alexandria, La.

LIVESTOCK

48—Dogs, Cats, Pets, Etc.

ST. BERNARD PUPS! Reg'd! Complete details, including prices and fifteen charming pictures, free upon request. Manitou Kennels, Watrous, Sask., Canada. 5-8-15-22-29-A; 6-5-12-A

TOY FOX TERRIER, 3 to 5 pounds when grown. Also stud for hire. Phone 10093-W. 6-14-P

ENGLISH BULLDOG PUPS sired by Ch. Morovian. He's a Mainstay. Male or female only $100.00. Jimmy Walters, 600 W. Ala. Ave., Ruston, La. Phone 621. 6-12-A

COCKER SPANIEL PUPPIES
Dogs Boarded 50c G. E. Spencer. 389-W

FOR SALE: Reg. Cocker Spaniel puppies. 6 weeks old. 803 McGuire. Phone 8316-M. 6-8-A

49—Horses, Cattle, Other Stk.

2 JERSEY milch cows. Both $250. Call County 7212. Eddie Britt, Sterlington, La. 6-12-A

FOR SALE: Pigs, 2 months old, $12.50 each at the place. Also large hog 1 year old, 500 pounds, O. I. C. stock. Will sell or trade. Phone Luther Reed Sr., 3050 or write P. O. Box 820, Monroe, La.

HORSE OWNERS
We have room to stable 4 board horses in a large modern barn. Plenty room to ride. A good set up if you are interested in boarding a horse. Reasonable rates. Days phone 3532. Nights phone 592-M. 6-11-A

WANTED OLD OR BLIND
Horses and mules. Write us what you have We'll send our buyer.
NATIONAL PACKING CO.
GREENVILLE, MISS

EXCELLENT saddle horse. 4 years old. Weight 900 lbs. $150. Phone 3755-J. 6-12-A

50—Poultry and Supplies

TURKEY POULTS
BABY CHICKS
HATCHING WEEKLY
ROYAL
FEED & SEED STORE
812 DeSiard St. Phone 1068

BABY CHICKS
WAYNE FEED—ALL KINDS
WE DELIVER MON., WED., & FRI.
LANE WILSON SEED CO.
115 N. Grand Phone 387 6-7-P

MERCHANDISE

52—Articles For Sale

2-SHOW CASES. Nix Bakery, 2603 Gordon. Phone 6818. 6-14-P

Westinghouse & Emerson
FANS
$13.75 UP
DURRETT'S, INC.
300 Trenton St., W. M. Phone 171

24 & 30 INCH
REED
WINDOW FANS
MILLSAP'S FURN. CO.
303 Trenton St., W. M. Phone 4546

NEON tubes at reasonable price. 1306 DeSiard. Phone 9913. 6-14-P

ATTIC FANS
No Down Payment
Only $5.00 Per Month
TURPIN
LUMBER & SUPPLY CO.
Louisville at DeSiard Phone 175-176

Universal Washers
$99.95 to $169.95
D. & E. FURNITURE CO.
341 DeSiard Phone 9630

52—Articles For Sale

STOP AND THINK FOLKS
THIS NICE WARM WEATHER CALLS FOR:
* WINDOW FANS
* LAWN MOWERS
* POWER LAWN MOWERS
* LAWN HOSE
* LAWN SPRINKLERS
* COOKERS AND SEALERS
* PACKAGES FOR FROZEN FOODS
* GLASS FREEZER JARS
* WHITE MT. ICE CREAM FREEZERS
* WATER COOLERS

ROYAL
FEED AND SEED STORE
"YOUR ONE STOP FARM STORE"
812 DeSiard St. Phone 1068

MERCHANDISE

52—Articles For Sale

CHILDREN'S
SWIM VESTS & DIVING MASKS
Gene's Sporting Goods
712 S. Grand Phone 6804

ONE air compressor, used 3 months. 300 lbs. capacity. Priced to sell. Phone 4656-W. 6-15-P

TENTS AND TARPAULINS
THE LIEBER CO. 100 ELEVENTH ST.

Your Home Will Be Lovely With An
ALEXANDER SMITH
ALL WOOL RUG
Beautiful patterns and colors. All sizes.
9x12 WOOL FACE RUGS
$25.00
HOME
FURNITURE CO.
DeSiard at N. 5th., Monroe, La.

STORE fixtures, bars, counters, cabinets, and show cases custom-built; all items installed at designated location.
HOGGE-LEJEUNE CABINET WORKS, INC.
1102 Natchitoches, W. M. Phone 4346

WINDOW AIR CONDITIONING UNIT
Philco-York, ¾ H.P. A. 1 Condition. Price $210. Phone 6540 6-15-A

QUALITY FURNITURE
At A Price You Can Afford To Pay
STRONG FURNITURE CO.
The Best For Less
518 DeSiard St. Phone 9628

SPECIAL!
9 x 12 Goldseal Rugs $7.95
12' width Linoleum, per sq. yd. 89c.
New York Furniture Co.
625 DeSiard Phone 5500

FOR SALE: Heavy duty paint spray. Complete for $100. See Engineer, Alvis Hotel. 6-13-P

Upholstery Cleaning, Washing, Waxing
"WE DOZE BUT NEVER CLOSE"
Central Tower Service
Phone 252 Louisville & Sterlington Road

KELLY PLUMBING CO.
QUICK REPAIR SERVICE
ALL KINDS OF HOT WATER TANKS
YOUNGSTOWN KITCHEN SINKS
602 Louisville Phone 4415

BASEBALL EQUIPMENT
Lockhart-Blair Sports Shop
119 North 2nd St. Phone 6851

WALL PAPER SPECIAL!!!
10 ROLLS SIDEWALL $1.95
J. B. McCoy Lumber Co.
901 S. Grand Phone 2686-4742

JACUZZIE ½ h.p. deep well pump. Good condition. A bargain for $75. W. A. Walker, Jr. Phone 833 or 445. 6-11-A

DAYTON SCALES
Friedrich Meat Cases And Coolers
L. N. Steward, Refrigeration
704 Louisville Ave Phone 4005-4599

JANITOR SUPPLIES
For schools, churches, hotels, factories office buildings, institutions, etc.
The Best at No Extra Cost
118 S. Grand APEX Phone 2575

WASHING MACHINE—$30
PHONE 2840-W

STUBBS' ELECTRIC CO.
DEALERS—CONTRACTORS
LIGHTING FIXTURES—APPLIANCES
"U PHONE US WE WIRE U"
206 North 2nd Phone 3488-2648

$1 DOWN
WILL BUY
FURNITURE—ICE BOXES
GAS RANGES—ELEC. FANS
VALUED TO $50
COMMUNITY FURN. CO.
526 DeSiard St. Phone 6144

MERCHANDISE

52—Articles For Sale

FLUORESCENT light fixtures—tubes, starters. All sizes—Parts.
Edelen Electric Service Phone 5564-R

Boys' Tents	$6.50 and $10
Folding Canvas Cots	$3.50
Mosquito Bars	2.50
Double Deck Bunk Beds	4.00
Stainless Steel Picnic Dishes	1.00
Barbeque Griddles	4.50
Porch Settee	8.50
Outside White Paint (gal.)	3.50

New Steel Filing Cabinets and Desks
THE LIEBER CO.
100 Eleventh St., Phone 245

FIRE EXTINGUISHERS
SMITH SERVICE & SUPPLY
708 Alabama Phone 7743-R

PAINT SPRAY EQUIPMENT FOR RENT
NO. LOUISIANA EQUIP CO.
Phone 201 2705 DeSiard St

Electric Motors Repaired. All Sizes
MONROE ARMATURE WKS.
2019 DeSiard St Phone 98

COATES VENTILATION
Attic Fans Installed, Complete $150
900 Wilson, W. M. Phone 3355-R

WINDOW FANS
(Installed Free)
STAR FURNITURE CO.
514 DeSiard Phone 1664

TWIN CITY NOVELTY CO.
New and Used Records.
409 Trenton St., W. M. Phone 4265

WATER SOFTENERS & IRON REMOVERS
WATER PUMPS.
DEEP & SHALLOW WELLS DRILLED
GENERAL GAS CORP.
FREE WATER ANAYLSIS
708 Trenton, W. M. Phone 174

SINGER SEWING MACHINE REPAIRS
At reasonable prices by authorized Singer Service Men. 1 year guarantee on all repairs. 24 hour service
WRITE OR CALL FOR FREE ESTIMATE
Singer Sewing Machine Co.
115 North 2nd St. Phone 5940

GIVE FATHER A CAMERA
ED HAYMAN'S STUDIO
218 GRAMMONT Phone 898

FOR STAPLE HARDWARE & FURNITURE
Exchange Hdw. & Furn. Co.
10[illegible] North 6th St Phone 384

CASH PAID
For [illegible]
GENERAL GAS CORP.
708 Trenton St., W. M. Phone 174

APARTMENT RANGES $85
Porcelain Enamel, Oven Control
Easy Budget Terms
Goodyear Service Store
306 Walnut St. Phone 1040

SMALL TRACTOR, some tools and 4-wheel trailer. Used very little. 300 Plum St. 6-15-A

15 to 20 Degrees
COOLER
WITH WARD'S
EVAPORATED
COOLER

1 Room Size	$ 34.50
2 to 3 room Size	$ 99.50
3 to 4 Room Size	$114.50

ALSO EXCELLENT FOR SMALL CAFES OR BUSINESS
CALL US FOR COMPLETE DETAILS AND ESTIMATE
USE WARD'S CONVENIENT TIME PAYMENT TO HANDLE COMPLETE JOB
Montgomery Ward
North 3rd Monroe, La.

54—Boats and Accessories

GIFTS THAT WILL PLEASE DAD

*Nationally Advertised Nylon Casting Line (15 lb. test)	$1.20 spool
*Nylon Fly Lines, 25 yd. coil, 1st quality (size D level)	$2.50
*My Buddy Tackle Boxes 15-In. — 2-Tray	$3.25
19-In. — 2-Tray	$8.95
*Minnow Seines, Palm Beach color, 15-ft. length	$2.89
*Galv. Minnow Buckets (floating container)	$2.25
*Fly Reels	$1.00 up
*Shakespeare Automatic Fly Reels	$7.25 up
*Shakespeare Casting Reels	$8.50 up
*True Temper Casting Rods	$3.50 up
*Nationally Advertised Fly Rods By Phillipson, Granger and Heddon	$19.95 to $62.95
*Canoe Paddles	$1.60 to $2.50
*Kapok Boat Cushions	$2.98 up
*South Bend Telescope Bait Rod	$5.45

NICE SELECTION OF KA-BAR and ROGERS POCKET KNIVES
SEE OUR WINDOW DISPLAY
Miller-Guerriero Hdw., Inc.
337 DeSiard St. Phone 151

MERCHANDISE

52—Articles For Sale

Complete Repair Service
On all electrical appliances, refrigerators, washing machines, Schick and all electric razors.
Free Estimate Pick-up & Delivery
BERNHEIM BROS.
208 Jackson St. Phone 2203

STEEL beds and bodies for trucks or trailers. Clothes lines and playground equipment.
PETTY'S WELDING SHOP
506 Coleman, W. M. Phone 8689

FOR RENT
Freezer Locker Boxes
Phone 5484

OAT BAGS
The Lieber Co Phone 245

SPECIAL PRICES
ON EMERSON & WESTINGHOUSE FANS
10, 12, 16 INCH SIZE
Miller-Guerriero Hdw., Inc.
337 DeSiard St. Phone 151

WILL trade air plane for a Jeep or a pick-up in good condition. See Harry Schroeder, 505 Coleman, W. Monroe. Phone 2670. 6-7-P

SHOP WITH US FOR
FARM HARDWARE
and SUPPLIES
ROYAL FEED
& SEED STORE
812 DeSiard St. Phone 1068

MODERN APPLIANCES
Your Hot Point Dealer
307 Louisville Phone 7300

54—Boats and Accessories

Attention Fishermen!
Minnow seines, 15 ft. $3.75; 20 ft. $4.25; Boat seats $4.95; boat paddles; minnow buckets $1.35; Shakespeare rod and reels, all kinds; Dunk's rods; Heddon baits; all types fly rods; tackle boxes; hooks, lines, plenty bamboo poles.
C. & D. Hardware & Furn.
903 Montgomery, W. M. Phone 6548

JOHNSON SEA-HORSE MOTORS

2½ H. P. Twin	$133.25
5 H. P. Twin	$174.25
10 H. P. Twin	$307.00
16 H. P. Twin	$359.50
22 H. P. Twin	$405.00

EASY TERMS
All Models Available
The most important consideration in selecting a motor is the kind of repair service that is readily available when needed.
JOHNSON is the only quality brand that is backed by factory trained mechanics and a COMPLETE stock of parts in Monroe!
It will pay you to investigate service facilities of all makes before you buy.
HOWARD GRIFFIN
712 S. Grand Phone 4682

NEW factory-built trailer. Also cypress boat Phone 5253-W. 6-15-P

Greer's Boat & Cabinet Shop
PLYWOOD BOATS—$65 UP
215 S 5TH ST., MONROE, LA.

PRACTICALLY new 3.5 h.p. motor and cypress fishing boat. A bargain at $100 1609 Jackson.

Brazilian Bamboo Poles 20c
Southerland's Sport Shop
405 Louisville Ave. Phone 8979

55—Building Materials

We Will Build Your
GARAGE—ADD A BREEZE WAY IF YOU LIKE
Nothing Down—36 Months to Pay
SOUTHERN BUILDERS SUPPLY
18th and Olive, Phone 8401

PRESTON LUMBER CO.
1814 Olive St. Phone 6348

LUMBER
All Grades and Sizes of Pine
Custom Surfacing
Custom Kiln Drying
Industrial Machinery & Supply Corp.
5901 Jackson St. Phone 3177 & 3173

Doors - Windows, All Sizes
BIRD ROOFS
MONROE LUMBER & SUPPLY
9th & DeSiard Phone 1795

For Sale
Army Surplus Buildings and Fixtures
BUILDING SIZES:

20 x 100	$375
20 x 50	$200
20 x 100 (concrete floor)	$200

See Earl Hicks or Charles Carlow
at Fire Station No. 2, Selman Field
Monroe, La., Phone 8604

SCREEN WIRE
Galvanized—Corronized
Treated To Resist Rusting

Width	Cost per running foot
24"	14c
26"	16c
28"	17c
30"	18c
32"	20c
36"	22c

SEARS, ROEBUCK
328 DeSiard St. Phone 6710

MERCHAND'SE

55—Building Materials

Johnson Lbr. & Supply Co.
Phone 8330. Hwy 80 W Monroe 2-31-P

SURPLUS BUILDINGS
The Cheapest & Quickest Way to Get A Home Or Building

20 x 20	$225
20 x 40	$295

20 x 50, 20 x 60, 20 x 84, 20 x 100
At About 5% of What They Cost The Government To Build
Delivered To Your Lot For Slightly More.
Also: Lumber, Pipe, Commodes, Lavatories.
SURPLUS BUILDING & LUMBER CO.
NORTH GATE, SELMAN FIELD
PHONE 5390

CENTURY BRICK PLANT
Common & Face Brick—Your Selection
Request of Your Local dealer or call plant.
Phone 9683 Sterlington Road.

REROOF, REPAIR, REMODEL
10% Down, 36 Months to Pay
Phone 6597
T. A. Sanders Lbr. Co.

Dirt, Sand, Gravel Hauled
Phone 8139-R.

CENTURY
Ready-Mix Concrete
$13.30 per cu. yd.
Delivered Locally
Phone 3501

STRUCTURAL STEEL
BEAMS, CHANNELS, ANGLES, PLATES, BARS, FABRICATED STEEL FOR BUILDINGS, ESTIMATES GIVEN WITHOUT OBLIGATION.
M. KAPLAN & SON
PIPE—STEEL—MACHINERY—SUPPLIES
9th & Adams Sts. Phone 942-7440

PLENTY SCREEN WIRE
J. C STEELE LUMBER CO.
Bronze—Galvanized—Aluminum
Phone 866

Monroe Concrete Step Co.
CONCRETE CONTRACTORS
Ready-Made Steps, Piers, Stepping Stones
1612 DeSiard Phone 8021

CURTIS WINDOWS AND DOORS
SUPERIOR LUMBER CO., Inc.
2900 LOUISVILLE PHONE 844

QUALITY LUMBER
Get Our Prices Before You Buy
R. W. Butler & Son Lbr. Co.
2½ Mi. West on Hwy. 80
W. Monroe Phone 5643

56—Business & Office Eqpmt.

Father's Day
June 19th
We Have a Gift That Will Please Him
Wallets
Desk Sets
Blotter Sets
Brief Cases
Cigarette And Cigar Lighters
Sheaffer and Parker Pen and Pencil Sets
Hallmark Greeting Cards
STANDARD OFFICE SUPPLY CO.
125 St. John
Phone 3030-3031

Clary Speed-O-Lectric Adding Machines. $189.50 & Up.
Davidson Office Equip.
210 N. 2nd. Phone 4707-4708

PRACTICALLY New, walnut finish office desk. 7 drawers. Top covered with plate glass. Size 64 x 34. Phone 10337-W. 6-11-A

New 7 Drawer All Steel Office Desks	$90
New 4 Drawer Steel Filing Cabinet	$37 50

THE LIEBER CO.
100 Eleventh St. Phone 245

BURROUGHS adding machine 10 keys. Adds, subtracts, multiplies. In good condition. $150. Phone 8179-W. 6-15-A

Office Machines Sales & Service
Standard Office Supply Co.
125 St John St Phone 3030-3031

Typewriters—Adding Machines
Traded—Serviced—Rented
Ferd Levi Stationery Co.
107 DeSiard Phone 208

58—Farm Equipment, Supplies

SLIGHTLY used 6 ft. Case combine with motor attached. Phone 4897. 6-14-P

Oliver Tractor & Impl. Co.
Oliver Tractors—Sales-Service
Louisville Ave. Phone 6558

59—Fuel, Feed, Fertlizer

FARM SERVICE CENTER
PURINA CHOWS
1509 Cypress, W Monroe. Phone 8154

62—Household Goods

8.25 CU. FT. DELUXE Servel Gas Refrigerator $3.60. 8.25 cu. ft. Standard Gas Servel refrigerator $300. Both bought in August 1948. Standard Ironrite ironer, $75. Deluxe Ironrite ironer, $135. All delivered and installed. Can be financed. Phone 5353.

6 FT. ELECTRIC refrigerator. Newly overhauled. A good buy. Phone 8812-R.

"LIGHTNING FLYER" girls bicycle. Upright "Baldwin" piano. Both in good condition. Phone 8605-J. 6-15-A

6 FT. KELVINATOR refrigerator. Good condition. $95. Phone 5564-R. 1707 College. 6-12-A

MERCHANDISE

62—Household Goods

KITCHEN CABINET $12.50, ice box $8.50, gas ranges $12.50. Hamilton Furniture Co., 3508 Jackson St.

NEW
GE
(General Electric)
REFRIGERATORS
$189.75
at
BABER'S
"YOUR GENERAL ELECTRIC DEALER"
1020 N. 4th St. Phone 7306

GAS range $17.50; Ice box $9.90; Kitchen sink $9.90; Utility cabinet $14.50; 7 ft. Frigidaire $79; Baby bed $14.50; Double deck beds with mattresses $19.50. Hankins Furniture Co. 116 Sixth St. Phone 9564.

MATTRESSES: New, repaired or made into innersprings. Call 2744 or write Ouachita Mattress Co., Monroe, La.

G. E. WASHER IN EXCELLENT CONDITION. PHONE 8894-W.

NEW ECONOMAT BENDIX
$179.95
TRENTON APPLIANCE CO.
306 Trenton St., W. M. Phone 8066

SEE THE NEW
Easy Spin Dryer Washer
WITH CLEAN FLOW WATER FILTER
GARRETT'S FIRESTONE
415 DeSiard St. Phone 4260

SEW-N-SAVE
on the
NECCHI
The world's finest sewing machine. Lifetime guarantee. Approved by Good Housekeeping. From $60 to $100 less than any machine in its class. Parts available in any city in the world. Free competent service any time. Convenient terms.
Southern Sewing Machine Exchange
J. M. MOORHEAD, Owner
26 years in the Sewing Machine Business
816 Crosley, W. M. Phone 9503

USED ICE BOXES AND GAS RANGES
COOPER SALES CO.
307 Pine St., W. M. Phone 8540

Used Servel Electrolux
HEFLEY FURNITURE STORE
122 Cotten St. Phone 5858

LET us appraise your used furniture before you sell. Globe Furniture Co., 1411 DeSiard St., Phone 3541.

NEW AND USED Servel refrigerators and Bendix washers. Other makes available. Call Ginger Bubb, 3860-W. 7-2-A

EXPERT MAYTAG SERVICE
GENUINE MAYTAG PARTS
FREE PICK-UP & DELIVERY
LOUISVILLE APPLIANCE CO.
405 Louisville Ave. Phone 8979

NEW & REBUILT
ELECTROLUX CLEANERS
PARTS & SERVICE
615 ST. JOHN ST. PHONE 8239-J

ALWAYS
SPECIALS IN NEW & USED FURNITURE.
BERNHEIM FURN. CO.
815 DeSiard St. Phone 974

NEW 65 lb. metal ice boxes. Regular $59.50. Sale $42.50.
THE SWAP SHOP
1200 Cypress, W. M. Phone 6791

See Us for Your
Lawn Furniture
Hettrick Gliders
3-cushioned, converts to full size bed. Also 2-seaters. Choice of colors in leatherette coverings.
Reclining Metal Chairs
Metal Lawn Tables
HOME FURNITURE CO.
DeSiard at N. 5th . . Monroe, La.

New & Used
ELECTROLUX CLEANERS
Parts and Service—C. O. Tillman
Phone 4986-J 605 Washington, Monroe

GARDEN TRACTORS
Power Mowers
De Laval Freezer Lockers
Ice Cream Freezers
Gas and Electric Ranges
Hot Water Heaters
Priced Right At
TYNER PETRUS CO.
West Monroe, La.

LIKE NEW: Zephyr twin window fan. ½ price, $42.50. Phone 10683-J. 6-16-A

HUNTER
ATTIC FANS
SALES AND SERVICE
MASSEY
SERVICE CENTER
801 Jackson St.

64—Machinery and Tools

PRESSING MACHINES
New York pressing legger, Hoffman topper pressing machines. 5 H.P. boiler. Automatic controls. Bargain. Complete $800 Phone 4667.

66—Radios, Pianos, Etc.

ROARK BROS.
NORTH LOUISIANA'S
QUALITY
PIANO STORE
Knabe . . . Steinway
Kimball . . . Lester
OTHER FINE MAKES
(NEW & USED)
ROARK BROS.
703 Jackson Phone 3544

MARINE PIANO HOUSE
New & Used Pianos
Tuning and Repairs
10 Dick Taylor. Phone 1882-J

Small Upright
Baldwin Made Piano
Perfect Condition. Sacrifice
Phone 8812-R

MERCHANDISE

66—Radios, Pianos, Etc.

PIANO LESSONS
Beginners—Adult Beginners
Children and Advanced
Schedules Arranged
Hewitt-Dew Piano Store
216 Grammont St.

67—Seeds, Plants, Flowers

FLOWER DIRT
ALSO FILL-IN DIRT
$5 Load Phone 1872. If no answer 3118

GARDEN AND
FIELD SEEDS
INSECTICIDES
Spray and Dust
Cattle Spray
Soy Beans, Peas
Corn and Cane Seed
Everything For The Farm
TYNER PETRUS CO.
West Monroe, La.

FIRST SHIPMENT OF
EUROPEAN PEAT MOSS
BUSHEL, 3 BUSHELS, OR BALE.
BROOKS NURSERY
1 MI. OUT ON SWARTZ RD. BOX 930
PHONE COUNTY 8003

We Will Disc Your
Plot, Large or Small
$4 Per Hour
Call 578

McMULLINS
Flower & Gift Shop
912 S. 3RD ST. PHONE 1698

70—Wanted To Buy

WANTED to rent or will buy immediately, hospital bed. Must be in good condition. Phone 5586 or 2603.

We Buy—Sell Or Trade
Furniture—Stoves—Ice Boxes—Etc.
Bernheim Furniture Co.
815 DeSiard St. Phone 974

WANTED
USED FURNITURE
1 PIECE OR HOUSE FULL
GET OUR PRICE BEFORE YOU SELL.
GLOBE FURNITURE CO.
1411 DeSiard St. Phone 3541

IF IT'S FOR
SALE
CALL OR COME BY
JOHN'S TRADING CO.
2205 DESIARD ST.

BEST PRICES PAID FOR USED FURNITURE, ICE BOXES, RANGES, SEWING MACHINES, ETC.
SNYDER HDW. & FURN. CO.
325 TRENTON & 226 COTTON, W. M.
PHONE 1778

REAL ESTATE FOR RENT

71—Apartments, Furnished

2-ROOM furnished apartment. Phone 4075-J. 6-14-P

1 AND 2 room furnished apartments to quiet adults. 310 Sixth St. Pho. 6943-J. 6-14-P

DESIRABLE small furnished apartment. Private. Adults. 511 Clayton St., W. M. 6-14-P

FURNISHED apartment for rent. Just off Jackson St. 3 blocks from post office. 115 Layton Ave. Phone 3657. 6-14-A

NICE 2-room furnished apartment. Sink in kitchen with hot and cold water. Phone 3504-W. 6-14-A

FURNISHED apartments. Adults only. Close in. 401 Wood St., Monroe. 6-12-A

SMALL furnished one-room house. Shower. Phone 2815-W. 510 Breard St. 6-12-A

2-ROOM apartment. Apply 400½ Wood St. Phone 1724. 6-8-A

2-ROOM furnished apartment. Electric refrigerator. Window fan, Built-in cabinets. Front and back entrance. 203 Dixie. Phone 7913-J. 6-15-A

NICELY furnished efficiency apartment. Couple only. Phone 6871.

2-ROOM furnished apartment. 4315 South Grand St. Phone 8718-J. 6-15-A

2-ROOM apartment. Share bath with couple. 509 Washington St.

3-ROOM furnished apartment, private bath. Close in West Monroe. Phone 3155-J. 6-15-A

3-ROOM furnished apartment. Front and back entrance. Phone 7229-W. 6-15-A

71A—Apts., Unfurnished

3-ROOM apartment. Private bath. Couple. 404 McKinley. 6-12-A

3-ROOM unfurnished apartment. Newly redecorated. Couple only. Phone 8812-R.

72—Business Places

FOR LEASE
COMMERCIAL BUILDINGS
208 Jackson St., also 208 Jackson St. upstairs. 526 DeSiard St., 6th and Grammont streets, downstairs. Phone 1005.

WAREHOUSE, 864 sq. ft. for rent. 106 Plum St. Phone 10643.

FOR RENT: For business place only. North 3rd, 6-room house and bath. Can be remodeled, suitable for 5 or 6 offices.
FOR RENT: ½ of modern store building 25 x 72. $100 per month. 701 Park Ave.
E. W. CRUSE, PH. 5400
BERNARD SMITH
A. J. Lester, Ph. 5400 or 4308
J. G. Taliaferro, 5400-8868-W
NORTH THIRD & BREARD STS.

74—Houses, Furnished

FURNISHED HOUSE for rent. Desirable location. Phone 8567-J. 6-14-A

606 CROSLEY, W. M. New 5- room furnished house. Phone 4656-W. 6-13-P

75—Houses, Unfurnished

FOR RENT: 5-room unfurnished or furnished house to adults. 6 months rent in advance. 4205 Lee Ave.

77—Rooms With Board

ROOM AND BOARD for 4 men. The Bridges Home, 311 North 3rd. Phone 4074. 6-17-P

78—Rooms Without Board

CORNER bedroom next to bath. Phone 9238, 105 Pine. 6-18-A

LOVELY BEDROOM, connecting bath. Private entrance. 2nd house from post office on Grammont. Phone 302.

NICE bedroom in new home, W. M. Kitchen privileges. Working couple only. Phone 8355-W. 6-18-P

NICE large bedroom. Next door to cafe. Adults preferred. 810 Cypress St., W. Monroe. Phone 1872.

LARGE bedroom for gentleman with private family. 318 Breard St. Phone 6744-M.

ROOMS with private bath. Weekly and monthly rates. Rio Vista Apartment Hotel. 226 S. Grand. Phone 6158.

BEDROOMS $4.00 per week, gentlemen only. 401 Layton. Phone 5528. 6-18-A

REAL ESTATE FOR RENT

78—Rooms Without Board

BEDROOM. Gentleman only. Private entrance and bath. Garage. 318 Rochelle. Phone 8650-W.

Announcing the Opening of the New
SOUTHERN HOTEL
Modern Rooms—Newly Furnished
218½ Trenton St. West Monroe

LARGE front bedroom. Adjoining bath. Garage. 308 Bres. Phone 6982-J. 6-19-A

UPSTAIRS BEDROOM. Near bath. Private entrance. Prefer men. Phone 4467-W. 6-19-A

ROOM with kitchen privilege. Near college. Phone 10442-W. 6-12-A

EARLE HOTEL
Rooms—$5 a week and up.

2 FURNISHED bedrooms with kitchen privileges. 319 North 6th. Phone 1472. 6-14-A

NICE ROOM for rent. Girls. 1412 Jackson. Phone 2585-W. 6-7-P

NICE front bedroom with kitchen privileges. Couple only. 307 N. 4th., W. Monroe. 5-13-A

LOVELY upstairs bedroom, men only. 205 Louisville. Phone 1310. 6-15-P

FRONT bedroom, private entrance. Close in, West Monroe. Phone 1320. 6-14-P

80—Offices and Desk Room

OFFICE space available. Apply F. W. Woolworth Co. 6-14-P

83—Wanted To Rent

RESPONSIBLE, serious couple with one year old daughter, desires 2-bedroom unfurnished apartment. Phone E. K. Flournoy, at 1569. 6-14-A

FAMILY of 3 desire 2-bedroom furnished house or apartment by July 1st. Nice neighborhood. Phone 10239-W. 6-12-A

YOUNG Doctor desires 1 or 2-bedroom unfurnished apartment, private bath. Call 312, after 5:00 p. m. 3846-J. 6-14-P

WANT unfurnished room for office with garage for storage. Will lease. Phone 10695, 7:30 to 4:30 p. m. 6-15-A

FURNISHED, unfurnished, 3-bedroom house, good location, modern. Adults. References. Excellent care guaranteed. Phone 9935. 6-2-P

LOCAL couple, 1 child, desires 2-bedroom apartment, duplex, or house. Furnished. Prefer N. side. Excellent care of property. Phone 2682.

COUPLE desires small furnished apartment with private bath. Prefer North Side. Phone 2971-M. 6-13-P

NEWLY arrived National Guard instructor desires to rent unfurnished 2 or 3 bedroom house. Expect to be here three years. No children, best possible care guaranteed. Lt. Col. Eikel, 216 South Grand. Phone 2869. 6-15-A

REAL ESTATE FOR SALE

84—Business Prop. for Sale

BASTROP, La. Business property. Bar, cocktail lounge and restaurant. Doing excellent business. Will sell separately. Phone Bastrop 1187 between 4 p. m. and 6 p. m. 7-8-P

EPPINETTE
GROCERY &
MARKET
1819 DeSIARD
Good established business in 1948, Approximately $100,000 gross income.
Owner Taking On Larger Responsibility
For Complete Information
CALL 8350

SPECIAL BARGAIN!
Ideal concession stand, $10 month rent. Ideal location for watermelons, ice cream, magazines, etc. Over 1,000 people pass by daily. Priced right for quick sale. $600. Reason for selling owner has other interests. See J. L. Stern, Stern's Package Liquor Store. Monroe. 6-21-P

FOR SALE: The 4-Way Cafe located in the center of business district of Delhi on Hwy. 80. Doing excellent business. Owner leaving town. Phone 363-J or 384-W at Delhi. 6-15-P

CAFE—All stock and fixtures. Excellent location Good going business. Everything goes. Building now renting for $75 per month. $4,000.
PORTABLE SAW MILL, consisting of one L-90 Allis-Chalmers power unit. Butane gas, complete with tanks. 3 block carriage, edging machine and cutoff saw with belt. 5 miles southwest of paper mill off Jonesboro Rd., on Wiedes siding. T & P Railroad. All in good condition. $3,300.
ESTABLISHED grocery business. All fixtures and merchandise. Walkout proposition. Living quarters in rear. Floor space 32 x 55. Building rents for $75 per month. Price $6,000.
CAFE, doing good business. Ideal location, Monroe. All stock and equipment. $3,000.
E. W. CRUSE, PH. 5400
BERNARD SMITH
A. J. Lester, Ph. 5400 or 4308
J. G. Taliaferro, 5400-8868-W
NORTH THIRD & BREARD STS.

FOR SALE or lease: Building 30' x 60', and lot 160' x 300'. Corner 17th & Pine Sts. Phone 5153.

DRY CLEANING ESTABLISHMENT, located Main Street center of thriving N. Louisiana town doing good business. Good equipment, two good trucks, everything operating complete. Price includes brick bldg. 25x50 but could arrange sale of business and rent bldg. This is a good business, a good town and a good buy. F. A. Babb, Lake Providence, La. 6-12-A

SMALL dry goods store for sale. Ideally located. Reasonable. Phone 594.

FOR SALE: COMPLETE MAYTAG LAUNDRY, 8 Maytag Washers with double 20 gallon tubs, stands, hose and AUTOMATIC HOT WATER tank. Must move. $300.00. Write Box 467 c/o, News-Star.

VANITY DRESS SHOP
Excellent business location, Columbia, La. Books open for inspection. Owner leaving town. Kathryn T. Chapman. Phone 282. 6-9-P

METAL BUILDING, 1102 Natchitoches, West Monroe. Concrete floor, 5700 ft. floor space. Suitable for garage, warehouse, etc. $7,000. Can be financed.
MRS. ALICE DAVID
Phone 7474 Phone County 7705

LARGE BUILDING
FOR SALE
1-40'x100' long, single story
Phone 803

85—Farms and Land For Sale

FOR SALE: Cotton gin, sheet iron building and machinery, truck and cotton scales. J. F. Coan, Hornbeck, Louisiana. 6-16-P

MODERN 5-ROOM FARM HOME
46 ACRES
REDUCED TO $9,000!
Owner must sell this modern farm home, garage, 46 acres well drained land. Good pasture, all city conveniences. Located on Arkansas Road. Ideal for dairy farm, etc.
MRS. ALICE DAVID
Phone 7474 Phone County 7705

120-ACRE farm, 50 in cultivation, 1 4-room house, 1 3-room cabin, good barn, lights. Located 4 miles north west of Delhi, La. Gravel road, mail and school bus route. $7,500. ½ mineral rights reserved. Write G. W. Arnold, Box 28, Epps, Louisiana. 6-16-A

REAL ESTATE FOR SALE

85—Farms and Land For Sale

A Home In The Country
6 miles out on Jonesboro Road. 5 rooms. 1 acre of land. Large bath (no fixtures). All modern conveniences. $3,850.
Mrs. E. KRIGER
PHONE 10657

FOR
REAL ESTATE VALUES
SEE THESE
LISTINGS
4-ROOM HOUSE. Sun porch. 40 acres of land, barn and other out buildings. 35 acres under cultivation. Lights, well water. Located 1½ miles east of Darnell, La. THE PHIFER PLACE. Rent for 1949 included in sales price. $3350.
5-ROOM HOUSE, bath, (2 yrs. old). Butane gas, lights, electric pump, barn, garage, chicken house, fruit trees. 40 acres of ground, 20 under cultivation. 5 miles from W. Monroe City limits. Turn left at Steep Bayou.
5-ROOM HOUSE. Bath, lights, gas, water, cook stove, 1 acre. House about 2 years old. Blazier Lane, just off old Natchitoches Rd. $4,650.
5-ROOM HOUSE, 2 porches, bath, water, lights, gas, 10 acres. 3rd house on right past Tupawek bridge. $6,900.
78 ACRES, 5-room house, 2 screened porches. Large barn. Lights, butane gas. 8 miles south Winnsboro Rd., on school bus and mail route. Turn south, gravel road, east of Club Forrest. The Fletcher Place. $6,600.
40 ACRES timber land—ash, oak, gum and pecan 35 acres could be cultivated. 4-room house (unfinished). Well water. All good timber. 8 miles east of Crowville, near Polard Plantation. 2 miles from Bayou Mason. $2,000.
82 ACRES, fenced, all open land. 6-room house. 2 tenant houses, 3 rooms each. Barn. Lights, well water. House in good condition. On black top Winnsboro-Columbia Rd. 2 miles from Columbia. Possession within 30 days. Less ½ mineral rights. $8,500.
25 ACRES. All under hog wire fence. 2-room house, barn, well water, open cattle range. 1½ miles off Monroe-Columbia Hwy on Prairie Rd. East of Fondale, on school bus route. Immediate possession. $1,500.
BAWCOMVILLE, 1 acre, 4-room house. 2 blocks across railroad from Mac Owen's Grocery The Griffin Place, $1,550.
745 OLIVE ST., Siegle Addn., W. M. 5-acre, 4-room house. 400 ft. facing Olive, 630 ft. facing Washington St. Good well water, lights, gas. The E. L. Marcum place. $2,750.
20 ACRES land with large 4-room house, bath (no fixtures). 8 acres cleared. Located ½ miles southwest of Cross Road Grocery. $4,500
5-ROOM HOUSE. 2-bedrooms, incomplete bath, built-in garage, tool house, barn, natural gas, water and lights. 1 acre ground. 639 Tulip Street, Siegle Addition, West Monroe. $5,500.
4-ACRES, new 5-room house, porch. Well water, lights. Garage, poultry yard. All in good condition. 5 miles north of Calhoun on Downsville Rd. Possession in 10 days. $2,200.
E. W. CRUSE, PH. 5400
BERNARD SMITH
A. J. Lester, Ph. 5400 or 4308
J. G. Taliaferro, 5400-8868-W
NORTH THIRD AND BREARD STS.

86—Houses For Sale

1702 NORTH 4TH
5-room house, new roof, in excellent condition. Vacant. Lot 47x150. $10,500.
NORTH 7TH ST.
1 block from Neville Hi. new 5-room house. Screened side porch. Attic fan. Lot Lot 70x150. $12,000.
1610 NORTH 2ND ST.
5-room house. Garage and storage room. New roof. Lot 63x150. $10,500.
2607 GORDON AVE.
7-room house, completely reconditioned inside. Lot 50x150. $7,500.
203 JACK M'ENERY
6-room house, 2 bedrooms. Screened in front porch. Lot 50x150. $5,250. Vacant.
3705 POLK ST.
New 5-room house. Lot 50x150. Immediate possession. $6,750.
AUDUBON ST.
McGuire Park Addn. New 3-bedroom home. Plan designed by architect. Lot 75x150. No taxes. $10,000.
4003 SPURGEON DR.
In D'Arbonne Addn., 3-bedroom home, exquisitely papered with venetian blinds and wood work blending. Lot 100x150. $12,500.
E. R. (Ham) & L. K. Breard
George W. Lester
100 Louisville Ave. Phone 649, 2548, 3988

$600
(Plus Closing Costs)
New home, 5 rooms, bath, front screened porch on Florida St. (Between Plum and Magnolia). Only $6,650.

New 2-bedroom home, lots of closet space. 1216 McGuire (near College). $6,900.

3507 Jackson St., only $875 cash, assume monthly payments of $51. (Includes taxes and insurance).

3306 Gordon, 6 rooms, two baths, double garage, pavement, side walks, concrete driveway, back yard fenced in. Two nice pecan trees. Only $5,775.

3110 Gordon, extra nice home in first class condition. Floor furnace, attic fan, venetian blinds, full sized dining room, breakfast nook in kitchen. Large lot, fenced in. Will accept late model auto as part payment.

715 South 2nd. 5 rooms, bath. On small lot. $4,975.

222 Grayling Lane, 2-bedroom home. Large kitchen and dinette. Venetian blinds. $9,600.

235 Grayling Lane, 2-bedroom home. Attached garage. All large rooms. Floor furnace, venetian blinds, $8,950.

Highway 80, 7 miles west. 8 acres, all under fence. Fronting 350 ft. on highway. Modern bath. Servant's house with full bath. Large chicken house. $10,500.

7601 DeSiard (on bayou) 3 stories. 4 apartments, 3 of them completely furnished. $15,000.

1314 Nat St., (opposite Paper Mill), 6 rooms and bath (tub only). Also 2-room apartment in rear. Lot 50x150 fenced in. $4,200.
TROY & NICHOLS
Hotel Frances Corner
Office Phone 6535
Nights and Sundays Call
Gochenour 2492

4-ROOMS-2 ACRES
White's Ferry Rd. $3250.
3706 DICK TAYLOR
4-unit apartment house. Large lot. $6,000.
311 MITCHELL LANE
West Monroe. Across from school. 4-room house. A-1 condition. Hardwood floors, barbecue pit. Venetian blinds. Attic fan, refrigerator and stove. Lot 50 x 190. $1,000 down.
507 NORTH 7TH, W. M.
$1000 down. 3-bedrooms, garage. Hardwood floors just refinished, newly papered and painted. Attic ventilation. Close to 2 schools. Shown by appointment only.
2406 GORDON, DUPLEX
One side furnished. $1,000 down. Rent one side to pay notes.
OUACHITA REALTY CO.
Phone 4148

515-513 Hudson Lane, 4 rooms and bath on each side.
303 Powell, 4 rooms, bath (without fixtures) $2,500.
3601 Dick Taylor, 6-room house and bath.
3603 Dick Taylor, 5-room house and bath.
MRS. R. E. (LILLIAN) DAVIS
Phone 1094 or 4054

HAVE HOUSE (20 x 50), Selman Field Will move to lot (59 x 150). Kansas Lane. Lot and house $1250. Phone 464-J.

PLAN SERVICE—F. H. A. LOANS
SUPERIOR LUMBER CO., Inc.
3900 LOUISVILLE AVE. PHONE 844

REAL ESTATE FOR SALE

86—Houses For Sale

5-ROOM HOUSE
In excellent condition. Tile bath. Lot 86 by 196 ft. $8,500. $7,600 F. H. A. loan approved. Phone 1094.
801 ROCHELLE AVE.
New 3-bedroom home with screened porch, attic fan, floor furnace. Corner lot 75x153. Priced reasonably. Immediate possession.
MRS. R. E. (LILLIAN) DAVIS
Phone 1094 or 4054

3015 LEE AVE.
2 bedrooms, sleeping porch. Attic fan. Venetian blinds. Lot 50x150. A real buy at $5,500.
Mrs. E. KRIGER
PHONE 10657

FOR
REAL ESTATE VALUES
SEE THESE
LISTINGS
3606 DICK TAYLOR. 9-room house, 2 baths. porch, 2 furnished rooms. Lot 75 x 150. $6,000.
600 AVOYELLES, apartment building consisting of two 3-room apartments and one 5-room apartment. Each has private bath. Revenue will take care of payments. Lot 75 x 145. 1 block off Loop Road. $8,750.
5-ROOM HOUSE. 2-bedrooms, 2 screened porches, bath. Completely furnished or unfurnished. Small house in rear, 18 x 20 ft. Can be rented. Lot 75 x 415 ft. Near church and school, on city bue line. Located on Hwy. 80, approximately 5 miles from new bridge, opposite Sales Barn. Lights, water & gas. Furnished, $9000 or unfurnished $8000.
323 McGUIRE. New 4-room house. Not completely finished. Lot 50 x 125. $1625.
3415 GORDON AVE. 6-room house, bath. 2 porches. Lot 50 x 150. $7900.
216 6TH ST. 5-room house, 2 baths. 2 porches. Venetian blinds. Corner lot 74 x 61. Ideal location for business. $10,000.
McGUIRE ADDN. Desirable neighborhood. 5-room house, bath, Venetian blinds, floor furnace, attic fan, porch, garage, work shop. Outdoor screened room with Bar-B-Que pit. Corner lot 100 x 200. $8,500.
2508 NORTH 10TH, W. M. McGuire Addn. New 4-room house. Bath, dinette, Venetion blinds. All new furniture. Master DeLuxe Crosley Refrigerator, new Bendix washing machine. Attached garage. $9,350.
4-ROOM HOUSE, less than 2 years old. 2-bedrooms, bath. Asbestos siding. A screened and open porch. Lot 75 x 150. 5 blocks from M. O. P. Depot, $4,800. $1,300 Cash. Balance like rent.
401 PARK AVE. 5-room house, tile bath. Screened porch. Lot 50 x 89. Now rents for $85 per month. $10,700.
218 HOWARD ST., ½ block off Loop Road on black top street within sight of Country Club, 6-room house, 2 baths, 3 bedrooms, attic fan, large corner lot 150 x 150. Well landscaped grounds with beautiful shrubs and trees. Possession within 30 days. $11,750. Approved F. H. A. loan $7,800.
211 NORTH 7th, W. M. 2-story 2-bedroom home. Bath. Lot 50x140. Near school and church. $6,000.
906 GEORGIA St., 2-room house. Lot 50x150. $1,800.
505 N. 5TH., W. M., Nice 5-room home. 2-bedrooms, large screened front porch. Back porch, attic fan, Venetian blinds. Completely furnished. $1,200 cash. Monthly payments, $58.00.
1710 FILHIOL Ave., Monroe, new 3-room house, bath. Partly furnished. Lot 55 x 175. $3,250.
1303 TIM ST., W. M., near Brown Paper Mill. 3-room house. Lights, water, gas. Lot 50x150. Near Mrs. Bennett. $1,550.
IMMEDIATE POSSESSION. 5-rooms, bath, glassed in porch, water, lights, gas, telephone. 1 0acres. Shop building, 21 x 38, with brick floor, large store building. Double garage. The Anderson Property, 1/4 mile southwest Brown Paper Mill spray pond. Immediate possession. $9,000.
WHITE FERRY RD., W. M. 4-room house. 2 acres. $3,150.
3004 DICK TAYLOR, new cottage. Bath. Ample storage space. Asbestos siding. Lot 50 x 150. $5,000.
4-ROOM HOUSE. Electricity, gas, well water. Lot 100 x 389. 1/4 mile off Bernstein Road. Near Tichell store. $2,100.
904 S. 3RD. 6-room home. Breakfast room. Bath, 2 porches, porte cochere, garage. 2 lots. $8,400.
N. 6TH., W. M. 3-bedroom, bath, screened porch, Venetian blinds, garage, store room. Corner lot 50 by 150. Picket fence. 3 large pecan trees. Approved $6,250 F. H. A. Loan. $8,000.
1314 ALVIN ST. 5-room house, complete bath less tank. Garage, poultry house and yard, garden, Venetian blinds, linoleum on floors. Lot 50 x 265. Located W. Monroe, north of paper mill. $4,100.
320 SOUTH McGUIRE, Monroe. Large 3-room house. 2 lots. $2,500.
511 S. 4TH. 5-room house, bath, porch, garage. Lot 50 x 150. $800 cash. Price $6,925.
513 MISSISSIPPI Street. $3,680. 7-room house. Bath without fixtures. Can be used as duplex. Two lots.
505 PLUM ST., 5-room house and bath. Lot 50 x 100. $3,850.
407 BROWNING, West Monroe, Riverbend Addition. New 5-room house, bath, hardwood floors, attic fan, disappearing stairway, ample closet space. Modern kitchen, asbestos siding. Close to grammar school. Lot 50x150. Price $8,000. F. H. A. approved loan $6,900. Move right in. An exceptional buy.
FILHIOL AVE., near Jr. College. Nice 5-room home, less than 1 year old. Plenty of built-ins and cabinets. Bath, Payne heating unit. Nice hardwood floors. Asbestos siding. Garage. Lot 55x175. $10,500.
704 SOUTH 7th, W. M., 4-room house. Good condition. Venetian blinds. Frigidaire refrigerator, Garland table top gas range. Garage. Lot 50 x 60. $2,500.
4-ROOM HOUSE, bath. Completely furnished. 2 lots 50x150. Located on Kansas Ave. $4,000.
4-ROOM HOUSE. Lot 50' x 75'. Located 703 Lazarre Avenue, W. M. $1600.
3603 DICK TAYLOR. 5-room house, bath, 2 screened porches, hardwood floors. Lot 50 x 150. $5,500.
BRICK HOME near Jr. College. 5 rooms. 2 bedrooms, bath, screened porch. Venetian blinds, weather stripped and insulated. Brick garage. Lot 70x160. $12,600.
115 POWELL AVE., Corner Powell and Flannagan, W. M. 5-room house, bath. Hardwood floors. Lot 50 x 150. $4,500.
JEWEL ST., Honest John Addn. Across from Frost Grocery, 5-room house, bath (no fixtures). $4,000.
402 WILSON ST. Large store building with 4-room apartment. All grocery and market equipment. Lot 50x150. Everything goes for $3,750. Cash $1,750. Balance $22 per month.
4-ROOM HOUSE, bath. 2 lots 50x150 each 107 Rex St. W Monroe $3,150
3601 DICK TAYLOR, 6-room house, bath, 2 screened porches. Can be used as duplex. Lot 50 x 150. $4,500.
618 NORTH 5TH. Large 8-room house, 4-bedrooms, breakfast room. Bath. Screened porches. $9,500.
4-ROOM HOUSE, bath (without fixtures) garage, barn. 40 acres, approximately 30 acres in cultivation, 2 miles northeast of Darnell, La., 1 mile off paved road Less ½ mineral rights. $4,000.
301 CHAPEL, 5-room house, asbestos siding, attic insulated with rock wool insulation. Part bath. City water, lights, and gas. A-1 condition. Lot 70x175 $7,000.
5-ROOM HOUSE, breakfast room, 3 bedrooms All built-in features. Hardwood floors. Garage and wash room. Small barn, 3 acres fenced. City water, lights, natural gas. 2½ miles from West Monroe city limits, 1200 ft. off Shreveport Hwy.
FOR COLORED
728 NATCHITOCHES ROAD. 4-room house. 2 porches. Telephone, lights, gas & well water. 3 acres land. Fenced. ½ mile this side of Riser's Dairy. $1500.
E. W. CRUSE, PH. 5400
BERNARD SMITH
A. J. Lester, Ph. 5400 or 4308
J. G. Taliaferro, 5400-8868-W
NORTH 3RD & BREARD STS.

BY OWNER: 3905 Spurgeon Drive. Five-room house and bath. Less than one year old. ½ block off DeSiard Road in front of Jr. College. Asbestos siding, Venetian blinds, hardwood floors and inlaid linoleum. Two lots, large garden, copper pipe, glass lined hot water tank. Telephone. May be seen at any time. Phone 3453-M. $7,600. 6-14-A

314 POWELL AVE., 4-room cottage, also 2-room cottage and store building. Lot fronting Powell 119 ft. Price $3500. Possession 30 days.
2 BLOCKS off White Ferry Rd. on Lake Side Drive. Large 6-room house with all conveniences. 2 acres. $4950.00.
LUTHER REED & CO.
202 Heninger Bldg. Phone 3050, or 989

REAL ESTATE FOR SALE

86—Houses For Sale

BY OWNER: 4-room house, 2 lots, outhouse, chicken yard. 1325 McGuire Ave. Phone 9724-J. $3,200.

NORTH SIDE
Near Georgia
Tucker School
5-room house with large screened porch, attic fan. Garage. Corner lot. Paved street.
Beautiful trees and shrubs. 2 weeks possession.
Only $7,350
LUTHER REED & CO.
202 Heninger Bulg.
Phone 3050-989

MILTON ST., Fairview Addn. $10,000. Lovely 2-bedroom home. Large living room with fireplace. Dining room, kitchen, screened porch. Plenty of closets and cabinets. Good condition. Well landscaped lot.
706 COLE AVE. Lovely 3-bedroom home with large living room, dining room and kitchen. Attached garage. Beautiful hardwood floors. Perfect condition. Lot 70x160. Immediate possession. $9,800.
NORTH 3RD, W. M. Nice 5-room house in good condition. Corner lot. $6,000.
ST. JOHN ST., large 6-room house, 2 porches. Could easily be made into duplex. Lot 75 x 121. Near Ouachita Parish School. $6,300.
STUART AVE., Pargoud Addn., lovely 3-bedroom home. Sun porch with picture window. 2 tile baths. Central heating, attic ventilation. Well landscaped lot 125x200.
STUART AVE., Pargoud Addn., beautiful 3-bedroom. Large pine panel den. 2 complete tile baths. Attic ventilation. 3 floor furnaces. Venetian blinds. Lot 112½x163.
HUDSON LANE, lovely 2-bedroom home. newly redecorated. Attic ventilation, 2 floor furnaces.
NEAR GEORGIA TUCKER School, lovely 2-bedroom home. Venetian blinds. Attic fan. Tile floor in bathroom. Well landscaped corner lot. $9,750.
BETWEEN Georgia Tucker School and Neville Hi, lovely 3-bedroom home. Double garage. Well landscaped lot.
COLE AVE., practically new 2-bedroom home. Attic ventilation. Immediate possession. $1,600 cash. Price $9,100.
3505 LEE AVE., 3-bedroom home with 2 LOTS $5,500, 3 lots $6,200.
2812 DICK TAYLOR, 3-bedroom home.
WINNSBORO RD., 3 miles from City Limits. Good location. Large 5-room house with complete bath. Lights, water, gas. 7 acres. Beautiful trees. $5,250.
MILHAVEN RD., large 5-room house. Front porch. Barn. Lights, water, gas, telephone. Quick possession. $4,500.
REMUS ST., Ransom Addn., W. M., large 6-room house with modern bath.
SUBURBAN HOME, W. M., 3 bedrooms, breezeway with casement windows. Attached double garage. Asbestos siding. Natural gas, electricity, phone. Good well, 1¾ miles from city limits. Will sell this practically new home with 2, 5, 10, 12, or 43 acres.
305 NORTH FIFTH, W. M., large 5-room home. Newly redecorated. New roof. Garden planted. Lot 50x150. Possession in 10 days. $5,500.
507 NORTH FIFTH, W. M., large 6-room house. Garage. Lot 50x150. $6,700.
NYE ST., McGuire Addn., W. M., 5-room home. Perfect condition. Corner lot.
FILHIOL AVE., W. M., 6-room house. Furnished $8,300. Unfurnished $6,800.
MITCHELL LANE, W. M., duplex, 4 rooms on one side. 3 rooms completely furnished on other side. One bath. Bendix washer. Lot 80x170. Immediate possession of owner's side. Priced for quick sale.
2 STORES with living quarters consisting of 4 rooms, bath. Attic fan. Venetian blinds. Double sink. Large kitchen cabinet. Hardwood floors. Corner lot 75x150. Ideal location for any type of business. Ideal business location $13,500.
MRS. L. G. GILLILAND
502 Rochelle Ave. Phone 1114 or 151

801 Rochelle Ave.
New 3-bedroom home. Screened porch. 2 floor furnaces. Attic fan. Attached garage.
Corner lot 75 x 153.
Priced For Immediate Sale
Mrs. L. G. Gilliland
502 Rochelle Ave.
Phone 1114 or 151

COLLEGE AVE. $4,750
By owner: 4-room house. Bath, modern kitchen. Plenty closets. Fruit trees, Garden. 2 lots. Phone 2823-W.

LARGE BRICK BUILDING. Lot 95x147½. Grocery store, filling station, and trailer park. All equipment. Hwy. 80, within city limits of West Monroe.
NEW 3-bedroom home. Attic fan, asbestos siding. $1,000 down, includes closing costs. South, Monroe.
2428 LINCOLN, W. M. 3-bedroom home and den. Living room and dining room combined. Kitchen, front porch, attic fan. Newly papered, garage. Corner lot 100 x 150. $6,000.
203 HODGE, W. M. 5-rooms, screened porch. Attic fan, asbestos siding, garage.
4-ROOMS. Modern, 20 acres, natural gas, 8 miles out.
807 N. 4TH., W. M. 3-bedroom home, 2 screened porches, garage.
2709 LEE AVE., 5-room house, garage. $3,800.
2-BEDROOM home, corner lot 150 x 150. Splane Addn., W. M. $4,200.
308 ANDERSON, W. M., Lovely new 3-bedroom home, hardwood floors, garage, corner lot. $1,200 down, $6,900 F. H. A. Loan.
BOURLAND & BOURLAND
1211 Cypress, W. M. Phone 2537

Real Estate Loans
Money in an hour on most small loans of $50 to $750 for 90 days or longer. White or colored property. City, suburban, country.
Bring copy of your deed.
Lawrence L. May, Inc.
128 Jackson Phone 9602

NEW 4-ROOM HOUSE. Water, lights. 1 acre of ground on Harrell Road. $1,850.
309 CASON ST., W. M. 5-rooms, hardwood floors. Corner lot. $1,000 down.
EDGEWATER GARDENS, lot 250 ft. facing bayou. $1,600.
7 ACRES. 200 ft. facing Arkansas Rd.
LOT, Cole Ave. near College. $750.
LOT on Lee Ave., $800.
FOR COLORED
HOUSE near Calypso St. $1,500.
THREE 4-room houses. Jackson St.
40 LOTS in Renwick Addn.
C. E. BUCKLEY
1215 St. John St. Phone 1074

NEW 2-bedroom home. 101 Georgia. Hardwood floors. Attached garage, F. H. A. built and loan approved. $1,000 cash, including closing costs. Phone 4082-J or 6597. 6-20-P

TO SELL YOUR HOME
FOR FULL VALUE SEE
FAULK & FOSTER
212 Ouachita Bank Bldg. Phone 4303

NICE country home with deep well. On river. 12 acres. More land can be purchased.
Mr. & Mrs. Porter, Realtors
Phone 5306, 5950-M, 3990

BY OWNER—$6,650
$650 down, monthly notes approximately $40 per month includes taxes and insurance. New 2-bedroom home, hardwood floors, venetian blinds. High lot. 206 Georgia. Phone 10136-W.

REAL ESTATE FOR SALE

86—Houses For Sale

BAKER ST.,
SHERROUSE ADDN.
New 5-room home with attached garage. Hardwood floors. Attic ventilation. Floor furnace. Copper pipes. Weather stripping. Various telephone outlets. Full length mirror door. Vent-a-hood with exhaust fan and light. Attic floored for storage. Lights in closets. Built-in breakfast table. Ornamental French grill on front porch.
Lot 65 x 150
$9,800
F. H. A.
Commitment $8,300
MRS. L. G.
GILLILAND
502 Rochelle Ave.
Phone 1114 or 151

Priced To
Sell Now!
Spic and Span
2-bedroom home with Bendix installed. Immediate possession. $1,100 down, take up notes $52 per month includes taxes and insurance. No closing costs. 504 Crosley, W. M.
6 Mi. of W. M. P. O.
2¼ acres under fence. Garden, shade trees. 4-room tenant house, garage. All city conveniences. 2 gravel roads, mail route, school bus $5,800.
$750 DOWN
No closing cost, take up notes of $50.56 per month, includes taxes and insurance. 5-room home, garage in Riverbend Addition, W. M.
MRS. ALICE DAVID
Phone 7474 Phone County 7705

HOMES, LOTS, BUSINESS PROPERTY
Mr. & Mrs. Porter, Realtors
Phone 5306, 5950-M, 3990

L. J. Yeats, Contractor
F. H. A. Homes . . A Specialty
PHONE 7862

A MOST
BEAUTIFUL
BRICK
HOME
North Side
5 Bedrooms, large living room with real fireplace, dining room, breakfast room and kitchen. Sun parlor. Large screened front porch. Screened back porch. 2 complete tile baths. 10 closets (1 cedar lined). Plenty of cabinets. Textone walls. Hardwood floors. Venetian blinds. Shades. 2 ceiling fans. Attic floored for storage with stationary stairway. Slate roof. A well constructed home.
Double garage.
Well landscaped corner lot 80 x 144.62.
MRS. L. G.
GILLILAND
502 Rochelle Ave.
Phone 1114 or 151

North 6th St., W. M.
3-bedroom home with bath, screened porch and Venetian blinds. Garage. Storeroom. Corner lot 50 x 150. Picket fence. 3 large pecan trees.
Price $7,500
Approved
F.H.A. Loan $6,250
$1,500 Cash
(Includes closing costs)
Probably can be handled on 100% G.I. loan.
E. W. CRUSE, PH. 5400
BERNARD SMITH
A. J. Lester, Ph. 5400 or 4308
J. G. Taliaferro, 5400 - 8868 - W
NORTH 3RD & BREARD STS.

VERY SPECIAL BUY
OWNER LEAVING CITY
Offering Home At Cost
Pargoud Place Addn., North Side
3-bedroom home with entrance hall. Dining room, large living room with fireplace and picture window overlooking yard. 2 baths. Modern kitchen. Laundry room. Home 1½ years old. Asbestos siding. Copper plumbing, insulated, floor furnaces, attic fan, windows and doors weatherstripped. Awnings. Garage with concrete floor. Lot 150 x 150 with back yard fenced.
E. R. & Lela K. Breard
George W. Lester
Phone 649, 2548, 3988

517 HILTON AVE.
Lovely 2-bedroom home. Large living room with fireplace. Dining room, breakfast nook with table and bench. Modern bath. Beautiful hardwood floors. Recently redecorated, outside painted. New roof. Termite contract. Well landscaped corner lot 60 x 150. Beautiful shade trees, 1 fig and 3 pecan trees.
VACANT
MRS. L. G.
GILLILAND
502 Rochelle Ave.
Phone 1114 or 151

REAL ESTATE FOR SALE

86—Houses For Sale

FOR SALE BY OWNER
One side 5 rooms, private bath, Venetian blinds, attic ventilation and screened front porch. Other side, screened porch, 3 rooms, private bath. Corner lot. Producing garden. Phone 1778 week days. 4259-J on Sunday.

NEW 5-room house and bath. Best hardwood floors, asphalt tile in kitchen, dinette and bath. Plenty of closets and built-in cabinets. Phone 7740-J. 110 Conrad St., W. Monroe. 6-18-A

87—Lots For Sale

LOT 75x150, in front Jr. College. Adjoining Smith Grocery. Phone Winnsboro, La., 4598. J. R. Kiper, Sr. 7-1-P

FORSYTHE AVE., between Jasmine and Myrtle Sts., lot 200x150. Priced for quick sale.
HILTON ST., lot 75x150. $2,600.
POLK ST., 3500 block. Lot 50x150. $350.
SPENCER ST., Fairview Addn., lot 100x145. $2,600.
JASMINE ST., 155x150. $25 per foot. Can be divided into 2 lots.
MAKE AN OFFER, Masonic Ave. 100 block, near Junior College. Lot 50x150. Excellent business location.
DOWNEY LANE, 600 block, lot 50x150.
AUBURN AVE., lot, 60x150 $1,250.
LOTS Rochelle Ave. $15 per front foot.
RIVERBEND ADDN., Sholars St., 2 lots 50x150 each. $450 each.
LOT 77.98x150 corner Columbia and Grammont, Sherrouse Addn.
SOUTH 2ND., 600 block, lot 50x150. $750.
3 LOTS, 50x150 on Petain. $350 up.
4 LOTS, 50x175 on Foch. $375 up.
MRS. L. G. GILLILAND
502 Rochelle Ave. Phone 1114 or 151

Lot 50x150, Jackson St., 1600 block. $1,175.
MRS. R. E. (LILLIAN) DAVIS
Phone 1094 or 4054

FOR
REAL ESTATE VALUES
SEE THESE
LISTINGS
FOR COLORED—Lot 10, Block 7, Renwick Addn. Gas, lights and sewerage available $375.
LOT on Polk St. $325.
LOT on Lee Ave. 50 x 150. $450.
DESIRABLE LOT, 110 x 175, Filhiol Ave., Crescent Bend Addn. $1300.
LOT, 70 x 160, corner Franklin and Cole Ave., near Jr. College, $1,075.
LOT 75 x 150, Corner Lee Ave and Allen. $1,450.
LOT 3, Block 71, Crescent Bend Addn. 91x 200. Graded, ready to build on. 100 ft. on Bayou DeSiard, $1,900.
PELICAN DR., W. M. 2 lots, 50x 150 each. 200 Block, $675 for both.
1308 COLLEGE AVE., Lot 100 x 300. Ideal homesite, $1,290.
212 McGUIRE St., Morning Side Addn. Lot 50x150. $750.
DESIRABLE BUILDING LOT, graded. Ready to build on. 59½x175. McGuire Ave., Crescent Bend Addn. $800.
CORNER Lot, 50 x 150, Morning Side Addn. $575.
LOT 50x150. Magnolia and South 4th, facing east. $575.
LOT 50 x 150. Corner South Grand and Vernon St., $650.
LOT 50x145, 314 Vernon St. $325.
LARGE LOT 130x 150, ready to build on. Plenty of trees on Pargoud Blvd., Pargoud Addn $2,500.
LOT 50 x 150, near Sherrouse School $800.
2 Corner Lots, Otis and 9th. St. Both for $1,100
E. W. CRUSE, PH. 5400
BERNARD SMITH
A. J. Lester, Ph. 5400 or 4308
J. G. Taliaferro, 5400-8868-W
NORTH THIRD & BREARD STS

88—Real Estate Brokers

MRS. IVY RAYNER
Phone 5055-M.

DAN A. BREARD, REALTOR
Listings and Appraisals Solicited.
704 Riverside Phone 352

Real Estate
W. D. KRAMER
Phone 6571 506 Bres Ave.

MRS. ALICE DAVID
Phone 7474 Phone County 7705

WALLACE D. EZELL
Farm Lands, Farm Loans
Phone 4324-W 504 Auburn Ave. Monroe

OUACHITA REALTY CO.
LISTINGS APPRECIATED
Phone 4148

H. L. ROSENHEIN, Realtor
815 Ouachita Bank Bldg. Phone 1387

GEORGE W. GUERRIERO
LISTINGS APPRECIATED
F. H. A.—GI LOANS
321 BERNHARDT BLDG PHONE 6102

91—Wanted—Real Estate

YES
IT MAKES A
DIFFERENCE WHO
SELLS YOUR
PROPERTY
BECAUSE
THERE IS NO
SUBSTITUTE FOR
EXPERIENCE IN
THE REAL ESTATE
BUSINESS

1. For quick appraisal of your home with complete knowledge of present price. Assuring you of a maximum sales price—fair to both you and the buyer.
2. For showing of your property to good and qualified prospects, assuring you of a quicker and better sale.
3. For careful handling of all details to complete satisfaction of both you and the buyer. This shifts the worry from you to an experienced realtor who is equipped to safeguard your best interest at all times.
4. For prompt fast F. H. A. Handling.

LIST WITH
E. W. CRUSE
REALTOR
PHONE 5400

HAVE cash buyer for good lot. Must be in nice neighborhood.
Mrs. E. KRIGER
PHONE 10657

MERCHANDISE

62—Household Goods

KITCHEN CABINET $12.50, ice box $8.50, gas ranges $12.50. Hamilton Furniture Co., 3508 Jackson St.

NEW
GE
(General Electric)
REFRIGERATORS
$189.75
at
BABER'S
"YOUR GENERAL ELECTRIC DEALER"
1020 N. 4th St. Phone 7306

GAS range $17.50; Ice box $9.90; Kitchen sink $9.90; Utility cabinet $14.50; 7 ft. Frigidaire $79; Baby bed $14.50; Double deck beds with mattresses $19.50. Hankins Furniture Co. 116 Sixth St. Phone 9564.

MATTRESSES: New, repaired or made into innersprings. Call 2744 or write Ouachita Mattress Co., Monroe, La.

G. E. WASHER IN EXCELLENT CONDITION PHONE 8894-W.

NEW ECONOMAT BENDIX
$179.95
TRENTON APPLIANCE CO.
306 Trenton St., W. M. Phone 8066

SEE THE NEW
Easy Spin Dryer Washer
WITH CLEAN FLOW WATER FILTER
GARRETT'S FIRESTONE
415 DeSiard St. Phone 4260

SEW-N-SAVE
on the
NECCHI
The world's finest sewing machine. Lifetime guarantee. Approved by Good Housekeeping. From $60 to $100 less than any machine in its class. Parts available in any city in the world. Free competent service any time. Convenient terms.
Southern Sewing Machine Exchange
J. M. MOORHEAD, Owner
26 years in the Sewing Machine Business
816 Crosley, W. M. Phone 9503

USED ICE BOXES AND GAS RANGES
COOPER SALES CO.
307 Pine St., W. M. Phone 8540

Used Servel Electrolux
HEFLEY FURNITURE STORE
122 Cotten St. Phone 5858

LET us appraise your used furniture before you sell. Globe Furniture Co., 1411 DeSiard St., Phone 3541.

NEW AND USED Servel refrigerators and Bendix washers. Other makes available. Call Ginger Bubb, 3860-W. 7-2-A

EXPERT MAYTAG SERVICE
GENUINE MAYTAG PARTS
FREE PICK-UP & DELIVERY
LOUISVILLE APPLIANCE CO.
405 Louisville Ave. Phone 8979

NEW & REBUILT
ELECTROLUX CLEANERS
PARTS & SERVICE
615 ST. JOHN ST. PHONE 8239-J

ALWAYS
SPECIALS IN NEW
& USED FURNITURE.
BERNHEIM FURN. CO.
815 DeSiard St. Phone 974

NEW 65 lb. metal ice boxes. Regular $59.50. Sale $42.50.
THE SWAP SHOP
1200 Cypress, W. M. Phone 6791

See Us for Your
Lawn Furniture
Hettrick Gliders
3-cushioned, converts to full size bed. Also 2-seaters. Choice of colors in leatherette coverings.
Reclining Metal Chairs
Metal Lawn Tables
HOME FURNITURE CO.
DeSiard at N. 5th . . Monroe, La.

New & Used
ELECTROLUX CLEANERS
Parts and Service—C. O. Tillman
Phone 4986-J 605 Washington, Monroe

GARDEN TRACTORS
Power Mowers
De Laval Freezer Lockers
Ice Cream Freezers
Gas and Electric Ranges
Hot Water Heaters
Priced Right At
TYNER PETRUS CO.
West Monroe, La.

LIKE NEW: Zephyr twin window fan. ½ price, $42.50. Phone 10682-J. 6-16-A

HUNTER
ATTIC FANS
SALES AND SERVICE
MASSEY
SERVICE CENTER
801 Jackson St.

64—Machinery and Tools

PRESSING MACHINES
New York pressing legger, Hoffman topper pressing machines, 5 H.P. boiler, Automatic controls. Bargain. Complete $800 Phone 4667.

66—Radios, Pianos, Etc.

ROARK BROS.
NORTH LOUISIANA'S
QUALITY
PIANO STORE
Knabe . . . Steinway
Kimball . . . Lester
OTHER FINE MAKES
(NEW & USED)
ROARK BROS.
703 Jackson Phone 3544

MARINE PIANO HOUSE
New & Used Pianos
Tuning and Repairs
3210 Dick Taylor. Phone 1882-J

Small Upright
Baldwin Made Piano
Perfect Condition. Sacrifice
Phone 8812-R

MERCHANDISE

66—Radios, Pianos, Etc.

PIANO LESSONS
Beginners—Adult Beginners
Children and Advanced
Schedules Arranged
Hewitt-Dew Piano Store
216 Grammont St.

67—Seeds, Plants, Flowers

FLOWER DIRT
ALSO FILL-IN DIRT
$5 Load Phone 1872 If no answer 3118

GARDEN AND
FIELD SEEDS
INSECTICIDES
Spray and Dust
Cattle Spray
Soy Beans, Peas
Corn and Cane Seed
Everything For The Farm
TYNER PETRUS CO.
West Monroe, La.

FIRST SHIPMENT OF
EUROPEAN PEAT MOSS
BUSHEL, 3 BUSHELS, OR BALE.
BROOKS NURSERY
1 MI. OUT ON SWARTZ RD. BOX 900
PHONE COUNTY 8003

We Will Disc Your
Plot, Large or Small
$4 Per Hour
Call 578

McMULLINS
Flower & Gift Shop
912 S. 3RD ST. PHONE 1698

70—Wanted To Buy

WANTED to rent or will buy immediately, hospital bed. Must be in good condition. Phone 5586 or 2603.

We Buy—Sell Or Trade
Furniture—Stoves—Ice Boxes—Etc.
Bernheim Furniture Co.
815 DeSiard St. Phone 974

WANTED
USED FURNITURE
1 PIECE OR HOUSE FULL
GET OUR PRICE BEFORE YOU SELL.
GLOBE FURNITURE CO.
1411 DeSiard St. Phone 3541

IF IT'S FOR
SALE
CALL OR COME BY
JOHN'S TRADING CO.
2205 DESIARD ST.

BEST PRICES PAID FOR USED FURNITURE, ICE BOXES, RANGES, SEWING MACHINES, ETC.
SNYDER HDW. & FURN. CO.
325 TRENTON & 226 COTTON, W. M.
PHONE 1778

REAL ESTATE FOR RENT

71—Apartments, Furnished

2-ROOM furnished apartment. Phone 4075-J. 6-14-P

1 AND 2 room furnished apartments to quiet adults. 310 Sixth St. Pho. 6943-J. 6-14-P

DESIRABLE small furnished apartment. Private. Adults. 511 Clayton St., W. M. 6-14-P

FURNISHED apartment for rent. Just off Jackson St. 3 blocks from post office. 115 Layton Ave. Phone 3657. 6-14-A

NICE 2-room furnished apartment. Sink in kitchen with hot and cold water. Phone 3504-W. 6-14-A

FURNISHED apartments. Adults only. Close in. 401 Wood St., Monroe. 6-12-A

SMALL furnished one-room house. Shower. Phone 2815-W. 510 Breard St. 6-12-A

2-ROOM apartment. Apply 400½ Wood St. Phone 1724. 6-8-A

2-ROOM furnished apartment. Electric refrigerator. Window fan. Built-in cabinets. Front and back entrance. 203 Dixie. Phone 7913-J. 6-15-A

NICELY furnished efficiency apartment. Couple only. Phone 6571.

2-ROOM furnished apartment. 4315 South Grand St. Phone 8718-J. 6-15-A

2-ROOM apartment. Share bath with couple. 509 Washington St.

3-ROOM furnished apartment, private bath. Close in West Monroe. Phone 3155-J. 6-15-A

3-ROOM furnished apartment. Front and back entrance. Phone 7229-W. 6-15-A

71A—Apts., Unfurnished

3-ROOM apartment. Private bath. Couple. 404 McKinley. 6-12-A

3-ROOM unfurnished apartment. Newly redecorated. Couple only. Phone 8812-R.

72—Business Places

FOR LEASE
COMMERCIAL BUILDINGS
208 Jackson St., also 208 Jackson St. upstairs. 526 DeSiard St., 6th and Grammont streets, downstairs. Phone 1005.

WAREHOUSE, 864 sq. ft. for rent. 106 Plum St. Phone 10643.

FOR RENT: For business place only. North 3rd, 6-room house and bath. Can be remodeled, suitable for 5 or 6 offices.
FOR RENT: ½ of modern store building 25 x 72. $100 per month. 707 Park Ave.
E. W. CRUSE, PH. 5400
BERNARD SMITH
A. J. Lester, Ph. 5400 or 4308
J. G. Taliaferro, 5400-8868-W
NORTH THIRD & BREARD STS.

74—Houses, Furnished

FURNISHED HOUSE for rent. Desirable location. Phone 8567-J. 6-14-A

606 CROSLEY, W. M. New 5- room furnished house. Phone 4656-W. 6-13-P

75—Houses, Unfurnished

FOR RENT: 5-room unfurnished or furnished house to adults. 6 months rent in advance. 4205 Lee Ave.

77—Rooms With Board

ROOM AND BOARD for 4 men. The Bridges Home, 311 North 3rd. Phone 4074. 6-17-P

78—Rooms Without Board

CORNER bedroom next to bath. Phone 9238, 105 Pine. 6-18-A

LOVELY BEDROOM, connecting bath. Private entrance. 2nd house from post office on Grammont. Phone 302.

NICE bedroom in new home, W. M. Kitchen privileges. Working couple only. Phone 8355-W. 6-18-P

NICE large bedroom. Next door to cafe. Adults preferred. 810 Cypress St., W. Monroe. Phone 1872.

LARGE bedroom for gentleman with private family. 318 Breard St. Phone 6744-M.

ROOMS with private bath. Weekly and monthly rates. Rio Vista Apartment Hotel. 226 S. Grand. Phone 6158.

BEDROOMS $4.00 per week, gentlemen only. 401 Layton. Phone 5528. 6-18-A

REAL ESTATE FOR RENT

78—Rooms Without Board

BEDROOM. Gentleman only. Private entrance and bath. Garage. 318 Rochelle. Phone 8650-W.

Announcing the Opening of the New
SOUTHERN HOTEL
Modern Rooms—Newly Furnished
218½ Trenton St. West Monroe

LARGE front bedroom. Adjoining bath. Garage. 308 Bres. Phone 6982-J. 6-19-A

UPSTAIRS BEDROOM. Near bath. Private entrance. Prefer men. Phone 4467-W. 6-19-A

ROOM with kitchen privilege. Near college. Phone 10442-W. 6-12-A

EARLE HOTEL
Rooms—$5 a week and up.

2 FURNISHED bedrooms with kitchen privileges. 319 North 6th. Phone 1472. 6-14-A

NICE ROOM for rent. Girls. 1412 Jackson. Phone 2585-W. 6-7-P

NICE front bedroom with kitchen privileges. Couple only. 307 N. 4th., W. Monroe. 5-13-A

LOVELY upstairs bedroom, men only. 205 Louisville. Phone 1310. 6-15-P

FRONT bedroom, private entrance. Close in, West Monroe. Phone 1320. 6-14-P

80—Offices and Desk Room

OFFICE space available. Apply F. W. Woolworth Co. 6-14-P

83—Wanted To Rent

RESPONSIBLE, serious couple with one year old daughter, desires 2-bedroom unfurnished apartment. Phone E. K. Flournoy, at 1569. 6-14-A

FAMILY of 3 desire 2-bedroom furnished house or apartment by July 1st. Nice neighborhood. Phone 10239-W. 6-12-A

YOUNG Doctor desires 1 or 2-bedroom unfurnished apartment, private bath. Call 312, after 5:00 p. m. 3846-J. 6-14-P

WANT unfurnished room for office with garage for storage. Will lease. Phone 10695, 7:30 to 4:30 p. m. 6-15-A

FURNISHED, unfurnished, 3-bedroom house, good location, modern. Adults. References. Excellent care guaranteed. Phone 9935. 6-2-P

LOCAL couple, 1 child, desires 2-bedroom apartment, duplex, or house. Furnished. Prefer N. side. Excellent care of property. Phone 2682.

COUPLE desires small furnished apartment with private bath. Prefer North Side. Phone 2971-M. 6-13-P

NEWLY arrived National Guard instructor desires to rent unfurnished 2 or 3 bedroom house. Expect to be here three years. No children, best possible care guaranteed. Lt. Col. Eikel, 216 South Grand. Phone 2869. 6-15-A

REAL ESTATE FOR SALE

84—Business Prop. for Sale

BASTROP, La. Business property. Bar, cocktail lounge and restaurant. Doing excellent business. Will sell separately. Phone Bastrop 1187 between 4 p. m. and 6 p. m. 7-8-P

EPPINETTE
GROCERY &
MARKET
1819 DeSIARD
Good established business in 1948, Approximately $100,000 gross income.
Owner Taking On Larger Responsibility
For Complete Information
CALL 8350

SPECIAL BARGAIN!
Ideal concession stand, $10 month rent. Ideal location for watermelons, ice cream, magazines, etc. Over 1,000 people pass by daily. Priced right for quick sale. $600. Reason for selling owner has other interests. See J. L. Stern, Stern's Package Liquor Store, Monroe. 6-21-P

FOR SALE: The 4-Way Cafe located in the center of business district of Delhi on Hwy. 80. Doing excellent business. Owner leaving town. Phone 363-J or 384-W at Delhi. 6-15-P

CAFE—All stock and fixtures. Excellent location. Good going business. Everything goes. Building now renting for $75 per month. $4,000.
PORTABLE SAW MILL, consisting of one L-90 Allis-Chalmers power unit. Butane gas, complete with tanks, 3 block carriage, edging machine and cutoff saw with belt. 5 miles southwest of paper mill off Jonesboro Rd., on Wiedes siding. T & P Railroad. All in good condition. $3,300.
ESTABLISHED grocery business. All fixtures and merchandise. Walkout proposition. Living quarters in rear. Floor space 32 x 55. Building rents for $75 per month. Price $6,000.
CAFE, doing good business. Ideal location, Monroe. All stock and equipment. $3,000.
E. W. CRUSE, PH. 5400
BERNARD SMITH
A. J. Lester, Ph. 5400 or 4308
J. G. Taliaferro, 5400-8868-W
NORTH THIRD & BREARD STS.

FOR SALE or lease: Building 30' x 60', and lot 160' x 300'. Corner 17th & Pine Sts. Phone 5153.

DRY CLEANING ESTABLISHMENT, located Main Street center of thriving N. Louisiana town doing good business. Good equipment, two good trucks, everything operating complete. Price includes brick bldg. 25x50 but could arrange sale of business and rent bldg. This is a good business, a good town and a good buy. F. A. Babb, Lake Providence, La. 6-12-A

SMALL dry goods store for sale. Ideally located. Reasonable. Phone 594.

FOR SALE: COMPLETE MAYTAG LAUNDRY, 8 Maytag Washers with double 20 gallon tubs, stands, hose and AUTOMATIC HOT WATER tank. Must move. $800.00. Write Box 467 c/o, News-Star.

VANITY DRESS SHOP
Excellent business location, Columbia, La. Books open for inspection. Owner leaving town. Kathryn T. Chapman. Phone 282. 6-9-P

METAL BUILDING, #1102 Natchitoches, West Monroe. Concrete floor, 5700 ft. floor space. Suitable for garage, warehouse, etc. $7,000. Can be financed.
MRS. ALICE DAVID
Phone 7474 Phone County 7705

LARGE BUILDING
FOR SALE
1-40'x100' long, single story
Phone 803

85—Farms and Land For Sale

FOR SALE: Cotton gin, sheet iron building and machinery, truck and cotton scales. J. F. Coan, Hornbeck, Louisiana. 6-16-P

MODERN 5-ROOM FARM HOME
46 ACRES
REDUCED TO $9,000!
Owner must sell this modern farm home, garage, 46 acres well drained land. Good pasture, all city conveniences. Located on Arkansas Road. Ideal for dairy farm, etc.
MRS. ALICE DAVID
Phone 7474 Phone County 7705

120-ACRE farm, 50 in cultivation, 1 4-room house, 1 3-room cabin, good barn, lights. Located 4 miles north west of Delhi, La. Gravel road, mail and school bus route, $7,500. ½ mineral rights reserved. Write G. W. Arnold, Box 28, Epps, Louisiana. 6-16-A

REAL ESTATE FOR SALE

85—Farms and Land For Sale

A Home In The Country
6 miles out on Jonesboro Road. 5 rooms. 1 acre of land. Large bath (no fixtures). All modern conveniences. $3,850.
Mrs. E. KRIGER
PHONE 10657

FOR
REAL ESTATE VALUES
SEE THESE
LISTINGS

4-ROOM HOUSE. Sun porch. 40 acres of land, barn and other out buildings. 35 acres under cultivation. Lights, well water. Located 1½ miles east of Darnell, La. THE PHIFER PLACE. Rent for 1949 included in sales price. $3350.
5-ROOM HOUSE, bath. (2 yrs. old). Butane gas, lights, electric pump, barn, garage, chicken house, fruit trees. 40 acres of ground, 20 under cultivation. 5 miles from W. Monroe City limits. Turn left at Steep Bayou.
5-ROOM HOUSE. Bath, lights, gas, water, cook stove. 1 acre. House about 2 years old. Blazier Lane, just off old Natchitoches Rd. $4,650.
5-ROOM HOUSE, 2 porches, bath, water, lights, gas, 10 acres. 3rd house on right past Tupawek bridge. $6,900.
78 ACRES, 5-room house, 2 screened porches. Large barn. Lights, butane gas. 8 miles south Winnsboro Rd., on school bus and mail route. Turn south, gravel road, east of Club Forrest. The Fletcher Place. $6,600.
40 ACRES timber land—ash, oak, gum and pecan. 35 acres could be cultivated. 4-room house (unfinished). Well water. All good timber. 8 miles east of Crowville, near Polard Plantation. 2 miles from Bayou Mason. $2,000.
82 ACRES, fenced, all open land. 6-room house, 2 tenant houses, 3 rooms each. Barn. Lights, well water. House in good condition. On black top Winnsboro-Columbia Rd. 2 miles from Columbia. Possession within 30 days. Less ½ mineral rights. $8,500.
25 ACRES All under hog wire fence. 2-room house, barn, well water, open cattle range. 1½ miles off Monroe-Columbia Hwy on Prairie Rd. East of Fondale, on school bus route. Immediate possession. $1,500.
BAWCOMVILLE, 1 acre, 4-room house. 2 blocks across railroad from Mac Owen's Grocery. The Griffin Place, $1,550.
745 OLIVE ST., Siegle Addn., W. M. 5-acre, 4-room house. 400 ft. facing Olive, 630 ft. facing Washington St. Good well water, lights, gas. The E. L. Marcum place. $2,750.
20 ACRES land with large 4-room house, bath (no fixtures). 8 acres cleared. Located ½ miles southwest of Cross Road Grocery. $4,500.
5-ROOM HOUSE. 2-bedrooms, incomplete bath, built-in garage, tool house, barn, natural gas, water and lights. 1 acre ground. 639 Tulip Street, Siegle Addition, West Monroe. $5,500.
4-ACRES, new 5-room house, porch. Well water, lights. Garage, poultry yard. All in good condition. 5 miles north of Calhoun on Downsville Rd. Possession in 10 days. $2,200.
E. W. CRUSE, PH. 5400
BERNARD SMITH
A. J. Lester, Ph. 5400 or 4308
J. G. Taliaferro, 5400-8868-W
NORTH THIRD AND BREARD STS.

86—Houses For Sale

1702 NORTH 4TH
5-room house, new roof, in excellent condition. Vacant. Lot 47x150. $10,500.
NORTH 7TH ST.
1 block from Neville Hi, new 5-room house. Screened side porch. Attic fan. Lot Lot 70x150. $12,000.
1610 NORTH 2ND ST.
5-room house. Garage and storage room. New roof. Lot 63x150. $10,500.
2607 GORDON AVE.
7-room house, completely reconditioned inside. Lot 50x150. $7,500.
203 JACK M'ENERY
6-room house, 2 bedrooms. Screened in front porch. Lot 50x150. $5,250. Vacant.
3705 POLK ST.
New 5-room house. Lot 50x150. Immediate possession. $6,750.
AUDUBON ST.
McGuire Park Addn. New 3-bedroom home. Plan designed by architect. Lot 75x150. No taxes. $10,000.
4003 SPURGEON DR.
In D'Arbonne Addn., 3-bedroom home, exquisitely papered with venetian blinds and wood work blending. Lot 100x150. $12,500.
E. R. (Ham) & L. K. Breard
George W. Lester
100 Louisville Ave. Phone 649, 2548, 3988

$600
(Plus Closing Costs)
New home, 5 rooms, bath, front screened porch on Florida St. (Between Plum and Magnolia). Only $6,650.

New 2-bedroom home, lots of closet space. 1216 McGuire (near College). $6,900.

3507 Jackson St., only $875 cash, assume monthly payments of $51. (Includes taxes and insurance).

3306 Gordon, 6 rooms, two baths, double garage, pavement, side walks, concrete driveway, back yard fenced in. Two nice pecan trees. Only $5,775.

3110 Gordon, extra nice home in first class condition. Floor furnace, attic fan, venetian blinds, full sized dining room, breakfast nook in kitchen. Large lot, fenced in. Will accept late model auto as part payment.

715 South 2nd. 5 rooms, bath. On small lot. $4,975.

222 Grayling Lane, 3-bedroom home. Large kitchen and dinette. Venetian blinds. $9,600.

235 Grayling Lane, 2-bedroom home. Attached garage. All large rooms. Floor furnace, venetian blinds. $8,950.

Highway 80, 7 miles west. 8 acres, all under fence. Fronting 350 ft. on highway. Modern bath. Servant's house with full bath. Large chicken house. $10,500.

7601 DeSiard (on bayou) 3 stories. 4 apartments, 3 of them completely furnished. $15,000.

1314 Nat St., (opposite Paper Mill), 6 rooms and bath (tub only). Also 2-room apartment in rear. Lot 50x150 fenced in. $4,200.
TROY & NICHOLS
Hotel Frances Corner
Office Phone 6535
Nights and Sundays Call
Gochenour 2492

4-ROOMS-2 ACRES
White's Ferry Rd. $3250.
3706 DICK TAYLOR
4-unit apartment house. Large lot. $6,000.
311 MITCHELL LANE
West Monroe. Across from school. 4-room house. A-1 condition. Hardwood floors, barbecue pit. Venetian blinds. Attic fan, refrigerator and stove. Lot 50 x 190. $1,000 down.
507 NORTH 7TH, W. M.
$1000 down. 3-bedrooms, garage. Hardwood floors just refinished, newly papered and painted. Attic ventilation. Close to 2 schools. Shown by appointment only.
2406 GORDON, DUPLEX
One side furnished. $1,000 down. Rent one side to pay notes.
OUACHITA REALTY CO.
Phone 4148

515-513 Hudson Lane, 4 rooms and bath on each side.
303 Powell, 4 rooms, bath (without fixtures) $2,500.
3601 Dick Taylor, 6-room house and bath.
3603 Dick Taylor, 5-room house and bath.
MRS. R. E. (LILLIAN) DAVIS
Phone 1094 or 4054

HAVE HOUSE (20 x 50), Selman Field Will move to lot (59 x 150), Kansas Lane Lot and house $1250. Phone 464-J.

PLAN SERVICE—F. H. A. LOANS
SUPERIOR LUMBER CO., Inc.
2900 LOUISVILLE AVE. PHONE 844

REAL ESTATE FOR SALE

86—Houses For Sale

5-ROOM HOUSE
In excellent condition. Tile bath. Lot 86 by 196 ft. $8,500. $7,600 F. H. A. loan approved. Phone 1094.
801 ROCHELLE AVE.
New 3-bedroom home with screened porch, attic fan, floor furnace. Corner lot 75x153. Priced reasonably. Immediate possession.
MRS. R. E. (LILLIAN) DAVIS
Phone 1094 or 4054

3015 LEE AVE.
2 bedrooms, sleeping porch. Attic fan. Venetian blinds. Lot 50x150. A real buy at $5,500.
Mrs. E. KRIGER
PHONE 10657

FOR
REAL ESTATE VALUES
SEE THESE
LISTINGS

3606 DICK TAYLOR. 9-room house, 2 baths, porch, 2 furnished rooms. Lot 75 x 150. $6,000.
600 AVOYELLES, apartment building consisting of two 3-room apartments and one 5-room apartment. Each has private bath. Revenue will take care of payments. Lot 75 x 145. 1 block off Loop Road. $8,750.
5-ROOM HOUSE. 2-bedrooms, 2 screened porches, bath. Completely furnished or unfurnished. Small house in rear, 18 x 20 ft. Can be rented. Lot 75 x 415 ft. Near church and school, on city bus line. Located on Hwy. 80, approximately 5 miles from new bridge, opposite Sales Barn. Lights, water & gas. Furnished, $9000 or unfurnished $8000.
323 McGUIRE. New 4-room house. Not completely finished. Lot 50 x 125. $1625.
3415 GORDON AVE. 6-room house, bath. 2 porches. Lot 50 x 150. $7900.
216 6TH ST. 5-room house. 2 baths. 2 porches. Venetian blinds. Corner lot 74 x 61. Ideal location for business. $10,000.
McGUIRE ADDN. Desirable neighborhood. 5-room house, bath, Venetian blinds, floor furnace, attic fan, porch, garage, work shop. Outdoor screened room with Bar-B-Que pit. Corner lot 100 x 200. $8,500.
2508 NORTH 10TH, W. M. McGuire Addn. New 4-room house. Bath, dinette, Venetion blinds. All new furniture. Master DeLuxe Crosley Refrigerator, new Bendix washing machine. Attached garage. $9,350.
4-ROOM HOUSE, less than 2 years old. 2-bedrooms, bath. Asbestos siding. A screened and open porch. Lot 75 x 150. 5 blocks from M. O. P. Depot, $4,800. $1,300 Cash. Balance like rent.
401 PARK AVE. 5-room house, tile bath. Screened porch. Lot 50 x 89. Now rents for $85 per month. $10,700.
218 HOWARD ST., ½ block off Loop Road on black top street within sight of Country Club, 6-room house, 2 baths, 3 bedrooms, attic fan, large corner lot 150 x 150. Well landscaped grounds with beautiful shrubs and trees. Possession within 30 days. $11,750. Approved F. H. A. loan $7,800.
211 NORTH 7th, W. M. 2-story 2-bedroom home. Bath. Lot 50x140. Near school and church. $6,000.
906 GEORGIA St., 2-room house. Lot 50x150. $1,800.
505 N. 5TH., W. M., Nice 5-room home. 2-bedrooms, large screened front porch. Back porch, attic fan, Venetian blinds. Completely furnished. $1,200 cash. Monthly payments, $58.00.
1710 FILHIOL Ave., Monroe, new 3-room house, bath. Partly furnished. Lot 55 x 175. $3,250.
1303 TIM ST., W. M., near Brown Paper Mill. 3-room house. Lights, water, gas. Lot 50x150. Near Mrs. Bennett. $1,550.
IMMEDIATE POSSESSION. 5-rooms, bath, glassed in porch, water, lights, gas, telephone. 1 0acres. Shop building, 21 x 38, with brick floor, large store building. Double garage. The Anderson Property, 1/4 mile southwest Brown Paper Mill spray pond. Immediate possession. $9,000.
WHITE FERRY RD., W. M. 4-room house. 2 acres. $3,150.
3004 DICK TAYLOR, new cottage. Bath. Ample storage space. Asbestos siding. Lot 50 x 150. $5,000.
4-ROOM HOUSE. Electricity, gas, well water. Lot 100 x 389. 1/4 mile off Bernstein Road. Near Ticheli store. $2,100.
904 S. 3RD. 6-room home. Breakfast room. Bath, 2 porches, porte cochere, garage. 2 lots. $8,400.
N. 6TH., W. M. 3-bedroom, bath, screened porch, Venetian blinds, garage, store room. Corner lot 50 by 150. Picket fence. 3 large pecan trees. Approved $6,250 F. H. A. Loan. $8,000.
1314 ALVIN ST. 5-room house, complete bath less tank. Garage, poultry house and yard, garden, Venetian blinds, linoleum on floors. Lot 50 x 265. Located W. Monroe, north of paper mill. $4,100.
320 SOUTH McGUIRE, Monroe. Large 3-room house. 2 lots. $2,500.
511 S. 4TH. 5-room house, bath, porch, garage. Lot 50 x 150. $800 cash. Price $6,925.
513 MISSISSIPPI Street. $3,680. 7-room house. Bath without fixtures. Can be used as duplex. Two lots.
505 PLUM ST., 5-room house and bath. Lot 50 x 100. $3,850.
407 BROWNING, West Monroe, Riverbend Addition. New 5-room house, bath, hardwood floors, attic fan, disappearing stairway, ample closet space. Modern kitchen, asbestos siding. Close to grammar school. Lot 50x150. Price $8,000. F. H. A. approved loan $6,900. Move right in. An exceptional buy.
FILHIOL AVE., near Jr. College. Nice 5-room home, less than 1 year old. Plenty of built-ins and cabinets. Bath, Payne heating unit. Nice hardwood floors. Asbestos siding. Garage. Lot 55x175 $10,500.
704 SOUTH 7th, W. M., 4-room house. Good condition. Venetian blinds. Frigidaire refrigerator. Garland table top gas range. Garage. Lot 50 x 60. $2,500.
4-ROOM HOUSE, bath. Completely furnished. 2 lots 50x150. Located on Kansas Ave. $4,000.
4-ROOM HOUSE. Lot 50' x 75'. Located 703 Lazarre Avenue, W. M. $1600.
3603 DICK TAYLOR. 5-room house, bath, 2 screened porches, hardwood floors. Lot 50 x 150. $5,500.
BRICK HOME near Jr. College. 5 rooms. 2 bedrooms, bath, screened porch. Venetian blinds, weather stripped and insulated. Brick garage. Lot 70x160. $12,600.
115 POWELL AVE., Corner Powell and Flannagan, W. M. 5-room house, bath. Hardwood floors. Lot 50 x 150. $4,500.
JEWEL ST., Honest John Addn. Across from Frost Grocery, 5-room house, bath (no fixtures). $4,000.
402 WILSON ST. Large store building with 4-room apartment. All grocery and market equipment. Lot 50x150. Everything goes for $3,950. Cash $1,750. Balance $22 per month.
4-ROOM HOUSE, bath. 2 lots 50x150 each 107 Rex St., W. Monroe $3,150.
3601 DICK TAYLOR, 6-room house, bath, 2 screened porches. Can be used as duplex. Lot 50 x 150. $4,500.
618 NORTH 5TH. Large 8-room house, 4-bedrooms, breakfast room. Bath. Screened porches. $9,500.
4-ROOM HOUSE, bath (without fixtures) garage, barn. 40 acres, approximately 30 acres in cultivation, 2 miles northeast of Darnell, La., 1 mile off paved road Less ½ mineral rights. $4,000.
301 CHAPEL, 5-room house, asbestos siding, attic insulated with rock wool insulation. Part bath. City water, lights, and gas. A-1 condition. Lot 70x175 $7,000.
5-ROOM HOUSE, breakfast room, 3 bedrooms. All built-in features. Hardwood floors. Garage and wash room. Small barn. 3 acres fenced. City water, lights, natural gas. 2½ miles from West Monroe city limits, 1200 ft. off Shreveport Hwy.
FOR COLORED
728 NATCHITOCHES ROAD. 4-room house. 2 porches. Telephone, lights, gas & well water. 3 acres land. Fenced. ½ mile this side of Riser's Dairy. $1500.
E. W. CRUSE, PH. 5400
BERNARD SMITH
A. J. Lester, Ph. 5400 or 4308
J. G. Taliaferro, 5400-8868-W
NORTH 3RD & BREARD STS.

BY OWNER: 3905 Spurgeon Drive. Five-room house and bath. Less than one year old. ½ block off DeSiard Road in front of Jr. College. Asbestos siding, Venetian blinds, hardwood floors and inlaid linoleum. Two lots, large garden, copper pipe, glass lined hot water tank. Telephone. May be seen at any time. Phone 3453-M. $7,600. 6-14-A

314 POWELL AVE., 4-room cottage, also 2-room cottage and store building. Lot fronting Powell 119 ft. Price $3500. Possession 30 days.
2 BLOCKS off White Ferry Rd. on Lake Side Drive. Large 6-room house with all conveniences. 2 acres. $4950.00.
LUTHER REED & CO.
202 Heninger Bldg. Phone 3050, or 989

REAL ESTATE FOR SALE

86—Houses For Sale

BY OWNER: 4-room house, 2 lots, outhouse, chicken yard. 1325 McGuire Ave. Phone 9724-J. $3,200.

NORTH SIDE
Near Georgia
Tucker School
5-room house with large screened porch, attic fan. Garage. Corner lot. Paved street.
Beautiful trees and shrubs. 2 weeks possession.
Only $7,350
LUTHER REED & CO.
202 Heninger Bulg.
Phone 3050-989

MILTON ST., Fairview Addn. $10,000. Lovely 2-bedroom home. Large living room with fireplace. Dining room, kitchen, screened porch. Plenty of closets and cabinets. Good condition. Well landscaped lot.
706 COLE AVE. Lovely 3-bedroom home with large living room, dining room and kitchen. Attached garage. Beautiful hardwood floors. Perfect condition. Lot 70x160. Immediate possession. $9,800.
NORTH 3RD, W. M. Nice 5-room house in good condition. Corner lot. $6,000.
ST. JOHN ST., large 6-room house, 2 porches. Could easily be made into duplex. Lot 75 x 121. Near Ouachita Parish School. $6,300.
STUART AVE., Pargoud Addn., lovely 3-bedroom home. Sun porch with picture window. 2 tile baths. Central heating, attic ventilation. Well landscaped lot 125x200.
STUART AVE., Pargoud Addn., beautiful 3-bedroom. Large pine panel den. 2 complete tile baths. Attic ventilation. 3 floor furnaces. Venetian blinds. Lot 112½x163.
HUDSON LANE, lovely 2-bedroom home, newly redecorated. Attic ventilation, 2 floor furnaces.
NEAR GEORGIA TUCKER School, lovely 2-bedroom home. Venetian blinds. Attic fan. Tile floor in bathroom. Well landscaped corner lot. $9,750.
BETWEEN Georgia Tucker School and Neville Hi, lovely 3-bedroom home. Double garage. Well landscaped lot.
COLE AVE., practically new 2-bedroom home. Attic ventilation. Immediate possession. $1,600 cash. Price $9,100.
3505 LEE AVE., 3-bedroom home with 2 LOTS $5,500, 3 lots $6,200.
2812 DICK TAYLOR, 3-bedroom home.
WINNSBORO RD., 3 miles from City Limits. Good location. Large 5-room house with complete bath. Lights, water, gas. 7 acres. Beautiful trees. $5,250.
MILHAVEN RD., large 5-room house. Front porch. Barn. Lights, water, gas, telephone. Quick possession. $4,500.
REMUS ST., Ransom Addn., W. M., large 6-room house with modern bath.
SUBURBAN HOME, W. M., 3 bedrooms, breezeway with casement windows. Attached double garage. Asbestos siding. Natural gas, electricity, phone. Good well, 1¾ miles from city limits. Will sell this practically new home with 2, 5, 10, 12, or 43 acres.
305 NORTH FIFTH, W. M., large 5-room home. Newly redecorated. New roof. Garden planted. Lot 50x150. Possession in 10 days $5,500.
507 NORTH FIFTH, W. M., large 6-room house. Garage. Lot 50x150. $6,700.
NYE ST., McGuire Addn., W. M., 5-room home. Perfect condition. Corner lot.
FILHIOL AVE., W. M., 6-room house. Furnished $8,300. Unfurnished $6,800.
MITCHELL LANE, W. M., duplex, 4 rooms on one side. 3 rooms completely furnished on other side. One bath. Bendix washer. Lot 80x170. Immediate possession of owner's side. Priced for quick sale.
2 STORES with living quarters consisting of 4 rooms, bath. Attic fan. Venetian blinds. Double sink. Large kitchen cabinet. Hardwood floors. Corner lot 75x150. Ideal location for any type of business. Ideal business location $13,500.
MRS. L. G. GILLILAND
502 Rochelle Ave. Phone 1114 or 151

801 Rochelle Ave.
New 3-bedroom home. Screened porch. 2 floor furnaces. Attic fan. Attached garage.
Corner lot 75 x 153.
Priced For Immediate Sale
Mrs. L. G. Gilliland
502 Rochelle Ave.
Phone 1114 or 151

COLLEGE AVE. $4,750
By owner: 4-room house. Bath, modern kitchen. Plenty closets. Fruit trees, Garden. 2 lots. Phone 2823-W.

LARGE BRICK BUILDING. Lot 95x147½. Grocery store, filling station, and trailer park. All equipment. Hwy. 80, within city limits of West Monroe.
NEW 3-bedroom home. Attic fan, asbestos siding. $1,000 down, includes closing costs. South, Monroe.
2428 LINCOLN, W. M. 3-bedroom home and den. Living room and dining room combined. Kitchen, front porch, attic fan. Newly papered, garage. Corner lot 100 x 150. $6,000.
203 HODGE, W. M. 5-rooms, screened porch. Attic fan, asbestos siding, garage.
4-ROOMS. Modern, 20 acres, natural gas, 8 miles out.
807 N. 4TH., W. M. 3-bedroom home, 2 screened porches, garage.
2709 LEE AVE., 5-room house, garage. $3,800.
2-BEDROOM home, corner lot 150 x 150. Splane Addn., W. M. $4,200.
308 ANDERSON, W. M., Lovely new 3-bedroom home, hardwood floors, garage, corner lot. $1,200 down, $6,900 F. H. A. Loan.
BOURLAND & BOURLAND
1211 Cypress, W. M. Phone 2537

Real Estate Loans
Money in an hour on most small loans of $50 to $750 for 90 days or longer. White or colored property. City, suburban, country. Bring copy of your deed.
Lawrence L. May, Inc.
128 Jackson Phone 9602

NEW 4-ROOM HOUSE. Water, lights. 1 acre of ground on Harrell Road. $1,850.
309 CASON ST., W. M. 5-rooms, hardwood floors. Corner lot. $1,000 down.
EDGEWATER GARDENS, lot 250 ft. facing bayou. $1,600.
7 ACRES, 200 ft. facing Arkansas Rd.
LOT, Cole Ave. near College. $750.
LOT on Lee Ave., $800.
FOR COLORED
HOUSE near Calypso St. $1,500.
THREE 4-room houses, Jackson St.
40 LOTS in Renwick Addn.
C. E. BUCKLEY
1215 St. John St. Phone 1074

NEW 2-bedroom home. 101 Georgia. Hardwood floors. Attached garage, F. H. A. built and loan approved. $1,000 cash, including closing costs. Phone 4082-J or 6597. 6-20-P

TO SELL YOUR HOME
FOR FULL VALUE SEE
FAULK & FOSTER
212 Ouachita Bank Bldg. Phone 4303

NICE country home with deep well. On river. 12 acres. More land can be purchased.
Mr. & Mrs. Porter, Realtors
Phone 5306, 5950-M, 3990

BY OWNER—$6,650
$650 down, monthly notes approximately $40 per month includes taxes and insurance. New 2-bedroom home, hardwood floors, venetian blinds. High lot. 206 Georgia. Phone 10136-W.

REAL ESTATE FOR SALE

86—Houses For Sale

BAKER ST.,
SHERROUSE ADDN.
New 5-room home with attached garage. Hardwood floors. Attic ventilation. Floor furnace. Copper pipes. Weather stripping. Various telephone outlets. Full length mirror door. Vent-a-hood with exhaust fan and light. Attic floored for storage. Lights in closets. Built-in breakfast table. Ornamental French grill on front porch.
Lot 65 x 150
$9,800
F. H. A.
Commitment $8,300
MRS. L. G.
GILLILAND
502 Rochelle Ave.
Phone 1114 or 151

Priced To
Sell Now!
Spic and Span
2-bedroom home with Bendix installed. Immediate possession. $1,100 down, take up notes $52 per month includes taxes and insurance. No closing costs. 504 Crosley, W. M.
6 Mi. of W. M. P. O.
2¼ acres under fence. Garden, shade trees. 4-room tenant house, garage. All city conveniences. 2 gravel roads, mail route, school bus. $2,250.
$750 DOWN
No closing cost, take up notes of $50.56 per month, includes taxes and insurance. 5-room home, garage in Riverbend Addition, W. M.
MRS. ALICE DAVID
Phone 7474 Phone County 7705

HOMES, LOTS, BUSINESS PROPERTY
Mr. & Mrs. Porter, Realtors
Phone 5306, 5950-M, 3990

L. J. Yeats, Contractor
F. H. A. Homes A Specialty
PHONE 7862

A MOST
BEAUTIFUL
BRICK
HOME
North Side
5 Bedrooms, large living room with real fireplace, dining room, breakfast room and kitchen. Sun parlor. Large screened front porch. Screened back porch. 2 complete tile baths. 10 closets (1 cedar lined). Plenty of cabinets. Textone walls. Hardwood floors. Venetian blinds. Shades. 2 ceiling fans. Attic floored for storage with stationary stairway. Slate roof. A well constructed home.
Double garage.
Well landscaped corner lot 80 x 144.62.
MRS. L. G.
GILLILAND
502 Rochelle Ave.
Phone 1114 or 151

North 6th St., W. M.
3-bedroom home with bath, screened porch and Venetian blinds. Garage. Storeroom. Corner lot 50 x 150. Picket fence. 3 large pecan trees.
Price $7,500
Approved
F.H.A. Loan $6,250
$1,500 Cash
(Includes closing costs)
Probably can be handled on 100% G.I. loan.
E. W. CRUSE, PH. 5400
BERNARD SMITH
A. J. Lester, Ph. 5400 or 4308
J. G. Taliaferro, 5400-8868-W
NORTH 3RD & BREARD STS.

VERY SPECIAL BUY
OWNER LEAVING CITY
Offering Home At Cost
Pargoud Place Addn., North Side
3-bedroom home with entrance hall. Dining room, large living room with fireplace and picture window overlooking yard. 2 baths. Modern kitchen. Laundry room. Home 1½ years old. Asbestos siding. Copper plumbing, insulated, floor furnaces, attic fan, windows and doors weatherstripped. Awnings. Garage with concrete floor. Lot 150 x 150 with back yard fenced.
E. R. & Lela K. Breard
George W. Lester
Phone 649, 2548, 3988

517 HILTON AVE.
Lovely 2-bedroom home. Large living room with fireplace. Dining room, breakfast nook with table and bench. Modern bath. Beautiful hardwood floors. Recently redecorated, outside painted. New roof. Termite contract. Well landscaped corner lot 60 x 150. Beautiful shade trees, 1 fig and 3 pecan trees.
VACANT
MRS. L. G.
GILLILAND
502 Rochelle Ave.
Phone 1114 or 151

REAL ESTATE FOR SALE

86—Houses For Sale

FOR SALE BY OWNER
One side 5 rooms, private bath, Venetian blinds, attic ventilation and screened front porch. Other side, screened porch, 3 rooms, private bath. Corner lot. Producing garden. Phone 1778 week days. 4259-J on Sunday.

NEW 5-room house and bath. Best hardwood floors, asphalt tile in kitchen, dinette and bath. Plenty of closets and built-in cabinets. Phone 7740-J. 110 Conrad St., W. Monroe. 6-18-A

87—Lots For Sale

LOT 75x150, in front Jr. College. Adjoining Smith Grocery. Phone Winnsboro, La., 4598. J. R. Kiper, Sr. 7-1-P

FORSYTHE AVE., between Jasmine and Myrtle Sts., lot 200x150. Priced for quick sale.
HILTON ST., lot 75x150. $2,600.
POLK ST., 3500 block. Lot 50x150. $350.
SPENCER ST., Fairview Addn., lot 100x145. $2,600.
JASMINE ST., 155x150. $25 per foot. Can be divided into 2 lots.
MAKE AN OFFER. Masonic Ave. 100 block, near Junior College. Lot 50x150. Excellent business location.
DOWNEY LANE, 600 block, lot 50x150.
AUBURN AVE., lot, 60x150 $1,250.
LOTS Rochelle Ave. $15 per front foot.
RIVERBEND ADDN., Sholars St., 2 lots 50x150 each. $450 each.
LOT 77.98x150 corner Columbia and Grammont, Sherrouse Addn.
SOUTH 2ND., 600 block, lot 50x150. $750.
3 LOTS, 50x150 on Petain. $350 up.
4 LOTS, 50x175 on Foch. $375 up.
MRS. L. G. GILLILAND
502 Rochelle Ave. Phone 1114 or 151

Lot 50x150, Jackson St., 1600 block. $1,175.
MRS. R. E. (LILLIAN) DAVIS
Phone 1094 or 4054

FOR
REAL ESTATE VALUES
SEE THESE
LISTINGS
FOR COLORED—Lot 10, Block 7, Renwick Addn. Gas, lights and sewerage available $375.
LOT on Polk St. $325.
LOT on Lee Ave. 50 x 150. $450.
DESIRABLE LOT, 110 x 175, Filhiol Ave., Crescent Bend Addn. $1300.
LOT, 70 x 160, corner Franklin and Cole Ave., near Jr. College, $1,075.
LOT 75 x 150, Corner Lee Ave and Allen. $1,450.
LOT 3, Block 71, Crescent Bend Addn. 91x200. Graded, ready to build on. 100 ft. on Bayou DeSiard, $1,900.
PELICAN DR., W. M. 2 lots, 50x 150 each. 200 Block, $675 for both.
1308 COLLEGE AVE., Lot 100 x 300. Ideal homesite, $1,290.
212 McGUIRE St., Morning Side Addn. Lot 50x150. $750.
DESIRABLE BUILDING LOT, graded. Ready to build on. 59½x175. McGuire Ave., Crescent Bend Addn. $800.
CORNER Lot, 50 x 150, Morning Side Addn. $575.
LOT 50x150. Magnolia and South 4th, facing east. $575.
LOT 50 x 150. Corner South Grand and Vernon St., $650.
LOT 50x145, 314 Vernon St. $325.
LARGE LOT 130x 150, ready to build on. Plenty of trees on Pargoud Blvd., Pargoud Addn $2,500.
LOT 50 x 150, near Sherrouse School $800.
2 Corner Lots, Otis and 9th. St. Both for $1,100
E. W. CRUSE, PH. 5400
BERNARD SMITH
A. J. Lester, Ph. 5400 or 4308
J. G. Taliaferro, 5400-8868-W
NORTH THIRD & BREARD STS

88—Real Estate Brokers

MRS. IVY RAYNER
Phone 5055-M.

DAN A. BREARD, REALTOR
Listings and Appraisals Solicited.
704 Riverside Phone 352

Real Estate
W. D. KRAMER
Phone 6571 506 Bres Ave.

MRS. ALICE DAVID
Phone 7474 Phone County 7705

WALLACE D. EZELL
Farm Lands, Farm Loans
Phone 4324-W 504 Auburn Ave. Monroe

OUACHITA REALTY CO.
LISTINGS APPRECIATED
Phone 4148

H. L. ROSENHEIN, Realtor
815 Ouachita Bank Bldg. Phone 1317

GEORGE W. GUERRIERO
LISTINGS APPRECIATED
F. H. A.—GI LOANS
321 BERNHARDT BLDG PHONE 6102

91—Wanted—Real Estate

YES
IT MAKES A
DIFFERENCE WHO
SELLS YOUR
PROPERTY
BECAUSE
THERE IS NO
SUBSTITUTE FOR
EXPERIENCE IN
THE REAL ESTATE
BUSINESS

1. For quick appraisal of your home with complete knowledge of present price. Assuring you of a maximum sales price—fair to both you and the buyer.
2. For showing of your property to good and qualified prospects, assuring you of a quicker and better sale.
3. For careful handling of all details to complete the transaction of both you and the buyer. This will be taken care of by our experienced realtor who is employed to safeguard your best interest at all time.
4. For prompt fast F. H. A. Handling.

LIST WITH
E. W. CRUSE
REALTOR
PHONE 5400

HAVE cash buyer for good lot. Must be in nice neighborhood.
Mrs. E. KRIGER
PHONE 10657

WANTS ACTION ON ANTI-POLL TAXES

Statement Comes After Subcommittee Announces Delay

WASHINGTON, June 11.—(AP)—Rep. Brooks Hays (D-Ark.) said today he will seek early action by the house judiciary committee on his compromise anti-poll tax proposal.

Hays has suggested that congress, rather than enact a law banning poll taxes, submit a proposed constitutional amendment which, if ratified by the states would abolish such taxes.

His statement today came after a house administration subcommittee announced it is delaying action on anti-poll tax bills in order to give the judiciary time to act first on the constitutional amendment approach.

Hays, in a statement through his office, hailed the subcommittee's action as a "victory for those who have contended all along that a constitutional amendment is the proper approach."

The Arkansan, who has submitted several proposals aimed at compromising the so-called civil rights legislation, had appeared before the subcommittee and urged it to delay action on the bills in order to give the amendment method a chance.

While the subcommittee's action is subject to approval by the full committee, Hays said he is hopeful it will stand. If it does, he will ask the judiciary committee for a quick hearing on his compromise proposal.

Hays also has suggested a compromise anti-lynch bill and legislation which would limit any fair employment practices commission to advisory rather than mandatory powers.

He appeared before a judiciary subcommittee earlier this week in support of his anti-lynch bill. It would declare a lynching a federal offense but the federal government would not step in where a state clothed its own attorney general with powers to prosecute in some county other than where the lynching occurred.

GIRLS' CHOIR OF A. L. SMITH SCHOOL

Directed by Miss Helen Stall, this choir is in much demand to appear in many community affairs. They have demonstrated how capable and generally successful a small group of elementary school students can become under skilled leadership and possessed of innate talent. Shown above reading from left to right are the following: Front row, Miss Helen Stall, Shirley Tousianau, Nellie Bates, Alice Jo Lipsey, Betty Davis, Bobbie Garrette, Mary Jane Carter, Janet Roark, Mary Moncrief, Dolly Osborne, Deloris Toney, Marione Bates, Jerry Kennedy. Second row: Johnnie Phillips, Ethel Alexander, Carolyn Bass, Vashti Ham, Faye Mulhern, Joan Amos, Chaney Speegle, Peggy Alexander, Azell Troushel, Patsy Reddon.

Public Forum

(NOTE: Communications on any subject are welcome. Letters should be under 300 words and typewritten if possible. All letters are subject to editing to meet space requirements. Each letter must be signed, although signature will be withheld on request. Views and opinions are those of the writer and not necessarily those of this newspaper.)

CONCERNING MR. HOLLAND

Texarkana, Texas,
June 9, 1949

To The Editor:

The southwest has been hit recently by elemental disturbances ranging from hail to high winds and water, none without warning, but here in Texarkana we have had the proverbial clap of thunder and lightning out of a clear sky. Our storm, however, was political, in a way, not elemental.

When we went to bed last Friday night we had what we believed to be the best Chamber of Commerce manager in the country. The headlines Saturday morning told us that we had none at all. George Holland had been "resigned."

At first nobody knew anything. Or, those who knew were not talking. George had something in the paper, but he has many friends here, loves the city and, true to his fine and gracious nature, wished to leave no wounds. Practically, the headlines told it all—"George Holland Resigns."

The leaking process set in, however, and some of what leaked out was off-color, definitely unfair to Mr. Holland, and some of it untrue. These reports have reached Monroe, which was his home for quite a few years, and it occurs to me that his friends in Monroe are entitled to a glimpse at the other side of the picture.

Burden of the complaints against George seem to be that he is "a visionary . . . a dreamer . . . a radical . . . a wild and reckless spender." True, and untrue. George Holland is a visionary, a dreamer, and a radical. If you look at him through the eyes of a board of directors that wants to see all coming in, nothing going out; one that is complacently satisfied with the status quo, then he is a spender. But with that sort of top direction, what does a city want with a Chamber of Commerce? It costs to build cities.

When George Holland came here in 1947, he laid his cards all on the table—his visions, his dreams, his plans and purposes. He warned that they might mean some painful changes, and would certainly cost money. He found a self-perpetuating board of directors with individual records of from 10 to 35 years of service on the board—an average of more than 15 years. He found a membership of some 250, annual income about $14,000.

The records will show that Mr. Holland breathed new life into a static organization. Through a comprehensive clinic that ran for several weeks, he found what the people of Texarkana wanted, and vigorously and intelligently set about the effort to give it to them. Much of it the Old Guard did not like, from the start. A campaign manned mainly by the new crowd ran the chamber's membership to near 1,000, it's annual income to about $35,000. The new broom swept in new board members, swept out some old ones. That hurt, and there was the genesis of George's trouble. The leaven worked slowly, but it finally worked—with fewer than half the board present, with George and even the president of the board in the dark.

These past months with George Holland at the helm, although opposed at vital points by reactionary elements, have been happy, promising months for the rank and file of Texarkana's civic minded business men, and her private citizenship. Accomplishments are of record and need not be set down here, but they have been prevailed. Holland made many warm friends. Not only intelligently active and aggressive in his work in the Chamber of Commerce, he has been an outstanding citizen, active and interested in every phase of the city's better life.

Philosophers and historians say that every major war has brought some major reform. Our reactionary group is a quite powerful, and influential one. It can deny renewals of your loan; it can swat your political bee; block your credit; speak to your boss, or maybe get you fired if you don't behave. It did George. But the principles of progress are pretty well established in Texarkana, and will survive even a major setback like this. The new broom has a broken handle at the moment, but it will go on sweeping.

As to George Holland, he is a good man, a resourceful man, and sound as a dollar used to be. His embarrassment and loss will be temporary. He will make himself a lemonade from the lemon handed him here. He could have stayed on in Texarkana until his whiskers were down to here, if he had been willing to teach 'er round, or teach 'er flat; to have preached 'er pre or pro. But George isn't built that way.

As for the writer, he has no boss; is safely married, has no bees in his bonnet, and borrows his money elsewhere, so figures it safe to sign his name hereto.

WALTER W. THORNTON,
RFD No. 6, Box 912,
Texarkana, Texas.

15 JAP WAR CRIMINALS ARE HANGED IN JAPAN

TOKYO, June 11.—(AP)—Fifteen Japanese war criminals, including two convicted in the Bataan death march, have been hanged at Sugamon prison recently, General MacArthur's headquarters said today.

The two hanged for responsibility in the death march were Maj. Gen. Yoshitake Kwane and Col. Kurataro Hirano. They were transportation officers whose trucks ran down and killed some of the 10,000 Americans and Filipinos who died on the march from fallen Bataan in 1942.

The other 13 had been tried at various times by army commissions or military courts in Japan and the Philippines.

SOLON, WAR HERO TO BE REBURIED

Services For Lt. W. O. Noble, Legislative Member, Set On Thursday

WINNSBORO, La., June 11.—The funeral services for First Lieutenant W. O. Noble, the only Louisiana state legislator to die in action in World War II, are scheduled for next Thursday at 11:30 a.m. in the Natchez National Cemetery, Natchez, Miss.

According to information from Superintendent Wilford W. Horne, of the cemetery grounds, the body will arrive Thursday morning at 9:45 over an Illinois Central train and will be taken to the Foster Funeral Home where it will remain until time for the services. There will be full military rites at the grave by a special detachment from the Mississippi military district headquarters, Jackson, Miss. Rev. J. P. McKeithen, of Newellton, will officiate.

The lieutenant, son of Mr. and Mrs. G. W. Noble, of Winnsboro, was born January 6, 1917, near Mangham, La. He was a graduate of the Mangham High School and of Louisiana State University. In 1940 he was elected to the lower house of the state legislature from Richland parish, where he was known as the "baby" of the legislature. In May, 1942, he married Miss Dorothy A. Mills, of New Orleans. A daughter, Rose Adelea, was born May 29, 1943, which was the month Lieutenant Noble received his law degree from the university. He was admitted to the Louisiana State Bar Association in August; commissioned as second lieutenant in the army reserve, and was placed on active duty in August, 1943, leaving for overseas in May, 1944.

He served with the first, third and seventh armies as replacement officer and was given a battlefield promotion to first lieutenant, October 22, 1944. He was attached to the 314 infantry regiment of the 79th division when killed in action December 3, 1944, in the Battle of the Bulge.

In January, 1945, Representative Noble was signally honored in an official ceremony in the state capitol when was unveiled a plaque to his memory on the speaker's desk in the lower house.

The Bronze Star Cross was given posthumously and also the Purple Heart was awarded.

Besides his wife, Mrs. Wallace Percy, who now resides at Afton Villa, famed plantation home and his six-year-old daughter, Rose, Lieutenant Noble is survived by his parents, Mr. and Mrs. G. W. Noble, Winnsboro; six sisters and three brothers, Mrs. J. A. Mercer of Mangham, Mrs. A. C. Bowden of Oak Grove, Mrs. W. L. Acklen, Jr., of Baton Rouge, Misses Bessie, Iona Jean and Elizabeth Noble, all of Winnsboro; Bill Noble, Woody Noble, Winnsboro, and George Noble, Jr., L. S. U. student.

Lieutenant Noble was a member of the Mangham Methodist Church and Masonic lodge. Any flowers sent should be sent to Superintendent Horne of the National Cemetery, Vicksburg.

SOLON, WAR HERO

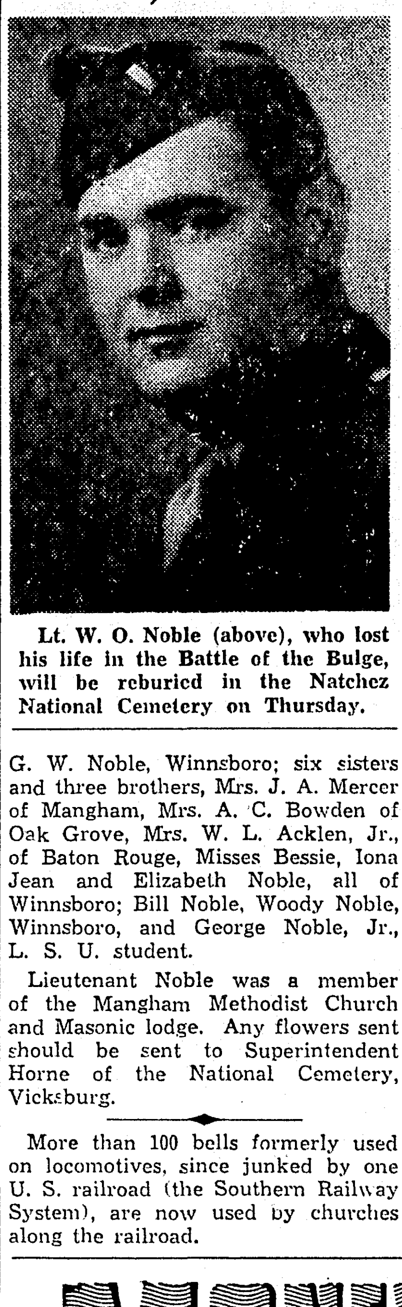

Lt. W. O. Noble (above), who lost his life in the Battle of the Bulge, will be reburied in the Natchez National Cemetery on Thursday.

More than 100 bells formerly used on locomotives, since junked by one U. S. railroad (the Southern Railway System), are now used by churches along the railroad.

TALMADGE IS DRAFTING NEW HOSPITAL PLANS

ATLANTA, June 11.—(AP)—Gov. Herman Talmadge announced today he is drafting a completely new plan for Milledgeville state hospital, taking the big institution away from the Georgia welfare department.

Talmadge revealed plans for a drastic change after an upheaval this week in which 14 doctors tried to quit, were fired, and then re-inistated.

State Welfare Director Jack Forrester and Deputy Director Thomas A. Dechman, hospital superintendent, resigned to bring the doctors back on duty.

Talmadge declared today the hospital "has no proper place under the public welfare department."

He said he will present one of three plans to the next session of the Georgia legislature."

He said he will present one of three plans to the next session of the Georgia legislature:

1—Place the Milledgeville mental hospital with its 9,500 patients under the University of Georgia Medical School and hospital at Augusta, Ga.

2—Place the institution under the state department of health, which also operates Battey tuberculosis hospital in Rome.

3—Create a board of trustees to operate the mental hospital as a separate institution. Terms would be staggered to prevent political domination by any single administration. (The hospital operated under similar administartion prior to 1931).

QUICK FREE DELIVERY
Whiskey — Wine — Gin
Ice Cold Beer by Bottle or Case
Phone 3437
BUTTITTA'S PACKAGE STORE
415 North Third St.

MONEY

Repay Monthly	CASH YOU GET $110	$190	$260
15 Mos.	$9.58	$16.47	$22.28
20 Mos.	7.77	13.33	17.98

Above payments cover everything! Loans of other amounts, or for other periods, are in proportion. (11-A)

● Need money for bills . . . medical or dental expenses . . . seasonal needs . . . or any good purpose? It's "YES" to 4 out of 5 at Personal. No outsiders involved. Phone or visit Personal's YES MANager today.

$25 to $900 or More on Signature, Furniture or Car

Personal Finance Co. ® "THE COMPANY THAT LIKES TO SAY YES" Personal FINANCE CO.

BERNHARDT BLDG. (Cor. DeSiard & 2nd Sts.) MONROE
Phone 1288 • J. A. Higginbotham, YES MANager
Loans made to residents of all surrounding towns

PENNEY'S
J. C. PENNEY CO., INC.

MONDAY MORNING FEATURE

SPECIAL PURCHASE

ONE DAY ONLY

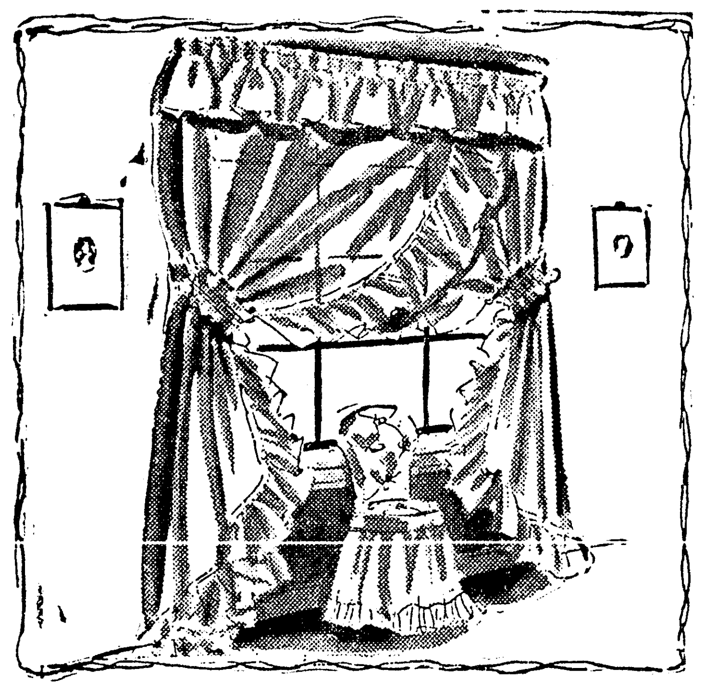

ONLY 2.88 PR.

FOR THESE SHEER CRISP PERMANENT FINISH

ORGANDY PRISCILLAS

FULL RUFFLES — TIE BACKS
SIZE 84 x 90

FOR MONDAY ONLY

250 OF OUR BETTER

SUMMER DRESSES

PRINTED BEMBERGS, PIQUES, EYELET PIQUES, EYELET TRIMS, PLAIN AND STRIPPED CHAMBRAYS, BALLOON CLOTHS and CORDS.

YOUR CHOICE

2 FOR 9.00

PENNEY'S
J. C. PENNEY CO., INC.

Have a Coke

BOTTLED UNDER AUTHORITY OF THE COCA-COLA COMPANY BY
COCA-COLA BOTTLING COMPANY
MONROE, LA. PHONE 184

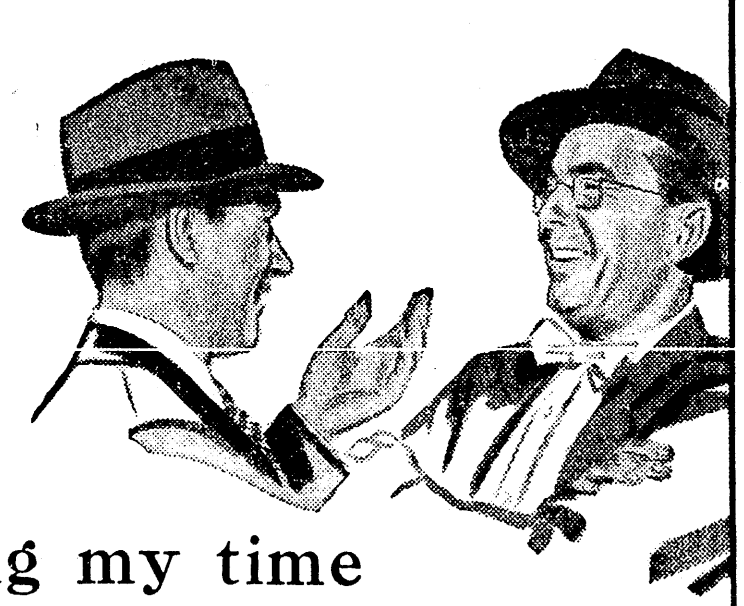

"I'm biding my time until I get a Chevrolet—

I want to be sure I get the most for my money!"

That expresses the sentiments of countless people in all income groups, including many who can afford to buy much higher priced cars. They're surveying the rest but awaiting the best—Chevrolet—*the most beautiful buy of all!* We believe you, too, will decide that Chevrolet gives more for your money—more fine-car beauty, more fine-car features, more EXTRA VALUES of all kinds—at the *lowest prices* and with outstanding economy of operation and upkeep. Yes, the new Chevrolet is the most beautiful buy for everything from styling to stamina, and we cordially invite you to confirm this fact and tell your friends—*"I'm biding my time until I get a Chevrolet!"*

The most Beautiful BUY *of all*

CHEVROLET

YOU want these EXTRA VALUES
exclusive to Chevrolet in its field!

WORLD'S CHAMPION VALVE-IN-HEAD ENGINE
the *extra efficient* power plant that's setting the trend for the industry.

FISHER BODY STYLING AND LUXURY
found elsewhere only on much costlier cars.

CERTI-SAFE HYDRAULIC BRAKES
(with *Dubl-Life* Rivetless Brake Linings)
assuring swifter, safer stops for you and your family.

LONGEST, HEAVIEST CAR IN ITS FIELD, with WIDEST TREAD, as well
giving more room, more riding-comfort, more road-steadiness and safety.

5-INCH WIDE-BASE WHEELS
(with Extra Low-Pressure Tires)
the widest rims in the entire low-price field, providing greater ride-stability.

CENTER-POINT STEERING
giving *maximum* steering-ease . . . without fatigue or "car-wander" . . . and found elsewhere only on costlier cars.

CURVED WINDSHIELD with PANORAMIC VISIBILITY
supplying that *extra vision* which means *extra safety,* exclusive to Chevrolet in its field.

FISHER UNISTEEL BODY CONSTRUCTION
with *steel welded to steel* all around you for maximum solidity, quietness and safety.

EXTRA ECONOMICAL TO OWN—OPERATE—MAINTAIN
and bringing you *more* when you trade; for Chevrolets are *most wanted—new or used!*

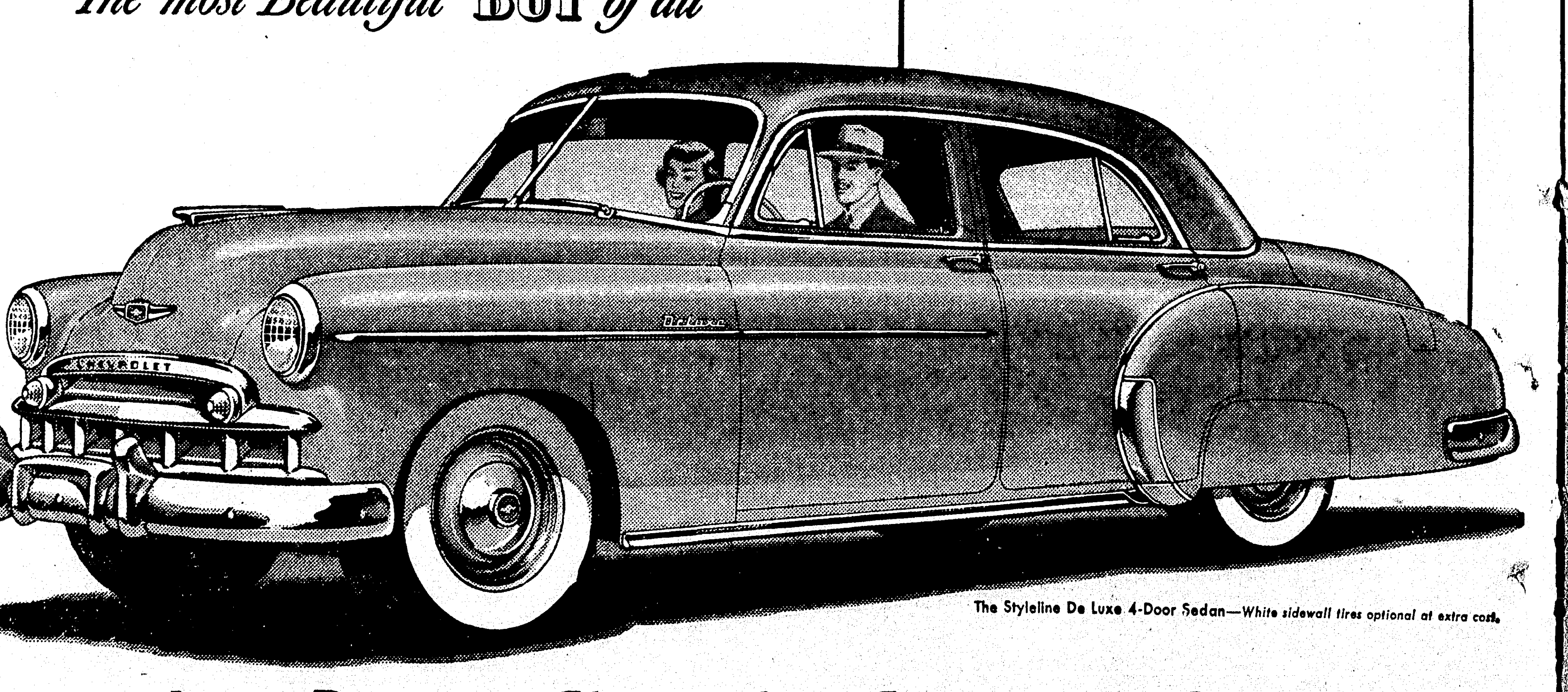

The Styleline De Luxe 4-Door Sedan—*White sidewall tires optional at extra cost.*

Lee-Rogers Chevrolet Company, Inc.
Washington at North Second — Monroe, La.

WANTS ACTION ON ANTI-POLL TAXES

Statement Comes After Subcommittee Announces Delay

WASHINGTON, June 11.—(AP)—Rep. Brooks Hays (D-Ark.) said today he will seek early action by the house judiciary committee on his compromise anti-poll tax proposal.

Hays has suggested that congress, rather than enact a law banning poll taxes, submit a proposed constitutional amendment which, if ratified by the states would abolish such taxes.

His statement today came after a house administration subcommittee announced it is delaying action on anti-poll tax bills in order to give the judiciary time to act first on the constitutional amendment approach.

Hays, in a statement through his office, hailed the subcommittee's action as a "victory for those who have contended all along that a constitutional amendment is the proper approach."

The Arkansan, who has submitted several proposals aimed at compromising the so-called civil rights legislation, had appeared before the subcommittee and urged it to delay action on the bills in order to give the amendment method a chance.

While the subcommittee's action is subject to approval by the full committee, Hays said he is hopeful it will stand. If it does, he will ask the judiciary committee for a quick hearing on his compromise proposal.

Hays also has suggested a compromise anti-lynch bill and legislation which would limit any fair employment practices commission to advisory rather than mandatory powers.

He appeared before a judiciary subcommittee earlier this week in support of his anti-lynch bill. It would declare a lynching a federal offense but the federal government would not step in where a state clothed its own attorney general with powers to prosecute in some county other than where the lynching occurred.

GIRLS' CHOIR OF A. L. SMITH SCHOOL

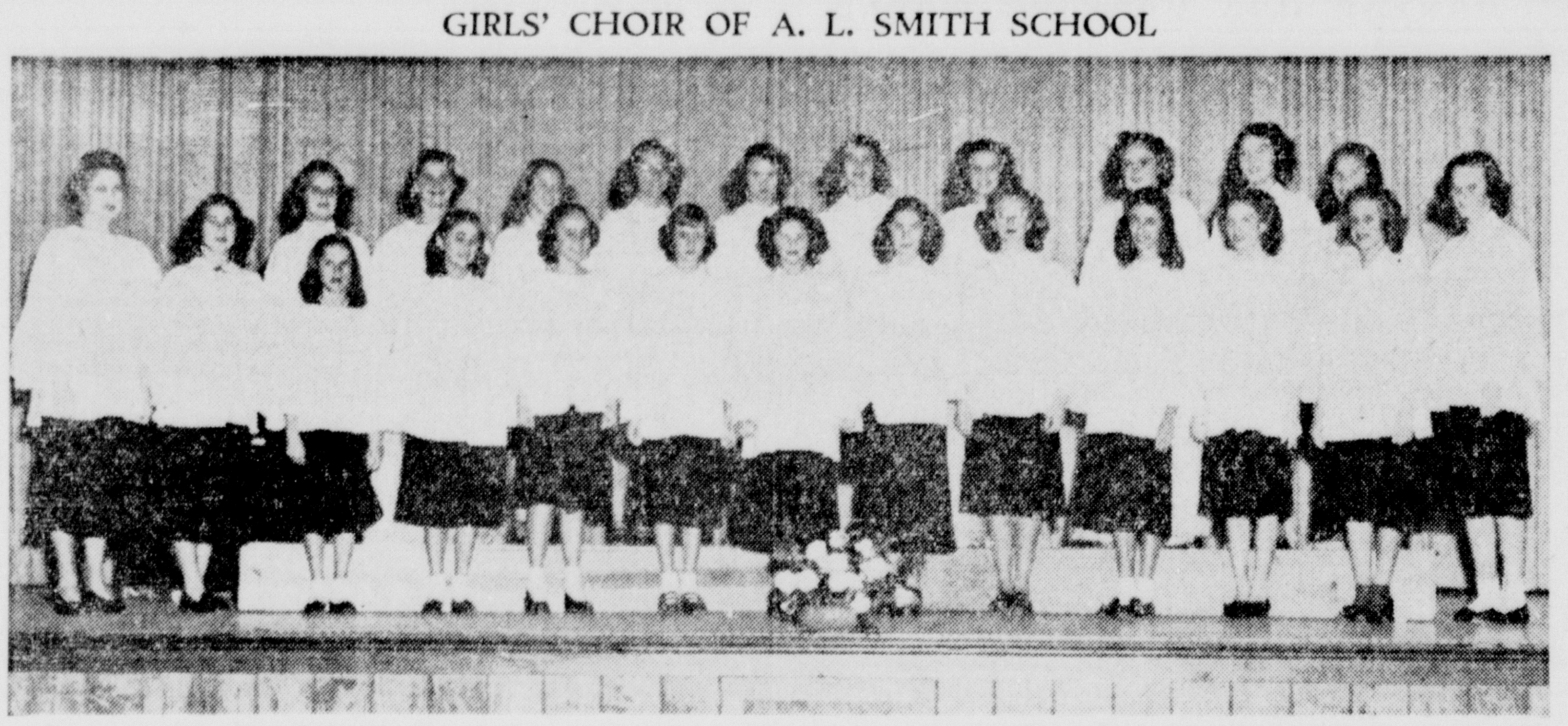

Directed by Miss Helen Stall, this choir is in much demand to appear in many community affairs. They have demonstrated how capable and generally successful a small group of elementary school students can become under skilled leadership and possessed of innate talent. Shown above reading from left to right are the following: Front row, Miss Helen Stall, Shirley Tousianau, Nellie Bates, Alice Jo Lipsey, Betty Davis, Bobbie Garrette, Mary Jane Carter, Janet Roark, Mary Moncrief, Dolly Osborne, Deloris Toney, Marione Bates, Jerry Kennedy. Second row: Johnnie Phillips, Ethel Alexander, Carolyn Bass, Vashti Ham, Faye Mulhern, Joan Amos, Chaney Speegle, Peggy Alexander, Azell Troushel, Patsy Reddon.

Public Forum

(NOTE: Communications on any subject are welcome. Letters should be under 300 words and typewritten if possible. All letters are subject to editing to meet space requirements. Each letter must be signed, although signature will be withheld on request. Views and opinions are those of the writer and not necessarily those of this newspaper.)

CONCERNING MR. HOLLAND

Texarkana, Texas,
June 9, 1949

To The Editor:

The southwest has been hit recently by elemental disturbances ranging from hail to high winds and water, none without warning, but here in Texarkana we have had the proverbial clap of thunder and lightning out of a clear sky. Our storm, however, was political, in a way, not elemental.

When we went to bed last Friday night we had what we believed to be the best Chamber of Commerce manager in the country. The headlines Saturday morning told us that we had none at all. George Holland had been "resigned."

At first nobody knew anything. Or, those who knew were not talking. George had something in the paper, but he has many friends here, loves the city and, true to his fine and gracious nature, wished to leave no wounds. Practically, the headlines told it all—"George Holland Resigns."

The leaking process set in, however and some of what leaked out was off-color, definitely unfair to Mr. Holland, and some of it untrue. These reports have reached Monroe, which was his home for quite a few years, and it occurs to me that his friends in Monroe are entitled to a glimpse at the other side of the picture.

Burden of the complaints against George seem to be that he is "a visionary . . . a dreamer . . . a radical . . . a wild and reckless spender." True, and untrue. George Holland is a visionary, a dreamer, and a radical. If you look at him through the eyes of a board of directors that wants to see all coming in, nothing going out; one that is complacently satisfied with the status quo, then he is a spender. But with that sort of top direction, what does a city want with a Chamber of Commerce? It costs to build cities.

When George Holland came here in 1947, he laid his cards all on the table—his visions, his dreams, his plans and purposes. He warned that they might mean some painful changes, and would certainly cost money. He found a self-perpetuating board of directors with individual records of from 10 to 35 years of service on the board—an average of more than 15 years. He found a membership of some 250, annual income about $14,000.

The records will show that Mr. Holland breathed new life into a static organization. Through a comprehensive clinic that ran for several weeks, he found what the people of Texarkana wanted, and vigorously and intelligently set about the effort to give it to them. Much of it the Old Guard did not like, from the start. A campaign manned mainly by the new crowd ran the chamber's membership to near 1,000, it's annual income to about $35,000. The new broom swept in new board members, swept out some old ones. That hurt, and there was the genesis of George's trouble. The leaven worked slowly, but it finally worked—with fewer than half the board present, with George and even the president of the board in the dark.

These past months with George Holland at the helm, although opposed at vital points by reactionary elements, have been happy, promising months for the rank and file of Texarkana's civic minded business men, and her private citizenship. Accomplishments are of record and need not be set down here, but they have been prevailed. Holland made many warm friends. Not only intelligently active and aggressive in his work in the Chamber of Commerce, he has been an outstanding citizen, active and interested in every phase of the city's better life.

Philosophers and historians say that every major war has brought some major reform. Our reactionary group is a quite powerful, and influential one. It can deny renewals of your loan; it can swat your political bee; block your credit; speak to your boss, or maybe get you fired if you don't behave. It did George. But the principles of progress are pretty well established in Texarkana, and will survive even a major setback like this. The new broom has a broken handle at the moment, but it will go on sweeping.

As to George Holland, he is a good man, a resourceful man, and sound as a dollar used to be. His embarrassment and loss will be temporary. He will make himself a lemonade from the lemon handed him here. He could have stayed on in Texarkana until his whiskers were down to here, if he had been willing to teach 'er round, or teach 'er flat; to have preached 'er pre or pro. But George isn't built that way.

As for the writer, he has no boss; is safely married, has no bees in his bonnet, and borrows his money elsewhere, so figures it safe to sign his name hereto.

WALTER W. THORNTON,
RFD No. 6, Box 912,
Texarkana, Texas.

15 JAP WAR CRIMINALS ARE HANGED IN JAPAN

TOKYO, June 11.—(AP)—Fifteen Japanese war criminals, including two convicted in the Bataan death march, have been hanged at Sugamon prison recently, General MacArthur's headquarters said today.

The two hanged for responsibility in the death march were Maj. Gen. Yoshitake Kwane and Col. Kurataro Hirano. They were transportation officers whose trucks ran down and killed some of the 10,000 Americans and Filipinos who died on the march from fallen Bataan in 1942.

The other 13 had been tried at various times by army commissions or military courts in Japan and the Philippines.

SOLON, WAR HERO TO BE REBURIED

Services For Lt. W. O. Noble, Legislative Member, Set On Thursday

WINNSBORO, La., June 11.—The funeral services for First Lieutenant W. O. Noble, the only Louisiana state legislator to die in action in World War II, are scheduled for next Thursday at 11:30 a.m. in the Natchez National Cemetery, Natchez, Miss.

According to information from Superintendent Wilford W. Horne, of the cemetery grounds, the body will arrive Thursday morning at 9:45 over an Illinois Central train and will be taken to the Foster Funeral Home where it will remain until time for the services. There will be full military rites at the grave by a special detachment from the Mississippi military district headquarters, Jackson, Miss. Rev. J. P. McKeithen, of Newellton, will officiate.

The lieutenant, son of Mr. and Mrs. G. W. Noble, of Winnsboro, was born January 6, 1917, near Mangham, La. He was a graduate of the Mangham High School and of Louisiana State University. In 1940 he was elected to the lower house of the state legislature from Richland parish, where he was known as the "baby" of the legislature. In May, 1942, he married Miss Dorothy A. Mills, of New Orleans. A daughter, Rose Adelea, was born May 29, 1943, which was the month Lieutenant Noble received his law degree from the university. He was admitted to the Louisiana State Bar Association in August; commissioned as second lieutenant in the army reserve, and was placed on active duty in August, 1943, leaving for overseas in May, 1944.

He served with the first, third and seventh armies as replacement officer and was given a battlefield promotion to first lieutenant, October 22, 1944. He was attached to the 314 infantry regiment of the 79th division when killed in action December 3, 1944, in the Battle of the Bulge.

In January, 1945, Representative Noble was signally honored in an official ceremony in the state capitol when was unveiled a plaque to his memory on the speaker's desk in the lower house.

The Bronze Star Cross was given posthumously and also the Purple Heart was awarded.

Besides his wife, Mrs. Wallace Percy, who now resides at Afton Villa, famed plantation home and his six-year-old daughter, Rose, Lieutenant Noble is survived by his parents, Mr. and Mrs. G. W. Noble, Winnsboro; six sisters and three brothers, Mrs. J. A. Mercer of Mangham, Mrs. A. C. Bowden of Oak Grove, Mrs. W. L. Acklen, Jr., of Baton Rouge, Misses Bessie, Iona Jean and Elizabeth Noble, all of Winnsboro; Bill Noble, Woody Noble, Winnsboro, and George Noble, Jr., L. S. U. student.

Lieutenant Noble was a member of the Mangham Methodist Church and Masonic lodge. Any flowers sent should be sent to Superintendent Horne of the National Cemetery, Vicksburg.

SOLON, WAR HERO

Lt. W. O. Noble (above), who lost his life in the Battle of the Bulge, will be reburied in the Natchez National Cemetery on Thursday.

More than 100 bells formerly used on locomotives, since junked by one U. S. railroad (the Southern Railway System), are now used by churches along the railroad.

TALMADGE IS DRAFTING NEW HOSPITAL PLANS

ATLANTA, June 11.—(AP)—Gov. Herman Talmadge announced today he is drafting a completely new plan for Milledgeville state hospital, taking the big institution away from the Georgia welfare department.

Talmadge revealed plans for a drastic change after an upheaval this week in which 14 doctors tried to quit, were fired, and then re-inistated.

State Welfare Director Jack Forrester and Deputy Director Thomas A. Dechman, hospital superintendent, resigned to bring the doctors back on duty.

Talmadge declared today the hospital "has no proper place under the public welfare department."

He said he will present one of three plans to the next session of the Georgia legislature."

He said he will present one of three plans to the next session of the Georgia legislature:

1—Place the Milledgeville mental hospital with its 9,500 patients under the University of Georgia Medical School and hospital at Augusta, Ga.

2—Place the institution under the state department of health, which also operates Battey tuberculosis hospital in Rome.

3—Create a board of trustees to operate the mental hospital as a separate institution. Terms would be staggered to prevent political domination by any single administration. (The hospital operated under similar administartion prior to 1931).

QUICK FREE DELIVERY
Whiskey — Wine — Gin
Ice Cold Beer by Bottle or Case
Phone 3437
BUTTITTA'S PACKAGE STORE
415 North Third St.

MONEY

● Need money for bills . . . medical or dental expenses . . . seasonal needs . . . or any good purpose? It's "YES" to 4 out of 5 at Personal. No outsiders involved. Phone or visit Personal's YES MANager today.

Repay Monthly	CASH YOU GET		
	$110	$190	$260
15 Mos.	$9.58	$16.47	$22.28
20 Mos.	7.77	13.33	17.98

Above payments cover everything! Loans of other amounts, or for other periods, are in proportion. (11-A)

$25 to $900 or More on Signature, Furniture or Car

"THE COMPANY THAT LIKES TO SAY YES"
Personal FINANCE CO.

BERNHARDT BLDG. (Cor. DeSiard & 2nd Sts.) MONROE
Phone 1288 • J. A. Higginbotham, YES MANager
Loans made to residents of all surrounding towns

PENNEY'S
J. C. PENNEY CO., INC.

MONDAY MORNING FEATURE

SPECIAL PURCHASE

ONE DAY ONLY

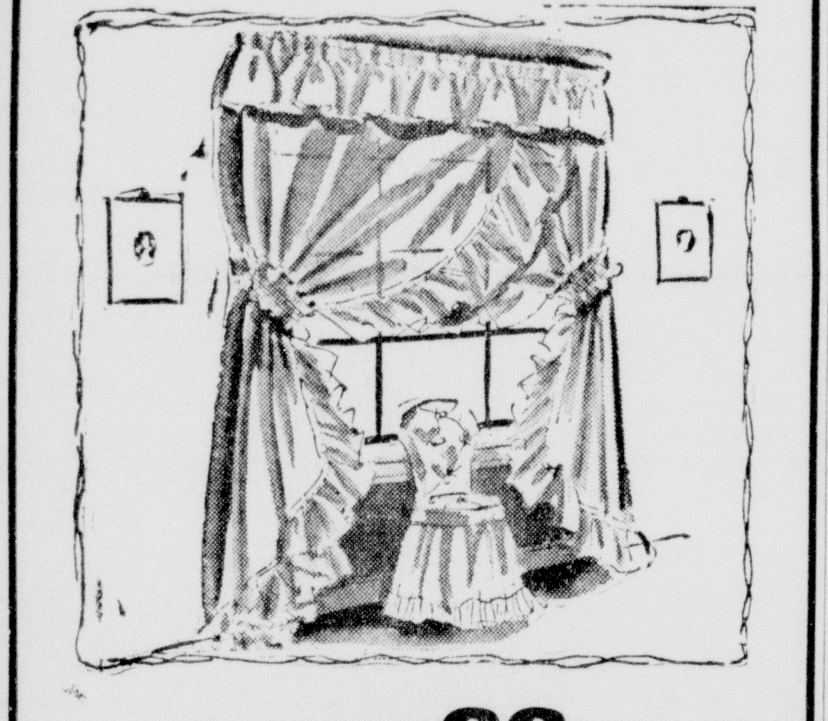

ONLY 2.88 PR.

FOR THESE SHEER CRISP PERMANENT FINISH

ORGANDY PRISCILLAS

FULL RUFFLES — TIE BACKS
SIZE 84 x 90

FOR MONDAY ONLY

250 OF OUR BETTER

SUMMER DRESSES

PRINTED BEMBERGS, PIQUES, EYELET PIQUES, EYELET TRIMS, PLAIN AND STRIPPED CHAMBRAYS, BALLOON CLOTHS and CORDS.

YOUR CHOICE

2 FOR 9.00

PENNEY'S
J. C. PENNEY CO., INC.

Have a Coke

BOTTLED UNDER AUTHORITY OF THE COCA-COLA COMPANY BY
COCA-COLA BOTTLING COMPANY
MONROE, LA. PHONE 184

"I'm biding my time until I get a Chevrolet—
I want to be sure I get the most for my money!"

That expresses the sentiments of countless people in all income groups, including many who can afford to buy much higher priced cars. They're surveying the rest but awaiting the best—Chevrolet—*the most beautiful buy of all!* We believe you, too, will decide that Chevrolet gives more for your money—more fine-car beauty, more fine-car features, more EXTRA VALUES of all kinds—at the *lowest prices* and with outstanding economy of operation and upkeep. Yes, the new Chevrolet is the most beautiful buy for everything from styling to stamina, and we cordially invite you to confirm this fact and tell your friends—*"I'm biding my time until I get a Chevrolet!"*

The most Beautiful BUY *of all*

CHEVROLET

YOU want these EXTRA VALUES exclusive to Chevrolet in its field!

WORLD'S CHAMPION VALVE-IN-HEAD ENGINE
the *extra efficient* power plant that's setting the trend for the industry.

FISHER BODY STYLING AND LUXURY
found elsewhere only on much costlier cars.

CERTI-SAFE HYDRAULIC BRAKES
(with *Dubl-Life* Rivetless Brake Linings)
assuring swifter, safer stops for you and your family.

LONGEST, HEAVIEST CAR IN ITS FIELD, with WIDEST TREAD, as well
giving more room, more riding-comfort, more road-steadiness and safety.

5-INCH WIDE-BASE WHEELS
(with Extra Low-Pressure Tires)
the widest rims in the entire low-price field, providing greater ride-stability.

CENTER-POINT STEERING
giving *maximum* steering-ease . . . without fatigue or "car-wander" . . . and found elsewhere only on costlier cars.

CURVED WINDSHIELD with PANORAMIC VISIBILITY
supplying that *extra vision* which means *extra safety*, exclusive to Chevrolet in its field.

FISHER UNISTEEL BODY CONSTRUCTION
with *steel welded to steel* all around you for maximum solidity, quietness and safety.

EXTRA ECONOMICAL TO OWN—OPERATE—MAINTAIN
and bringing you *more* when you trade; for Chevrolets are *most wanted*—*new or used!*

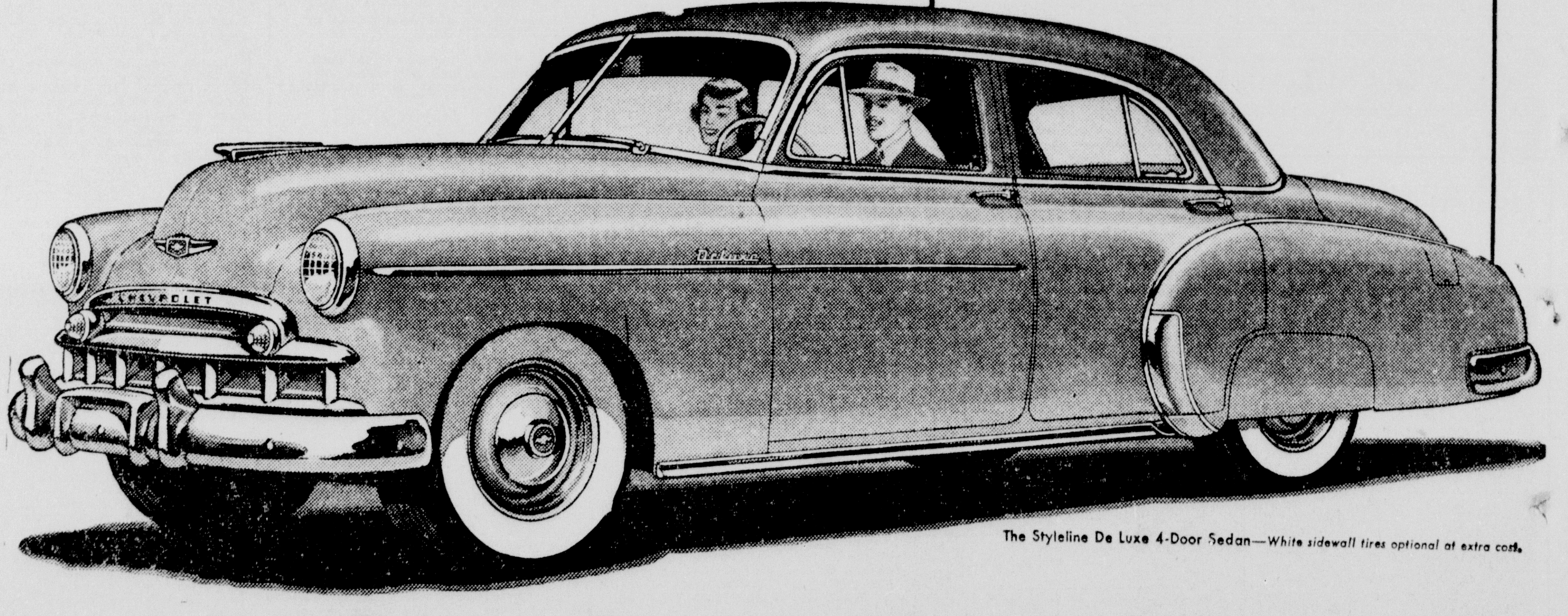

The Styleline De Luxe 4-Door Sedan—*White sidewall tires optional at extra cost.*

Lee-Rogers Chevrolet Company, Inc.
Washington at North Second — Monroe, La.

Clubs
Activities
Interests

SOCIETY SECTION

Monroe Morning World

Sunday, June 12, 1949

Society
Jean Faulk
Editor

Upper left: Miss Heloise Rimes, daughter of Mr. and Mrs. W. J. Rimes, whose engagement to Ensign H. B. Chambers, Jr., of Pensacola, Fla., son of Mr. H. B. Chambers and the late Mrs. Chambers of Mangham, is announced. The wedding will take place at the St. Matthew's Catholic Church on June 25. Upper right: Miss Ann Humphries, daughter of Mr. and Mrs. Sam H. Humphries, whose engagement to Mr. Sterling Womack Le Jeune, son of Mr. and Mrs. Arthur Andre Le Jeune, of Kaplan, is announced today. Lower left: Miss Jean Meador, of West Monroe, a former resident of Hot Springs, Ark., whose engagement to Mr. Alton Hardy Howard, of this city, is announced today by her sister, Mrs. Thomas Jefferson Lovell, and Mr. Lovell, of Little Rock, Ark. Lower right: Mrs. John Overton Banks, of Beaumont, Tex., long prominent in music circles in this city prior to her marriage in New Orleans yesterday, was Stella Bobo Hullum.

Monroe Morning World

Sunday, June 12, 1949

Upper left: Miss Heloise Rimes, daughter of Mr. and Mrs. W. J. Rimes, whose engagement to Ensign H. B. Chambers, Jr., of Pensacola, Fla., son of Mr. H. B. Chambers and the late Mrs. Chambers of Mangham, is announced. The wedding will take place at the St. Matthew's Catholic Church on June 25. Upper right: Miss Ann Humphries, daughter of Mr. and Mrs. Sam H. Humphries, whose engagement to Mr. Sterling Womack Le Jeune, son of Mr. and Mrs. Arthur Andre Le Jeune, of Kaplan, is announced today. Lower left: Miss Jean Meador, of West Monroe, a former resident of Hot Springs, Ark., whose engagement to Mr. Alton Hardy Howard, of this city, is announced today by her sister, Mrs. Thomas Jefferson Lovell, and Mr. Lovell, of Little Rock, Ark. Lower right: Mrs. John Overton Banks, of Beaumont, Tex., long prominent in music circles in this city prior to her marriage in New Orleans yesterday, was Stella Bobo Hullum.

ANNE ELIZABETH PHILLIPS WEDS CLYDE LESTER LINDLE, JR., SUNDAY

One of the month's impressive weddings took place last Sunday afternoon at 3:30 p.m. when Miss Anne Elizabeth Phillips, daughter of Mr. and Mrs. Charles Durwood Phillips, of Monroe, became the bride of Mr. Clyde Lester Lindle, Jr., son of Mr. and Mrs. Clyde Lester Lindle, of West Monroe, in the First Baptist Church.

The Rev. L. T. Hastings performed the double-ring ceremony in the auditorium which was banked with magnolias for the occasion. The wedding music was played by Miss Billie Farque who also accompanied Mr. E. W. Edwards who sang two numbers, "Because" and "Always."

The bride wore a dusty rose lace frock made in basque style with a semi-bustle back of rose crepe. She wore a large white picture hat with shoulder-length veil and carried a white Bible covered with a bouquet of white carnations and gardenias

Mrs. Edgar Powell, cousin of the bride, served as matron of honor. She wore a lace and tissue taffeta dress with a pink hat tied with tulle under the chin.

Miss Marguerite Lindle, sister of the bridegroom, and Miss Betty Jean Phillips, sister of the bride served as bridesmaids. They wore harmonizing pastels with large picture hats tied by tulle under the chin. The Misses Carolyn Baur and Inez Ford who served as candlelighters wore pastel dresses and had gardenias in their hair. Frances Powell, flower girl was assisted by Master Barron Powell.

Mr. Lindle had as best man Mr. Carl White, Jr. Groomsmen were Mr. Edgar Powell and Mr. Lee Schanks. Ushers were Mr. Fay Watson and Mr. Charles Phillips, Jr.

Mrs. C. D. Phillips, the bride's mother wore a gray lace dress with pink accessories and a corsage of pink split carnations.

Mrs. C. L. Lindle, mother of the groom wore a robins egg blue hand blocked embroidered linen dress with matching accessories and corsage of white gladioli.

Miss Phillips is a graduate of Ferriday High School, Northeast Junior College and Louisiana State University where she majored in education. She is now a teacher in the city schools.

Mr. Lindle is a graduate of Ouachita Parish High School, Northeast Junior College and Louisiana State University. He majored in accounting and is a member of Beta Alpha Psi national honorary professional accounting fraternity. He served three years in the army air forces and is presently employed at a gas company.

A reception in the banquet hall of the church followed the ceremony.

Mrs. B. H. Nelson served at the punch bowl with the Misses Inez Ford, Julia Ann Warren and Mrs. E. P. Machnix assisting.

Mrs. James Hudson, pianist, played and Miss Carolyn Baur presided at the bride's book which was placed on a stand decorated with white ribbon and ferns.

Out-of-town guests were: Mr. and Mrs. N. M. Meriwether, Mrs. Guy Kincaid, Mr. and Mrs. Irvin Townsend, Miss Carry Mae Ferguson, Mr. Nicholas Meriwether, Jr., Mr. Adam Relajac, all of Winnsboro, La.; Mr. and Mrs. Abner Bryant, Tyler, Tex.; and Miss Eva Mae Howell, of Greenville, Miss.

Mr. and Mrs. Lindle left by motor for a short wedding trip and upon their return will be at home at 520 North Fifth street.

Radar Permanents
Artistic Hair Cutting
CEIL ET ALBERT
Louisville Ave. at 6th St.

M'LAUGHLIN-DUNN

Mr. and Mrs. James Edwin Dunn, of Alexandria, Va., announce the marriage of their daughter, Ann Clark, the George Stephen McLaughlin, son of Mr. and Mrs. Hugh S. McLaughlin, of Columbia, La. The wedding took place Saturday, June 4, at 5:30 o'clock in the afternoon, at St. John's Episcopal Church in Laurel, Miss.

Members of the bridegroom's family and close friends were present for the occasion, and attendants were Mr. and Mrs. Hugh McLaughlin, Jr., the latter being the former Miss Cicely Woodrow, of Washington.

After a honeymoon trip to New Orleans, the bride and groom will be at home in Houston, Tex., where Mr. McLaughlin is connected with the Lyges Steamship Company.

The bride received her early preparatory school education in Nashville, Tenn., where her parents formerly resided, and was graduated from the Collegiate School in Richmond, Va., where they made their home until 1944. She also attended Penn Hall in Chambersburg, Penn., and George Washington University, being a member of Alpha Delta Phi sorority.

Mr. McLaughlin served with the merchant marine during World War II and attended the University of Mississippi, where he was a member of Kappa Sigma fraternity.

COLLINSTON

Mr. and Mrs. John Gobble have enjoyed recent visits from their children and grandchildren, of Monroe, Mr. and Mrs. Olan Dawson and daughter, Peggy, and Mr. and Mrs. R. R. Harding and sons, Rusty and Randy.

Mr. and Mrs. Torris Eldridge spent Thursday visiting relatives in St. Joseph.

Mr. and Mrs. Jerried Harper and daughter, Sylvia, of Baton Rouge were recent visitors here in the home of his parents, Mr. and Mrs. R. A. Harper.

Mrs. T. B. Pratt is visiting in La-Center, Kentucky, where she will be in a family reunion honoring her mother on her 80th birthday.

Rev. and Mrs. E. M. Corley were visited on Mother's Day by all of their children from Monroe: Mr. and Mrs. Oscar Cloyd and family, Mr. and Mrs. C. A. Medaries, Mr. and Mrs. E. W. Corley, Jr., and daughters, Mr. and Mrs. James Corley and daughters, and David Corley.

There were four generations in the Howell home here when Mrs. J. T. Howell's family visited her on Mother's Day. Present were her children, Mrs. Louise Jeter, Mrs. Joe Ford of Monroe, and Mrs. Ray Boyd, Sr., of Fairbanks; Mrs. Howell's grandchildren, Mrs. Ben Atchley, Mrs. Robert Wolff, James Jeter, Jr., Mrs. Jerry York, and James Vaughan Boyd; and the fourth generation, children of Mrs. Atchley, Mrs. Wolff, and Mrs. York. Also present were Mr. Ray Boyd, Sr., Mr. Atchley, and Mr. Wolff.

Among those attending the commencement exercises of the St. Francis School of Nursing in Monroe were parents and relatives here of two of the graduates, Miss Willie Harper and Miss Dorothy Trippe. They were Mr. and Mrs. W. L. Harper, Mr. and Mrs. Forrest Trippe, Mr. and Mrs. Jerd Savage and children, and Miss Elizabeth Trippe and Ralph Trippe.

Mrs. Lorene Puckett, worthy matron of Harry Vaughan chapter, 125, O. E. S., attended an executive meeting of District 4, O. E. S., held in Monroe recently.

Mr. and Mrs. Donald Teet of Monroe visited among friends here Tuesday.

NEW PRESIDENT

Mrs. Helen Luckett, who Thursday night was installed as president of the Altrusa Club at a banquet held by the organization. The new officer serves as executive secretary of the Community Chest.

BETA SIGMA PHI SORORITY IS FETED AT COUNTRY CLUB

One of the recent events honoring the Beta Sigma Phi sorority was given at the Country Club by Mr. and Mrs. I. W. Jaffe, newly elected sponsors of the sorority.

Members assembled at the home of Mr. and Mrs. Jaffe and then were escorted to the club for dinner.

An artistic arrangement of delicate white daisies formed the attractive centerpiece on the dinner table.

Those present were: Mr. and Mrs. Jaffe, Miss Vickie Slavant, Miss Jane Archibald, Miss Alma Smith, Miss Rosemary Coleman, Miss Marie Cosse, Miss Electra Spacek, Miss Beatrice Tucker, Miss Libba Thomas, Miss Aline Darden, Miss Belva Jo Darden, Miss Melvyn Tucker, Miss Joyce Duchesne, Miss Ruth Ussery, Miss Syble Duchesne, Miss Naomi Warren, Miss Nan Evans, Miss Rita Feith, Miss Virginia Fisher, Miss Ezell Gentry, Miss Louise Johnson, Miss Maxine McEacharn, Miss Mary Lillian McLaughlin, Miss Fritzy McNabb, Miss Nera Parker, Miss Nonette Ray and Miss Joanne Siddon.

ALTRUSANS HAVE BANQUET AND INSTALL OFFICERS THURSDAY

Another year in the Altrusa Club was brought to a close at a banquet held Thursday night.

The outgoing Adrienne Carr presided. The following guests were introduced, Mrs. Ilo Pappas, Miss Annis Kleis, and Miss Nell Golson, and two new members were initiated into the club at this meeting, Miss Ann Mickel, and Mrs. Pearl Reynolds.

At the beginning of the year the local Altrusa Club adopted the program "Altruism in Action," and a report of the year's work and accomplishments were reviewed by the committee chairman, as follows: Clydie Cox, membership and classification; Helen Luckett, publicity; Agatha Burkett, program coordinator; Mary Benoit, education; Helen Sype, vocational information; Addie Lou Juneman, international relations; Eunice Forman, inter-club council; Erlene Adams, public affairs; and Bernice McCoy, finance.

Year books that were compiled by the publicity committee were given to each member. As the back pages were left blank for autographs, a very pleasant social hour was enjoyed after the banquet with members getting each others signatures.

The highlight of the evening was the installation of new officers. Retiring president, Adrienne Carr gave the address to the incoming officers and expressed her thanks to the outgoing heads for their splendid work and cooperation during the past year. The following new officers for the ensuing year were installed: Helen Luckett, president; Erlene Adams, vice-president; Addie Lou Juneman, recording secretary; Audrey Davis, corresponding secretary; Bernice McCoy, treasurer; Cecil Burlett and Gordie Phillips, directors. The retiring president turned the gavel over to the new president, with her congratulations and pledge of support for the coming year. Mrs. Luckett accepted with the following remarks: "I am proud of the honor you have bestowed on me and of your confidence in me. We must all work and work together to keep Altrusa the great club that it is. With the cooperation of each of you we can do it. We can plan bigger and better projects and be of greater service to our community."

At this time the new president on behalf of the club presented Adrienne Carr, retiring president with the Altrusa president's pin and expressed the club's appreciation for the fine work she had done for the club during the past year.

Welcome Wagon Club Elects Officers At Luncheon This Week

The Welcome Wagon Newcomers Club held its monthly luncheon Wednesday at a local restaurant. During the business session Mrs. O. A. Altick, chairman of the nominating committee, presented the following slate of officers to serve for the next six months: President, Mrs. G. M. Stewart; vice-president, Mrs. James D. Kelly; secretary, Mrs. V. P. Grundman; treasurer, Mrs. Charles Price; historian, Mrs. Lloyd E. Lenard.

After the slate as presented was unanimously accepted, Mrs. G. M. Stewart, incoming president, presented Mrs. George Pearce, Jr. outgoing head with a corsage and thanked her for the fine work she has done for the club during the past six months.

New members welcomed into the club were Mrs. Howard Votaw and Mrs. L. K. Beaver.

After the luncheon, bridge and rummy were played by the members and their guests during the afternoon.

ANNOUNCEMENT
DR. BERT HEINBERG, OPTOMETRIST
204 BERNHARDT BLDG.
Wishes to announce that he will be away from his office from
Saturday, June 11 to Monday, June 27
Dr. Heinberg's office will be open during his absence.
Phone 4886

DEMARIS ROCKETT IS FETED AT DINNER BY MRS. ARMSTRONG

Mrs. W. K. Armstrong honored Miss Rockett by inviting several of her close friends to dine at a local tea room before her marriage to Mr. Edward Young Burns June 11.

Miss Rockett wore one of her trousseau dresses and her corsage was fashioned of white split carnations and maline and was tied with white satin ribbon.

An attractive arrangement of white marconi daisies formed the centerpiece, white candles burned during the dinner hour.

Place cards and clever favors done in white and silver with a bridal theme marked the individual places.

At the conclusion of the dinner the hostess presented the honor guest with a piece of her chosen china.

Attending the dinner were: Miss Demaris Rockett, honor guest, Miss Elizabeth Builteman of Tallulah, Miss May Read, Mrs. LaRue Ballard, Mrs. Dorothy Muehleisen and the hostess.

Are Your
HEARING AID
BATTERIES
Costing TOO MUCH?
Then Visit The Next
SONOTONE
HEARING
CENTER
Frances Hotel
Wednesday, June 15th
1-6 P. M.
Come in — see the new Sonotone with "Magic Key" that solves the greatest problem of all-in-one hearing aids! First — wear it with batteries inside — no battery cords. Second — whenever you want, add long-lasting EXTRA POWER and SAVE UP TO 2/3 in battery costs!
ORRIN M. BATTLE
Certified Sonotone Consultant
424 Commercial Bldg.
Shreveport, La.

Why more women prefer
WALLPAPER
by Birge

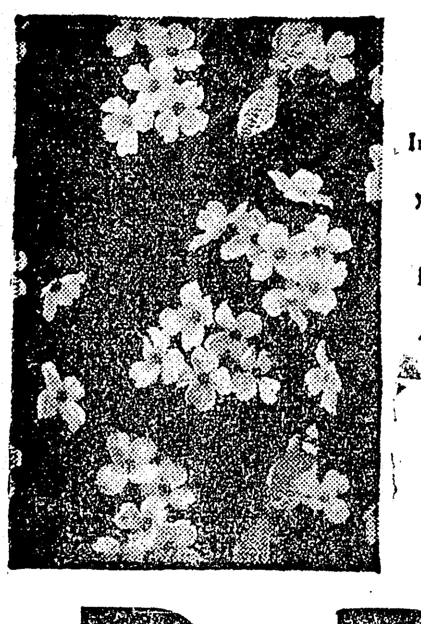

In choosing from this wide selection of world-famous wallpapers, you get an unmatched combination of style, design, color and quality. You'll find the right pattern... in the right shades and colors... to set-off any decorating plan. And, there is no question of style or quality at prices that please.

Listen To
"STRANGE WILLS"
Every Monday Night
7:30—KNOE

PEARCE PAINT & PAPER

GIFT SHOP
Durrett's
Glamour Gifts
OF STERLING SILVER

The glamour of gifts of sterling silver gives added appreciation to their inherent quality of enduring practicality.
The suggestions shown here are typical of our large and varied selections... come in and see our full showing today.

Gorham STERLING

Complete Selection of GORHAM FLATWARE

Durrett's GIFT SHOP
105-107 St. John St.

Durrett's 1949
Anniversary SALE
FATHER'S DAY SPECIALS

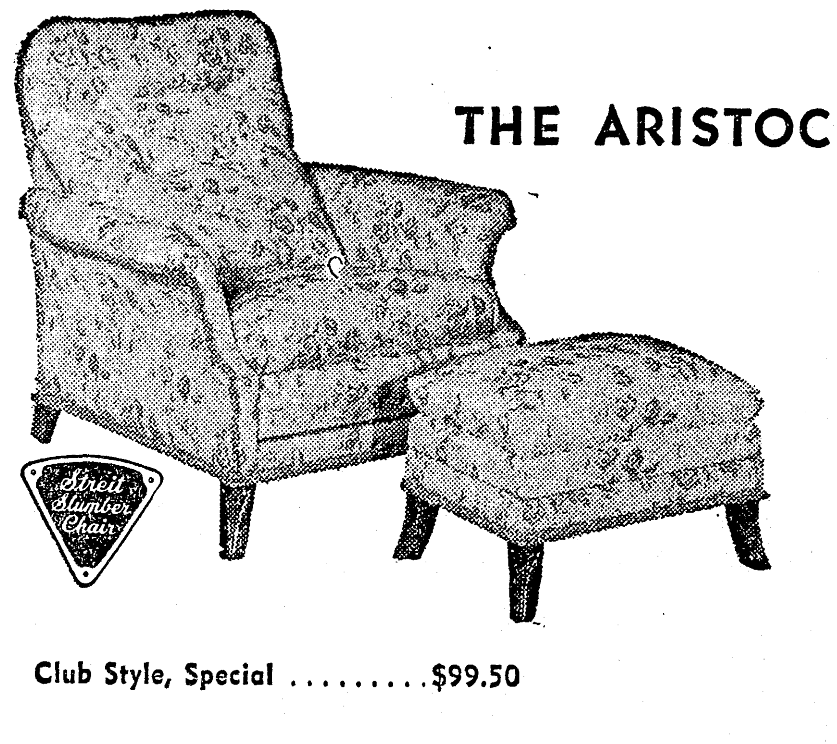

THE ARISTOCRATIC Streit "SLUMBER" CHAIR

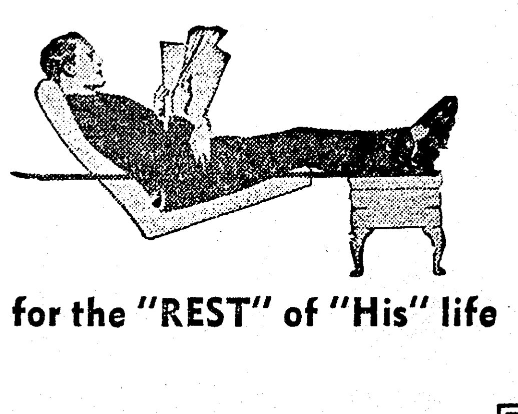

Club Style, Special $99.50

for the "REST" of "His" life

There's no other chair like it ... and Father will think so, too! The Streit Slumber Chair is an adjustable reclining chair (the seat reclines with the back) with a three-position adjustment. No slipping forward ... and the front seat always remains the same height from the floor Thick cushions snuggle up to the back. Equal weight distribution for perfect relaxation.

Modern Design, Special $109.50

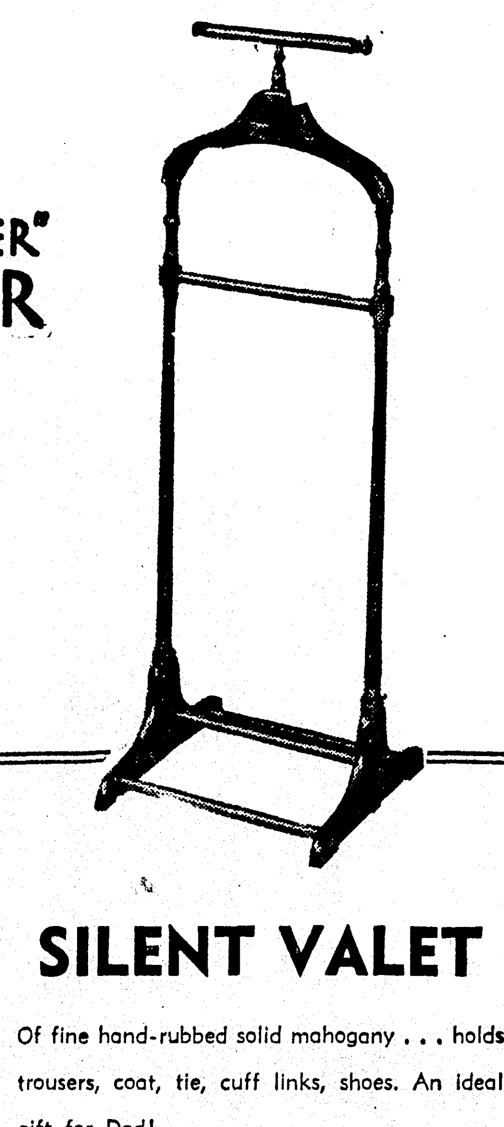

SILENT VALET
Of fine hand-rubbed solid mahogany ... holds trousers, coat, tie, cuff links, shoes. An ideal gift for Dad!
Special $10.95

Durrett's
105-107 St. John

ANNE ELIZABETH PHILLIPS WEDS CLYDE LESTER LINDLE, JR., SUNDAY

One of the month's impressive weddings took place last Sunday afternoon at 3:30 p.m. when Miss Anne Elizabeth Phillips, daughter of Mr. and Mrs. Charles Durwood Phillips, of Monroe, became the bride of Mr. Clyde Lester Lindle, Jr., son of Mr. and Mrs. Clyde Lester Lindle, of West Monroe, in the First Baptist Church.

The Rev. L. T. Hastings performed the double-ring ceremony in the auditorium which was banked with magnolias for the occasion. The wedding music was played by Miss Billie Farque who also accompanied Mr. E. W. Edwards who sang two numbers, "Because" and "Always."

The bride wore a dusty rose lace frock made in basque style with a semi-bustle back of rose crepe. She wore a large white picture hat with shoulder-length veil and carried a white Bible covered with a bouquet of white carnations and gardenias

Mrs. Edgar Powell, cousin of the bride, served as matron of honor. She wore a lace and tissue taffeta dress with a pink hat tied with tulle under the chin.

Miss Marguerite Lindle, sister of the bridegroom, and Miss Betty Jean Phillips, sister of the bride served as bridesmaids. They wore harmonizing pastels with large picture hats tied by tulle under the chin. The Misses Carolyn Baur and Inez Ford who served as candlelighters wore pastel dresses and had gardenias in their hair. Frances Powell, flower girl was assisted by Master Barron Powell.

Mr. Lindle had as best man Mr. Carl White, Jr. Groomsmen were Mr. Edgar Powell and Mr. Lee Schanks. Ushers were Mr. Fay Watson and Mr. Charles Phillips, Jr.

Mrs. C. D. Phillips, the bride's mother wore a gray lace dress with pink accessories and a corsage of pink split carnations.

Mrs. C. L. Lindle, mother of the groom wore a robins egg blue hand blocked embroidered linen dress with matching accessories and corsage of white gladioli.

Miss Phillips is a graduate of Ferriday High School, Northeast Junior College and Louisiana State University where she majored in education. She is now a teacher in the city schools.

Mr. Lindle is a graduate of Ouachita Parish High School, Northeast Junior College and Louisiana State University. He majored in accounting and is a member of Beta Alpha Psi national honorary professional accounting fraternity. He served three years in the army air forces and is presently employed at a gas company.

A reception in the banquet hall of the church followed the ceremony.

Mrs. B. H. Nelson served at the punch bowl with the Misses Inez Ford, Julia Ann Warren and Mrs. E. P. Machnix assisting.

Mrs. James Hudson, pianist, played and Miss Carolyn Baur presided at the bride's book which was placed on a stand decorated with white ribbon and ferns.

Out-of-town guests were: Mr. and Mrs. N. M. Meriwether, Mrs. Guy Kincaid, Mr. and Mrs. Irvin Townsend, Miss Carry Mae Ferguson, Mr. Nicholas Meriwether, Jr., Mr. Adam Relajac, all of Winnsboro, La.; Mr. and Mrs. Abner Bryant, Tyler, Tex.; and Miss Eva Mae Howell, of Greenville, Miss.

Mr. and Mrs. Lindle left by motor for a short wedding trip and upon their return will be at home at 520 North Fifth street.

Radar Permanents
Artistic Hair Cutting
CEIL ET ALBERT
Louisville Ave. at 6th St.

M'LAUGHLIN-DUNN

Mr. and Mrs. James Edwin Dunn, of Alexandria, Va., announce the marriage of their daughter, Ann Clark, the George Stephen McLaughlin, son of Mr. and Mrs. Hugh S. McLaughlin, of Columbia, La. The wedding took place Saturday, June 4, at 5:30 o'clock in the afternoon, at St. John's Episcopal Church in Laurel, Miss.

Members of the bridegroom's family and close friends were present for the occasion, and attendants were Mr. and Mrs. Hugh McLaughlin, Jr., the latter being the former Miss Cicely Woodrow, of Washington.

After a honeymoon trip to New Orleans, the bride and groom will be at home in Houston, Tex., where Mr. McLaughlin is connected with the Lyges Steamship Company.

The bride received her early preparatory school education in Nashville, Tenn., where her parents formerly resided, and was graduated from the Collegiate School in Richmond, Va., where they made their home until 1944. She also attended Penn Hall in Chambersburg, Penn., and George Washington University, being a member of Alpha Delta Phi sorority.

Mr. McLaughlin served with the merchant marine during World War II and attended the University of Mississippi, where he was a member of Kappa Sigma fraternity.

COLLINSTON

Mr. and Mrs. John Gobble have enjoyed recent visits from their children and grandchildren, of Monroe, Mr. and Mrs. Olan Dawson and daughter, Peggy, and Mr. and Mrs. R. R. Harding and sons, Rusty and Randy.

Mr. and Mrs. Torris Eldridge spent Thursday visiting relatives in St. Joseph.

Mr. and Mrs. Jerried Harper and daughter, Sylvia, of Baton Rouge were recent visitors here in the home of his parents, Mr. and Mrs. R. A. Harper.

Mrs. T. B. Pratt is visiting in La-Center, Kentucky, where she will be in a family reunion honoring her mother on her 80th birthday.

Rev. and Mrs. E. M. Corley were visited on Mother's Day by all of their children from Monroe: Mr. and Mrs. Oscar Cloyd and family, Mr. and Mrs. C. A. Medaries, Mr. and Mrs. E. W. Corley, Jr., and daughters, Mr. and Mrs. James Corley and daughters, and David Corley.

There were four generations in the Howell home here when Mrs. J. T. Howell's family visited her on Mother's Day. Present were her children, Mrs. Louise Jeter, Mrs. Joe Ford of Monroe, and Mrs. Ray Boyd, Sr., of Fairbanks; Mrs. Howell's grandchildren, Mrs. Ben Atchley, Mrs. Robert Wolff, James Jeter, Jr., Mrs. Jerry York, and James Vaughan Boyd; and the fourth generation, children of Mrs. Atchley, Mrs. Wolff, and Mrs. York. Also present were Mr. Ray Boyd, Sr., Mr. Atchley, and Mr. Wolff.

Among those attending the commencement exercises of the St. Francis School of Nursing in Monroe were parents and relatives here of two of the graduates, Miss Willie Harper and Miss Dorothy Trippe. They were Mr. and Mrs. W. L. Harper, Mr. and Mrs. Forrest Trippe, Mr. and Mrs. Jerd Savage and children, and Miss Elizabeth Trippe and Ralph Trippe.

Mrs. Lorene Puckett, worthy matron of Harry Vaughan chapter, 125, O. E. S., attended an executive meeting of District 4, O. E. S., held in Monroe recently.

Mr. and Mrs. Donald Teet of Monroe visited among friends here Tuesday.

NEW PRESIDENT

Mrs. Helen Luckett, who Thursday night was installed as president of the Altrusa Club at a banquet held by the organization. The new officer serves as executive secretary of the Community Chest.

BETA SIGMA PHI SORORITY IS FETED AT COUNTRY CLUB

One of the recent events honoring the Beta Sigma Phi sorority was given at the Country Club by Mr. and Mrs. I. W. Jaffe, newly elected sponsors of the sorority.

Members assembled at the home of Mr. and Mrs. Jaffe and then were escorted to the club for dinner.

An artistic arrangement of delicate white daisies formed the attractive centerpiece on the dinner table.

Those present were: Mr. and Mrs. Jaffe, Miss Vickie Slavant, Miss Jane Archibald, Miss Alma Smith, Miss Rosemary Coleman, Miss Marie Cosse, Miss Electra Spacek, Miss Beatrice Tucker, Miss Libba Thomas, Miss Aline Darden, Miss Belva Jo Darden, Miss Melvyn Tucker, Miss Joyce Duchesne, Miss Ruth Ussery, Miss Syble Duchesne, Miss Naomi Warren, Miss Nan Evans, Miss Rita Feith, Miss Virginia Fisher, Miss Ezell Gentry, Miss Louise Johnson, Miss Maxine McEacharn, Miss Mary Lillian McLaughlin, Miss Fritzy McNabb, Miss Nera Parker, Miss Nonette Ray and Miss Joanne Siddon.

ALTRUSANS HAVE BANQUET AND INSTALL OFFICERS THURSDAY

Another year in the Altrusa Club was brought to a close at a banquet held Thursday night.

The outgoing Adrienne Carr presided. The following guests were introduced, Mrs. Ilo Pappas, Miss Annis Kleis, and Miss Nell Golson, and two new members were initiated into the club at this meeting, Miss Ann Mickel, and Mrs. Pearl Reynolds.

At the beginning of the year the local Altrusa Club adopted the program "Altruism in Action," and a report of the year's work and accomplishments were reviewed by the committee chairman, as follows: Clydie Cox, membership and classification; Helen Luckett, publicity; Agatha Burkett, program coordinator; Mary Benoit, education; Helen Sype, vocational information; Addie Lou Juneman, international relations; Eunice Forman, inter-club council; Erlene Adams, public affairs; and Bernice McCoy, finance.

Year books that were compiled by the publicity committee were given to each member. As the back pages were left blank for autographs, a very pleasant social hour was enjoyed after the banquet with members getting each others signatures.

The highlight of the evening was the installation of new officers. Retiring president, Adrienne Carr gave the address to the incoming officers and expressed her thanks to the outgoing heads for their splendid work and cooperation during the past year. The following new officers for the ensuing year were installed: Helen Luckett, president; Erlene Adams, vice-president; Addie Lou Juneman, recording secretary; Audrey Davis, corresponding secretary; Bernice McCoy, treasurer; Cecil Burlett and Gordie Phillips, directors. The retiring president turned the gavel over to the new president, with her congratulations and pledge of support for the coming year. Mrs. Luckett accepted with the following remarks: "I am proud of the honor you have bestowed on me and of your confidence in me. We must all work and work together to keep Altrusa the great club that it is. With the cooperation of each of you we can do it. We can plan bigger and better projects and be of greater service to our community."

At this time the new president on behalf of the club presented Adrienne Carr, retiring president with the Altrusa president's pin and expressed the club's appreciation for the fine work she had done for the club during the past year.

Welcome Wagon Club Elects Officers At Luncheon This Week

The Welcome Wagon Newcomers Club held its monthly luncheon Wednesday at a local restaurant. During the business session Mrs. O. A. Altick, chairman of the nominating committee, presented the following slate of officers to serve for the next six months: President, Mrs. G. M. Stewart; vice-president, Mrs. James D. Kelly; secretary, Mrs. V. P. Grundman; treasurer, Mrs. Charles Price; historian, Mrs. Lloyd E. Lenard.

After the slate as presented was unanimously accepted, Mrs. G. M. Stewart, incoming president, presented Mrs. George Pearce, Jr. outgoing head with a corsage and thanked her for the fine work she has done for the club during the past six months.

New members welcomed into the club were Mrs. Howard Votaw and Mrs. L. K. Beaver.

After the luncheon, bridge and rummy were played by the members and their guests during the afternoon.

DEMARIS ROCKETT IS FETED AT DINNER BY MRS. ARMSTRONG

Mrs. W. K. Armstrong honored Miss Rockett by inviting several of her close friends to dine at a local tea room before her marriage to Mr. Edward Young Burns June 11.

Miss Rockett wore one of her trousseau dresses and her corsage was fashioned of white split carnations and maline and was tied with white satin ribbon.

An attractive arrangement of white marconi daisies formed the centerpiece, white candles burned during the dinner hour.

Place cards and clever favors done in white and silver with a bridal theme marked the individual places.

At the conclusion of the dinner the hostess presented the honor guest with a piece of her chosen china.

Attending the dinner were: Miss Demaris Rockett, honor guest, Miss Elizabeth Builteman of Tallulah, Miss May Read, Mrs. LaRue Ballard, Mrs. Dorothy Muehleisen and the hostess.

Are Your
HEARING AID
BATTERIES
Costing TOO MUCH?
Then Visit The Next
SONOTONE
HEARING
CENTER
Frances Hotel
Wednesday, June 15th
1-6 P. M.
Come in — see the new Sonotone with "Magic Key" that solves the greatest problem of all-in-one hearing aids! First — wear it with batteries inside — no battery cords. Second — whenever you want, add long-lasting EXTRA POWER and SAVE UP TO 2/3 in battery costs!
ORRIN M. BATTLE
Certified Sonotone Consultant
424 Commercial Bldg.
Shreveport, La.

ANNOUNCEMENT
DR. BERT HEINBERG, OPTOMETRIST
204 BERNHARDT BLDG.
Wishes to announce that he will be away from his office from
Saturday, June 11 to Monday, June 27
Dr. Heinberg's office will be open during his absence.
Phone 4886

Why more women prefer
WALLPAPER
by Birge

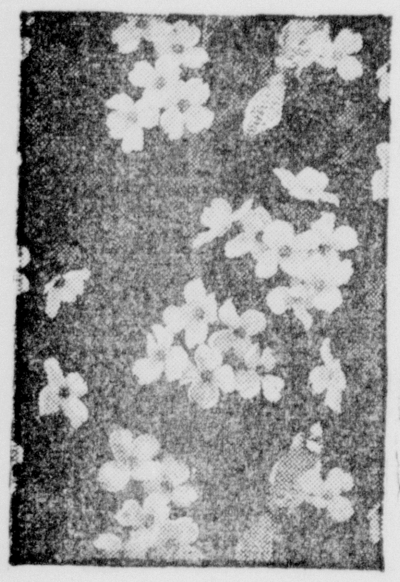

In choosing from this wide selection of world-famous wallpapers, you get an unmatched combination of style, design, color and quality. You'll find the right pattern . . . in the right shades and colors . . . to set off any decorating plan. And, there is no question of style or quality at prices that please.
Listen To
"STRANGE WILLS"
Every Monday Night
7:30—KNOE
PEARCE PAINT & PAPER

GIFT SHOP
Durrett's
Glamour Gifts
OF STERLING SILVER

The glamour of gifts of sterling silver gives added appreciation to their inherent quality of enduring practicality.
The suggestions shown here are typical of our large and varied selections . . . come in and see our full showing today.
Gorham STERLING
Complete Selection of GORHAM FLATWARE

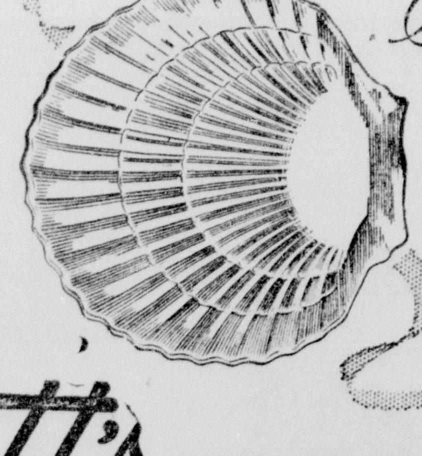

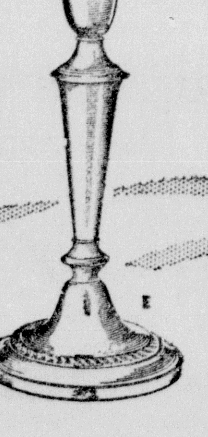

Durrett's GIFT SHOP
105-107 St. John St.

Durrett's 1949
Anniversary SALE
FATHER'S DAY SPECIALS
THE ARISTOCRATIC Streit "SLUMBER" CHAIR

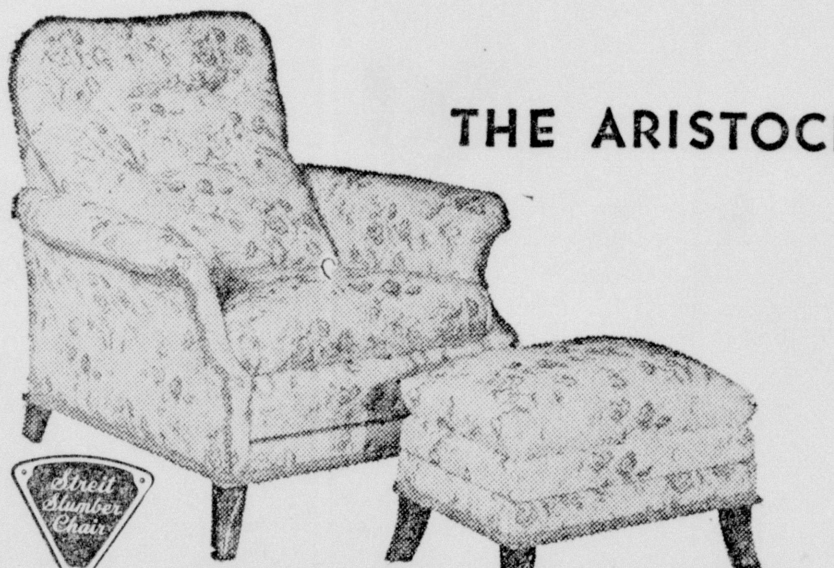

Club Style, Special $99.50

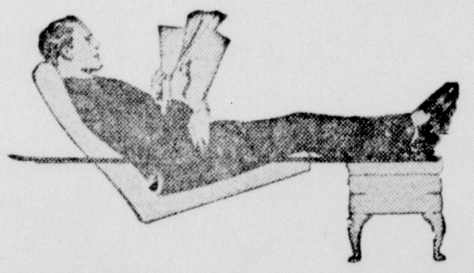

for the "REST" of "His" life
There's no other chair like it . . . and Father will think so, too! The Streit Slumber Chair is an adjustable reclining chair (the seat reclines with the back) with a three-position adjustment. No slipping forward . . . and the front seat always remains the same height from the floor Thick cushions snuggle up to the back. Equal weight distribution for perfect relaxation.

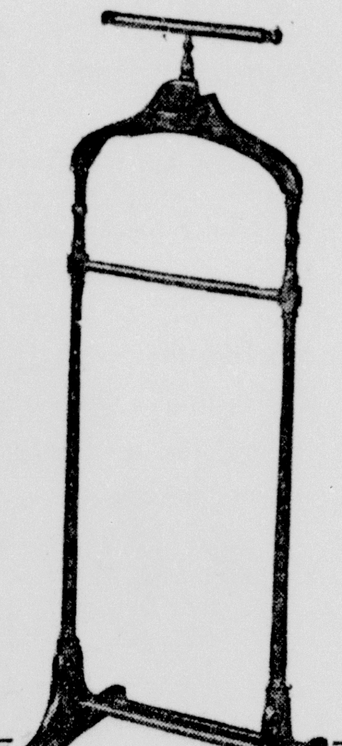

SILENT VALET
Of fine hand-rubbed solid mahogany . . . holds trousers, coat, tie, cuff links, shoes. An ideal gift for Dad!
Special $10.95

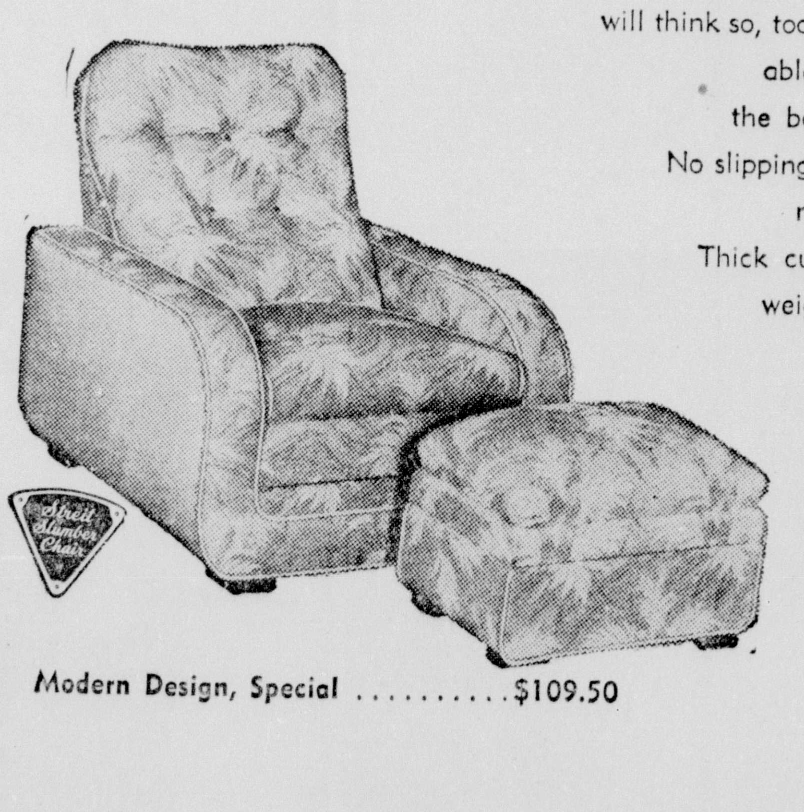

Modern Design, Special $109.50
Durrett's
105-107 St. John

MARY JOAN MANSOUR IS WED TO LAKE VILLAGE MAN AT ST. MATTHEW'S

Miss Mary Joan Mansour, daughter of Mr. and Mrs. N. A. Mansour, became the bride of Mr. Alfred Ameen Mansour, son of Mr. and Mrs. Habeeb Mansour, of Lake Village, Ark., in an impressive ceremony performed by the Rev. Monsignor J. C. Marsh and Father Anselm Mendez at a solemn high mass Wednesday, June 1, at 10:00 a.m. at St. Matthew's Catholic Church. The ceremony was attended by relatives, close friends, and out-of-town guests.

During the ceremony, Mr. Teddy Forte, who was accompanied at the organ by Mrs. Thelma Oseland, sang "Ave Maria" and "Panis Angelicus." Mrs. Oseland played a soft accompaniment of nuptial music throughout the ceremony.

Double Marconi daisies were used to decorate the altar.

The bride's mother wore a toast sheer crepe dress with lace inserts. Her accessories were black and she wore a corsage of orchids. The groom's mother wore a black sheer crepe dress with satin trim and pink and black accessories. Her corsage was of orchids also.

The bride, given in marriage by her father, wore a white duchesse satin dress thickly embroidered with seed pearls. The skirt was decorated with myriad flowers each of them studded with the pearls and each design had a pearl in the center.

The gown had a closely fitted bodice, a pearl bordered heart-shaped neckline and long tight sleeves ending in a point. The pointed waistline was caught with a girdle of pearl embroidered star flowers. The skirt was full and just below the waist it was entwined with garlands of white roses. The long train was embroidered similarly. Her fingertip veil was of imported illusion held in place by a crown of white roses embroidered with pearls to match the dress.

Mrs. Nathan Thomas, of Bastrop, and Mrs. Louis Elias, of Monroe, were matrons of honor. Miss Deon Bezz was maid of honor. Their dresses were of heavy white satin, with full skirts, shirred bodice, and drop shoulders. They carried red lace fans with red roses scattered over the lace, and they wore small white satin picture hats.

The bridesmaids and flower girls were dressed in similar fashion. They were the Misses Cecila Antoon, of Greenwood, Miss.; Elizabeth Joseph and Wadel Elias, both of Monroe; Astrid Mansour and Marilyn Mansour, of Lake Village, Ark.; Lorraine Betar and Lillian Johns, from Alexandria; Mary Negem and Alice Namie, of Jonesboro.

The ringbearers were dressed in white summer suits. They were: Randolph Mansour and Francis Donohue Elias, and the train-bearers were Abdalla Elias and Adeline Elias. The two flower girls were Betty Jane Hakim and Lura Ann Fardeecey.

Donald Mansour, the bridegroom's brother, was best man. The groomsmen were: Messrs. John Mansour and Jerry Jamela, both of New Orleans; Eddie Namie, of Jonesboro; Charles Abraham, of Vicksburg, Miss.; Fred Mickel, of Lake Village; Nathan Thomas, of Bastrop; George Elias, Louis Elias, George Moses, Menir Cannon and Sam Elias, Jr., all of Monroe.

A reception was held at high noon on the roof in a local hotel when a buffet luncheon was served to all the guests.

Dancing was started by the bride and groom, followed by the bridal party and lasted throughout the afternoon.

When the couple departed for a wedding trip to Florida, the bride was wearing a natural linen suit dress with wide bands of Irish crocheted lace. Her accessories were green and her corsage was of green orchids.

OLLA

Mr. and and Mrs. J. G. Hick, Mrs. O. P. Mautirer and son, Pat, are spending several days in Miami, Fla., where they are the guests of J. G. Hicks, Jr., and family.

Mrs. Ida Finlay is spending this week in Bossier City where she is the guest of Mr. and Mrs. S. E. Norris and family.

Mrs. S. E. Norris and daughter, Jean, Mrs. George Dement and daughter, Ann, of Bossier City, were guests of Mr. and Mrs. M. L. Meador and Mrs. Ida Finlay last Thursday and Friday.

Mrs. K. C. Brooks had as her week-end guest Mr. and Mrs. A. R. Russell and daughter, of Winnfield.

Mrs. J. M. Gregory who recently underwent an operation in the Wright-Bendel clinic in Monroe has returned home and is reported improving nicely.

Mrs. Bob Davis and son, of Los Angeles, Calif., are guests of Mrs. Davis' parents, Mr. and Mrs. J. E. Ruddell.

Monroe Commercial School

(Quarter of a Century Old)

G. I. Instruction

Improve summer months. Those enrolling now get a head start on those enrolling in September.

★ ENROLL NOW ★ to insure delivery of books

Summer Classes Start June 15th

NO TUITION NOTES

NO PAYMENTS IN ADVANCE

WE TRUST YOU!

Corner Wood and S. Grand Sts. Phone 9225

MARY LOU YOUNG WILL PRESENT HER PUPILS IN RECITAL

Miss Mary Lou Young will present her pupils in "a Song and Dance Revue." Tuesday June 14th at 8 o'clock, at the Ouachita Parish High School auditorium.

The program follows: Part I Fiesta.

A. South American Way—Pat Ann Davis, Barbara Evans, Glenda Sue Young, Barbara Blalock, Laverne Greer, Carolyn Powers, Linda Fuson, Linda Gay Dean, Mary Beth Rogers, Monna Louise Williams, Jeraldine Winchester, and Camille Camp.

B. A Bit of Rhumba—Morris, Eaves, Rita Camp, Rosary Lemoine, Sandra Kay Peters, Sandra Johnson, Carol Harkness, Cheryl Ann Tullier, and Amelic Lynn Hebert.

C. Down Rio Way—Margie Russ, Sally Hays, Camille Primm, and Pat Young.

D. Spic and Spanish—Charlotte Ann Overton, Barbara Neyland, Gary Fuson, Jeanelle Winchester and Janice Gallien.

E. Senors and Senoritas — Anita Dell Allen and Elaine Primm, Linda Steel and Sandra Alsbrooks, Linda Lavender and Melba Loe, Wanda Lu Mouton and Courtney DeSoussere, Loy Bass and Tommie Ann Bivens, Millicent Hislop and Gay Wilson, Barbara Ann Peters and Linda Wilson, Melba Harris and Obie McNeil.

Divertissement.

1. Cute and Prissy—Glenda Sue Young.

2. Sweet and Dainty—

A. Girls in Pink—Janice Gallien, Charlotte Ann Overton, Mary Carolyn Cantrell, Sara Shankman, Carolyn Moore, Barbara Neyland, Jeanelle Winchester, and Kay Harris.

B. Girls in Orchid—Betty Rawls, JoAnn Thompson, Martha Taylor, Bobbie Moore, Jeanette Aswell, Billie Mae Wilson and D'Wana Tullier.

3. R-A-D-A-R—Linda Gay Dean.

4. High Strutters—Linda Lavender, Wanda Lu Mouton, Elaine Primm, Anita Dell Allen and Sandra Alsbrooks.

5. Golden Waltz Steps—Sally Hays, Pat Young and Margie Russ.

6. Adagio—James Sisco with Anita Dell Allen, Glenda Sue Young and Linda Gay Dean.

The Dolls Dance—

A. Soldier Doll—Morris Eaves.

B. Ballerina Doll—Cheryl Ann Tullier.

C. Irish Colleen Doll—Carol Harkness.

D. Little Miss Muffet Doll—Sandra Kay Peters.

E. Hula Doll—Rosary Lemoine.

F. Alice Blue Gown Doll—Sandra Johnson.

G. Dudette Doll—Rita Camp.

H. Story Book Doll—Amelic Lynn Hebert.

Divertissement.

Rainbow Ballet — Barbara Evans, Mary Beth Rogers, Carolyn Powers, Linda Gay Dean, Glenda Sue Young, Linda Fuson, Barbara Blailock, Camille Camp, Jeraldine Winchester, Monna Louise Williams, and Pat Ann Davis.

Tapping Twosome — Camille and Elaine Primm.

Personality Plus—Anita Dell Allen.

Boogie Taps—Pat Young.

Air de Ballet—Sandra Alsbrooks.

Love Me Nots—Janice Gallien, Charlotte Ann Overton, Barbara Neyland, Sara Shankman, Jeanelle Winchester, Mary Carolyn Cantrell, Kay Harris, Carolyn Moore, and Gary Fuson.

Prissy Misses—Barabara Evans, Millicent Hislop, Elaine Primm, Tommie Ann Bivens, Anita Dell Allen, and Glenda Sue Young.

Fleet Feet—Pat Ann Davis.

Just Taps—Betty Rawls, Jo Ann Thompson, Bobbie Moore, Martha Taylor, Jeanette Aswell, and D'Wana Tullier.

Kix and Trix—Evoynne Toler.

Making Merry—Barbara Evans, Mary Beth Rogers, Glenda Sue Young, Pat Ann Davis, Camille Camp, Barbara Blalock, Jeraldine Winchester, Carolyn Powers, Linda Gay Dean, and Linda Fuson.

Snooky Oookooms—Linda Lavender.

Taptation—Margie Russ and Sally Hays.

Blue Ballet—Linda Lavender, Millicent Hislop, Melba Loe, Tommie Ann Bivens, Elaine Primm, Melba Harris, Linda Wilson, Gay Wilson, Sandra Alsbrooks, Anita Dell Allen, Linda Steele, Barbara Ann Peters, and Loy Bass.

School Days—In the Classroom—

A. Apples for the Teacher—Linda Gay Dean and Carolyn Powers, Barbara Evens and Mary Beth Rogers, Monna Louise Williams and Linda Fuson, Pat Ann Davis and Glenda Sue Young, Camille Camp and Barbara Blalock, and Jeraldine Winchester.

B. Classroom Dunces—Linda Lavender, Millicent Hislop, Wanda Lu Mouton, Melba Loe, Loy Bass, Elaine Primm, Anita Dell Allen, Melba Harris, Linda Wilson, Sanda Alsbrooks, Gay Wilson, Linda Steele, Tommie Ann Bivens, and Barbara Ann Peters.

3. Cute Co-eds—Sally Hays, Margie Russ, Pat Young and Camille Primm.

At the Game—

Cheerleaders—Glenda Sue Young, Linda Gay Dean, Pat Ann Davis, Linda Fuson, Jeraldine Winchester, and Camille Camp.

Football Team — Coach — Courtney Moore.

Players—Linda Lavender, Barbara Evans, Barbara Ann Peters, Sandra Alsbrooks, Millicent Hislop, Jeanelle Winchester, Linda Steele, Monna Louise Williams, and Bobbie Moore.

Finale.

Pianist—Mrs. Robert Davis.

"Bead" comes from "bidan", an Anglo-Saxon word meaning to pray, but it has come to mean a pierced ornament from its association with the use of rosaries in praying.

CUT WEDDING CAKE

Mr. and Mrs. L. L. Nash cut their wedding cake following their recent marriage. Mrs. Nash is the daughter of Mrs. A. R. Nichols of this city. Mr. Nash is the son of Mrs. R. B. Nash of West Monroe and the late Mr. Nash.

FERRIDAY

Mrs. Myrtle S. Russell of Vidalia, La., announces the engagement and approaching marriage of her daughter, Helen, to Mr. Dan Sturgeon, son of Mr. and Mrs. Charles Sturgeon of Vidalia. The wedding will take place the latter part of June.

Mr. and Mrs. David V. O'Neal, Vidalia, La., announce the engagement and approaching marriage of their daughter, Earnestine, to Mr. Wade Garrett, son of Mrs. J. D. Cross and Mr. Bob Garrett. The wedding will be solemnized on Sunday, June 12, at the Vidalia Baptist Church with the Rev. F. H. Morgan officiating.

The marriage of Miss Dorothy Jean McLemore of Pineville, La., to Mr. William Falkenheiner of Vidalia, will take place July 1 in Vadilia. Miss McLemore is the daughter of Mr. and Mrs. Jesse Leon McLemore. The groom-elect is the son of Mr. and Mrs. Clyde Falkenheiner.

Mr. and Mrs. S. R. Gray and family had as their guests last week end, Mrs. Gray's former classmate, Mrs. L. O. Wright and her husband and son of Canton, Miss.

Mr. and Mrs. Charles Yancey, Mr. and Mrs. Richard Yancey and Charles Yancey, Jr., spent the week end at Grand Isle, La., enjoying a short vacation and fishing trip.

Mrs. Agnes Hoffman left this week end for her home in Chicago, Ill. She has been the guest of her niece, Mrs. Don Theriot.

Mr. and Mrs. W. M. Gore have left for a month's vacation to be spent with relatives in Mississippi and Arkansas.

Mr. and Mrs. Charles Campbell have returned to Houston, Tex., after a visit with Mrs. Campbell's mother and brothers for two weeks.

Mr. and Mrs. Joe Pasternack met their daughter, Betty Claire, in Monroe on Sunday, having arrived from the University of Alabama. The Pasternack's will motor on Thursday to New Orleans, La., to meet Joe, Jr., who is returning from Western Military Academy in Alton, Mo.

Mr. and Mrs. T. C. Carter visited their daughter and son-in-law, Dr. and Mrs. Dick Jones of Vicksburg, Miss,. over the week end.

Mr. and Mrs. Earl Gulledge and daughter left on Sunday for Dayton, Ohio, to visit Mrs. Gulledge's parents, Mr. and Mrs. Marion C. Shank.

Mrs. Joe Pasternack entertained the Ferriday Bridge Club and several guests in her home last week, honoring Mrs. T. C. Lee's sister, Miss Josephine Kelly. Mrs. G. P. Bullis won high score; Mrs. D. B. Fleming received the club award and Mrs. J. H. Johnson won high score award for the guests. Mrs. Pasternack presented the honoree with a gift. Delicious refreshments were served.

Mrs. Sam Johnson entertained the Ferriday Bridge Club on Tuesday evening. Two tables of bridge were enjoyed by regular members and guests. The guests were Mrs. Don Theriot, Mrs. Agnes Hoffman, Mrs. C. T. Lee and Miss Joe Kelly.

Mr. and Mrs. David O'Neal of Vidalia announce the engagement and approaching marriage of their daughter, Miss Earnestine O'Neal to Mr. Wade Garrett, son of Mrs. J. D. Cross and Mr. Bob Garrett. The wed[ding] is to be solemnized Sunday, June [12 at] the Vidalia Baptist Church.

Mrs. Myrtis S. Russell of Vi[dalia] announce the engagement and [ap]proaching marriage of her daug[hter] Miss Helen Russell to Mr. D[an] Sturgeon, son of Mr. and Mrs. Ch[arles] Sturgeon of Vidalia. The weddi[ng] scheduled to take place during [the] latter part of the month.

only ONE has it

Endocreme's exclusive formula was originated by doctors. It has no equal. Endocreme has been proved in use by more women for more years than any other hormone cream. If you want to look younger, don't try experiments . . . trust experience. Ask for Endocreme. $3.50 plus tax.

Endocreme

HORMONE CREAM

HEAVENLY HANDS! *Get the same hormone benefits with Endocreme Hand Beauty.*

Exclusively the Palace *Street Flo[or]*

DAD Will Be "Pleased As A Pup" With A Gift From MOORE'S

Let us help you make the selection he will like.

Does he have EVERYTHING he desires? He couldn't ask for more than shirts and pajamas by Manhattan or Enro, or deserve less.

Moore's, the SHOP OF PERSONAL SERVICE, is prepared, nine times out of ten, to give you Dad's proper size in his favorite line of apparel, whether it be a dress shirt, sport shirt, sox, belt, pajama or robe. Moore's also keeps a complete size record of his shoes.

Come to MOORE'S for everything in men's wear.

EXTRA SPECIAL FOR FATHER'S DAY—

Sport Shirts (short sleeve) .... **$2.50 and $2.95**

Other Fine Sport Shirts .... **$3.75 and $3.95**

Wash Robes (Special Price) **$4.95** Rayon Robes **$6.95**

ALL GIFTS BEAUTIFULLY WRAPPED

Give Dad a gift certificate for a fine STRAW HAT or a PANAMA, as low as **$5.00**

MOORE'S TAILORING AND MEN'S WEAR

104 DeSiard St.

"The Sign of Personal Service"

Keyed to 95 degrees Fahrenheit . . . our bevy of crisp cotton and rayon-linen fashions — fresh from their tissue paper wrappings to you!

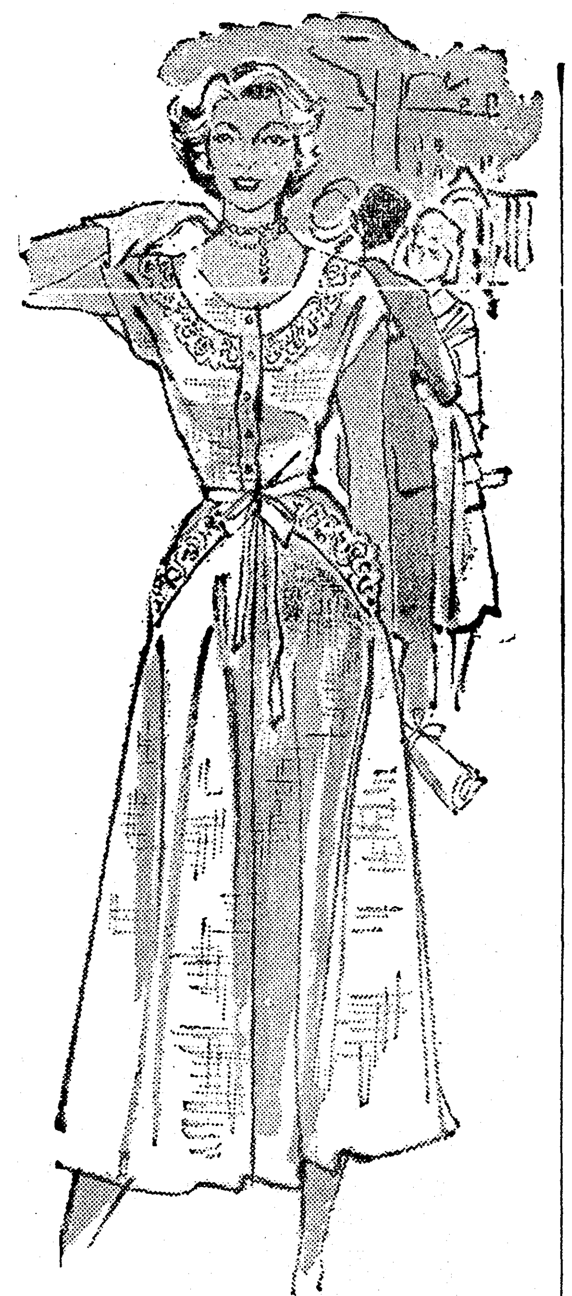

They're in sizes from 9s and 10s to 44s, mixed colors and whites!

17.95 to 49.75

Summer Fashions, Second Floor

the Palace

Elizabeth Arden

Elizabeth Arden's own flashing, dashing, wonderful pink! keyed to this blonde, blonde Summer.

Blush Rose . . . wondrous new make-up shade, dashing on blondes . . . gentle on the dark-haired beauties. Vivid against the pale honeyed tones of this season's fashions . . . wonderful with cosmopolitan or country cottons. Wear it today!

Blush Rose Lipsticks 1.50

Blush Rose Nail Lacquer 1.00

Blush Rose Cream Rouge 1.50

Precision-blended Illusion Powder . . . 1.50, 2.00

all prices plus taxes except compact

Exclusively, Street Floor

MARY JOAN MANSOUR IS WED TO LAKE VILLAGE MAN AT ST. MATTHEW'S

Miss Mary Joan Mansour, daughter of Mr. and Mrs. N. A. Mansour, became the bride of Mr. Alfred Ameen Mansour, son of Mr. and Mrs. Habeeb Mansour, of Lake Village, Ark., in an impressive ceremony performed by the Rev. Monsignor J. C. Marsh and Father Anselm Mendez at a solemn high mass Wednesday, June 1, at 10:00 a.m. at St. Matthew's Catholic Church. The ceremony was attended by relatives, close friends, and out-of-town guests.

During the ceremony, Mr. Teddy Forte, who was accompanied at the organ by Mrs. Thelma Oseland, sang "Ave Maria" and "Panis Angelicus." Mrs. Oseland played a soft accompaniment of nuptial music throughout the ceremony.

Double Marconi daisies were used to decorate the altar.

The bride's mother wore a toast sheer crepe dress with lace inserts. Her accessories were black and she wore a corsage of orchids. The groom's mother wore a black sheer crepe dress with satin trim and pink and black accessories. Her corsage was of orchids also.

The bride, given in marriage by her father, wore a white duchesse satin dress thickly embroidered with seed pearls. The skirt was decorated with myriad flowers each of them studded with the pearls and each design had a pearl in the center.

The gown had a closely fitted bodice, a pearl bordered heart-shaped neckline and long tight sleeves ending in a point. The pointed waistline was caught with a girdle of pearl embroidered star flowers. The skirt was full and just below the waist it was entwined with garlands of white roses. The long train was embroidered similarly. Her fingertip veil was of imported illusion held in place by a crown of white roses embroidered with pearls to match the dress.

Mrs. Nathan Thomas, of Bastrop, and Mrs. Louis Elias, of Monroe, were matrons of honor. Miss Deon Bezz was maid of honor. Their dresses were of heavy white satin, with full skirts, shirred bodice, and drop shoulders. They carried red lace fans with red roses scattered over the lace, and they wore small white satin picture hats.

The bridesmaids and flower girls were dressed in similar fashion. They were the Misses Cecila Antoon, of Greenwood, Miss.; Elizabeth Joseph and Wadel Elias, both of Monroe; Astrid Mansour and Marilyn Mansour, of Lake Village, Ark.; Lorraine Betar and Lillian Johns, from Alexandria; Mary Negem and Alice Namie, of Jonesboro.

The ringbearers were dressed in white summer suits. They were: Randolph Mansour and Francis Donohue Elias, and the train-bearers were Abdalla Elias and Adeline Elias. The two flower girls were Betty Jane Hakim and Lura Ann Fardeecey.

Donald Mansour, the bridegroom's brother, was best man. The groomsmen were: Messrs. John Mansour and Jerry Jamela, both of New Orleans; Eddie Namie, of Jonesboro; Charles Abraham, of Vicksburg, Miss., Fred Mickel, of Lake Village; Nathan Thomas, of Bastrop; George Elias, Louis Elias, George Moses, Menir Cannon and Sam Elias, Jr., all of Monroe.

A reception was held at high noon on the roof in a local hotel when a buffet luncheon was served to all the guests.

Dancing was started by the bride and groom, followed by the bridal party and lasted throughout the afternoon.

When the couple departed for a wedding trip to Florida, the bride was wearing a natural linen suit dress with wide bands of Irish crocheted lace. Her accessories were green and her corsage was of green orchids.

OLLA

Mr. and and Mrs. J. G. Hick, Mrs. O. P. Mautirer and son, Pat, are spending several days in Miami, Fla., where they are the guests of J. G. Hicks, Jr., and family.

Mrs. Ida Finlay is spending this week in Bossier City where she is the guest of Mr. and Mrs. S. E. Norris and family.

Mrs. S. E. Norris and daughter, Jean, Mrs. George Dement and daughter, Ann, of Bossier City, were guests of Mr. and Mrs. M. L. Meador and Mrs. Ida Finlay last Thursday and Friday.

Mrs. K. C. Brooks had as her week-end guest Mr. and Mrs. A. R. Russell and daughter, of Winnfield.

Mrs. J. M. Gregory who recently underwent an operation in the Wright-Bendel clinic in Monroe has returned home and is reported improving nicely.

Mrs. Bob Davis and son, of Los Angeles, Calif., are guests of Mrs. Davis' parents, Mr. and Mrs. J. E. Ruddell.

MARY LOU YOUNG WILL PRESENT HER PUPILS IN RECITAL

Miss Mary Lou Young will present her pupils in "a Song and Dance Revue." Tuesday June 14th at 8 o'clock, at the Ouachita Parish High School auditorium.

The program follows: Part I Fiesta.

A. South American Way—Pat Ann Davis, Barbara Evans, Glenda Sue Young, Barbara Blalock, Laverne Greer, Carolyn Powers, Linda Fuson, Linda Gay Dean, Mary Beth Rogers, Monna Louise Williams, Jeraldine Winchester, and Camille Camp.

B. A Bit of Rhumba—Morris, Eaves, Rita Camp, Rosary Lemoine, Sandra Kay Peters, Sandra Johnson, Carol Harkness, Cheryl Ann Tullier, and Amelic Lynn Hebert.

C. Down Rio Way—Margie Russ, Sally Hays, Camille Primm, and Pat Young.

D. Spic and Spanish—Charlotte Ann Overton, Barbara Neyland, Gary Fuson, Jeanelle Winchester and Janice Gallien.

E. Senors and Senoritas — Anita Dell Allen and Elaine Primm, Linda Steel and Sandra Alsbrooks, Linda Lavender and Melba Loe, Wanda Lu Mouton and Courtney DeSoussere, Loy Bass and Tommie Ann Bivens, Millicent Hislop and Gay Wilson, Barbara Ann Peters and Linda Wilson, Melba Harris and Obie McNeil.

Divertissement.

1. Cute and Prissy—Glenda Sue Young.

2. Sweet and Dainty—

A. Girls in Pink—Janice Gallien, Charlotte Ann Overton, Mary Carolyn Cantrell, Sara Shankman, Carolyn Moore, Barbara Neyland, Jeanelle Winchester, and Kay Harris.

B. Girls in Orchid—Betty Rawls, JoAnn Thompson, Martha Taylor, Bobbie Moore, Jeanette Aswell, Billie Mae Wilson and D'Wana Tullier.

3. R-A-D-A-R—Linda Gay Dean.

4. High Strutters—Linda Lavender, Wanda Lu Mouton, Elaine Primm, Anita Dell Allen and Sandra Alsbrooks.

5. Golden Waltz Steps—Sally Hays, Pat Young and Margie Russ.

6. Adagio—James Sisco with Anita Dell Allen, Glenda Sue Young and Linda Gay Dean.

The Dolls Dance—

A. Soldier Doll—Morris Eaves.

B. Ballerina Doll—Cheryl Ann Tullier.

C. Irish Colleen Doll—Carol Harkness.

D. Little Miss Muffet Doll—Sandra Kay Peters.

E. Hula Doll—Rosary Lemoine.

F. Alice Blue Gown Doll—Sandra Johnson.

G. Dudette Doll—Rita Camp.

H. Story Book Doll—Amelic Lynn Hebert.

Divertissement.

Rainbow Ballet — Barbara Evans, Mary Beth Rogers, Carolyn Powers, Linda Gay Dean, Glenda Sue Young, Linda Fuson, Barbara Blailock, Camille Camp, Jeraldine Winchester, Monna Louise Williams, and Pat Ann Davis.

Tapping Twosome — Camille and Elaine Primm.

Personality Plus—Anita Dell Allen.

Boogie Taps—Pat Young.

Air de Ballet—Sandra Alsbrooks.

Love Me Nots—Janice Gallien, Charlotte Ann Overton, Barbara Neyland, Sara Shankman, Jeanelle Winchester, Mary Carolyn Cantrell, Kay Harris, Carolyn Moore, and Gary Fuson.

Prissy Misses—Barabara Evans, Millicent Hislop, Elaine Primm, Tommie Ann Bivens, Anita Dell Allen, and Glenda Sue Young.

Fleet Feet—Pat Ann Davis.

Just Taps—Betty Rawls, Jo Ann Thompson, Bobbie Moore, Martha Taylor, Jeanette Aswell, and D'Wana Tullier.

Kix and Trix—Evoynne Toler.

Making Merry—Barbara Evans, Mary Beth Rogers, Glenda Sue Young, Pat Ann Davis, Camille Camp, Barbara Blalock, Jeraldine Winchester, Carolyn Powers, Linda Gay Dean, and Linda Fuson.

Snooky Oookooms—Linda Lavender.

Taptation—Margie Russ and Sally Hays.

Blue Ballet—Linda Lavender, Millicent Hislop, Melba Loe, Tommie Ann Bivens, Elaine Primm, Melba Harris, Linda Wilson, Gay Wilson, Sandra Alsbrooks, Anita Dell Allen, Linda Steele, Barbara Ann Peters, and Loy Bass.

School Days—In the Classroom—

A. Apples for the Teacher—Linda Gay Dean and Carolyn Powers, Barbara Evans and Mary Beth Rogers, Monna Louise Williams and Linda Fuson, Pat Ann Davis and Glenda Sue Young, Camille Camp and Barbara Blalock, and Jeraldine Winchester.

B. Classroom Dunces—Linda Lavender, Millicent Hislop, Wanda Lu Mouton, Melba Loe, Loy Bass, Elaine Primm, Anita Dell Allen, Melba Harris, Linda Wilson, Sanda Alsbrooks, Gay Wilson, Linda Steele, Tommie Ann Bivens, and Barbara Ann Peters.

3. Cute Co-eds—Sally Hays, Margie Russ, Pat Young and Camille Primm.

At the Game—

Cheerleaders—Glenda Sue Young, Linda Gay Dean, Pat Ann Davis, Linda Fuson, Jeraldine Winchester, and Camille Camp.

Football Team — Coach — Courtney Moore.

Players—Linda Lavender, Barbara Evans, Barbara Ann Peters, Sandra Alsbrooks, Millicent Hislop, Jeanelle Winchester, Linda Steele, Monna Louise Williams, and Bobbie Moore.

Finale.

Pianist—Mrs. Robert Davis.

"Bead" comes from "bidan", an Anglo-Saxon word meaning to pray, but it has come to mean a pierced ornament from its association with the use of rosaries in praying.

CUT WEDDING CAKE

Mr. and Mrs. L. L. Nash cut their wedding cake following their recent marriage. Mrs. Nash is the daughter of Mrs. A. R. Nichols of this city. Mr. Nash is the son of Mrs. R. B. Nash of West Monroe and the late Mr. Nash.

FERRIDAY

Mrs. Myrtle S. Russell of Vidalia, La., announces the engagement and approaching marriage of her daughter, Helen, to Mr. Dan Sturgeon, son of Mr. and Mrs. Charles Sturgeon of Vidalia. The wedding will take place the latter part of June.

Mr. and Mrs. David V. O'Neal, Vidalia, La., announce the engagement and approaching marriage of their daughter, Earnestine, to Mr. Wade Garrett, son of Mrs. J. D. Cross and Mr. Bob Garrett. The wedding will be solemnized on Sunday, June 12, at the Vidalia Baptist Church with the Rev. F. H. Morgan officiating.

The marriage of Miss Dorothy Jean McLemore of Pineville, La., to Mr. William Falkenheiner of Vidalia, will take place July 1 in Vadilia. Miss McLemore is the daughter of Mr. and Mrs. Jesse Leon McLemore. The groom-elect is the son of Mr. and Mrs. Clyde Falkenheiner.

Mr. and Mrs. S. R. Gray and family had as their guests last week end, Mrs. Gray's former classmate, Mrs. L. O. Wright and her husband and son of Canton, Miss.

Mr. and Mrs. Charles Yancey, Mr. and Mrs. Richard Yancey and Charles Yancey, Jr., spent the week end at Grand Isle, La., enjoying a short vacation and fishing trip.

Mrs. Agnes Hoffman left this week end for her home in Chicago, Ill. She has been the guest of her niece, Mrs. Don Theriot.

Mr. and Mrs. W. M. Gore have left for a month's vacation to be spent with relatives in Mississippi and Arkansas.

Mr. and Mrs. Charles Campbell have returned to Houston, Tex., after a visit with Mrs. Campbell's mother and brothers for two weeks.

Mr. and Mrs. Joe Pasternack met their daughter, Betty Claire, in Monroe on Sunday, having arrived from the University of Alabama. The Pasternack's will motor on Thursday to New Orleans, La., to meet Joe, Jr., who is returning from Western Military Academy in Alton, Mo.

Mr. and Mrs. T. C. Carter visited their daughter and son-in-law, Dr. and Mrs. Dick Jones of Vicksburg, Miss,. over the week end.

Mr. and Mrs. Earl Gulledge and daughter left on Sunday for Dayton, Ohio, to visit Mrs. Gulledge's parents, Mr. and Mrs. Marion C. Shank.

Mrs. Joe Pasternack entertained the Ferriday Bridge Club and several guests in her home last week, honoring Mrs. T. C. Lee's sister, Miss Josephine Kelly. Mrs. G. P. Bullis won high score; Mrs. D. B. Fleming received the club award and Mrs. J. H. Johnson won high score award for the guests. Mrs. Pasternack presented the honoree with a gift. Delicious refreshments were served.

Mrs. Sam Johnson entertained the Ferriday Bridge Club on Tuesday evening. Two tables of bridge were enjoyed by regular members and guests. The guests were Mrs. Don Theriot, Mrs. Agnes Hoffman, Mrs. C. T. Lee and Miss Joe Kelly.

Mr. and Mrs. David O'Neal of Vidalia announce the engagement and approaching marriage of their daughter, Miss Earnestine O'Neal to Mr. Wade Garrett, son of Mrs. J. D. Cross and Mr. Bob Garrett. The wedding is to be solemnized Sunday, June 12 at the Vidalia Baptist Church.

Mrs. Myrtis S. Russell of Vidalia announce the engagement and approaching marriage of her daughter, Miss Helen Russell to Mr. Daniel Sturgeon, son of Mr. and Mrs. Charles Sturgeon of Vidalia. The wedding is scheduled to take place during the latter part of the month.

Monroe Commercial School

(Quarter of a Century Old)

G. I. Instruction

Improve summer months. Those enrolling now get a head start on those enrolling in September.

★ ENROLL NOW ★ to insure delivery of books

Summer Classes Start June 15th

NO TUITION NOTES

NO PAYMENTS IN ADVANCE

WE TRUST YOU!

Corner Wood and S. Grand Sts. Phone 9225

DAD Will Be "Pleased As A Pup" With A Gift From MOORE'S

Let us help you make the selection he will like.

Does he have EVERYTHING he desires? He couldn't ask for more than shirts and pajamas by Manhattan or Enro, or deserve less.

Moore's, the SHOP OF PERSONAL SERVICE, is prepared, nine times out of ten, to give you Dad's proper size in his favorite line of apparel, whether it be a dress shirt, sport shirt, sox, belt, pajama or robe. Moore's also keeps a complete size record of his shoes.

Come to MOORE'S for everything in men's wear.

EXTRA SPECIAL FOR FATHER'S DAY—

Sport Shirts (short sleeve) .... $2.50 and $2.95

Other Fine Sport Shirts .... $3.75 and $3.95

Wash Robes (Special Price) $4.95 Rayon Robes $6.95

ALL GIFTS BEAUTIFULLY WRAPPED

Give Dad a gift certificate for a fine STRAW HAT or a PANAMA, as low as $5.00

MOORE'S TAILORING AND MEN'S WEAR

104 DeSiard St.

"The Sign of Personal Service"

only ONE has it

Endocreme's exclusive formula was originated by doctors. It has no equal. Endocreme has been proved in use by more women for more years than any other hormone cream. If you want to look younger, don't try experiments . . . trust experience. Ask for Endocreme. $3.50 plus tax.

Endocreme TRADE MARK HORMONE CREAM

HEAVENLY HANDS! *Get the same hormone benefits with Endocreme Hand Beauty.*

Exclusively the Palace Street Floor

Keyed to 95 degrees Fahrenheit . . . our bevy of crisp cotton and rayon-linen fashions — fresh from their tissue paper wrappings to you!

They're in sizes from 9s and 10s to 44s, mixed colors and whites!

17.95 to 49.75

Summer Fashions, Second Floor

the Palace

Elizabeth Arden

Elizabeth Arden's own flashing, dashing, wonderful pink! keyed to this blonde, blonde Summer.

Blush Rose . . . wondrous new make-up shade, dashing on blondes . . . gentle on the dark-haired beauties. Vivid against the pale honeyed tones of this season's fashions . . . wonderful with cosmopolitan or country cottons. Wear it today!

Blush Rose Lipsticks 1.50
Blush Rose Nail Lacquer 1.00
Blush Rose Cream Rouge 1.50
Precision-blended Illusion Powder . . . 1.50, 2.00

all prices plus taxes except compact

Exclusively, Street Floor

CHILDREN ENROLL IN THE SUMMER READING CLUB AT PARISH LIBRARY

Of interest to the children of Ouachita parish is the summer reading club sponsored by the Ouachita Parish Public Library. In September the library will award a certificate to every child who has read 12 books during the summer vacation period, Miss Frances Flanders, librarian announces. The books read must be from the library collection and must be on the reading level of the particular child. In order for the child to get credit for the books read, the parents must send a signed note sating that the child has read the books, when he returns the books to the library. Books can be borrowed from any of the four branches of the library, Monroe, West Monroe, the bookmobile and Carver. Children who read more than twelve books, will be given a gold star on their certificate for every five books that they read over the required number, it was pointed out.

Children who borrow books from the libraries in Monroe and West Monroe have the added attraction of climbing the steps to the magic castle. When a child reads two books, he is given a knight or lady, on which the child's name is written. For every two books that he reads he is allowed to move his knight or lady up another step. Each school has a different colored knight or lady. In Monroe at the present time two children are on the fifth step of the castle and have only one more step to take before they reach the top. They are Frances Jean Stewart of 308 Wilson street, the daughter of Mr. and Mrs. C. H. Stewart and Allen Foster, the son of Mr. and Mrs. C. S. Foster of 308 Erin street. Frances Jean is a student of Barkdull Faulk and Allan is a student of Georgia Tucker. Just one step below them is Buddy Hatchell, the son of Mr. and Mrs. C. H. Hatchell of 1701 Park avenue. Buddy is also a student of Georgia Tucker.

In the library in West Monroe two children already have reached the castle. They are Roy Byrd, Jr., the son of Mr. and Mrs. Roy E. Byrd of 105 Linderman avenue and Neil McDonald, the son of Mr. and Mrs. Ivy McDonald of 504 South Third street, West Monroe. Both of these children are students of Mitchell School.

Summer vacation has just begun and there is plenty of time for your child to join the summer reading club. If you have not brought him to the library, be sure to do so at once. All parents are requested to remember that it is most important that they send the notes certifying that the child has read the books, when the books are returned to the library. Bookmobile patrons are requested to pay particular attention to this phase of the program. On June 1st there were 6,431 children registered as borrowers of the Ouachita Parish Public Library. Many more have registered since that time. The board of control would like to award a certificate to every registered borrower of the library. Reading during summer vacation is wonderful for the children for several reasons. It broadens their horizon, it keeps them from forgetting what they have learned at school and it provides entertainment. A child who forms the reading habit has made a most valuable provision for the remainder of his life. A person who likes to read, is never lonesome, unhappy or bored. Books are unfailing companions and treasurehouses of knowledge.

Air-Conditioning
Engineers—Distributors
Contractors
The Dykes Co. INC.
309 Louisville Phone 9750

TALLULAH

A beautiful home wedding of interest to friends in Louisiana and Mississippi took place at the home of Mr. and Mrs. Maxwell Yerger on Sunday afternoon when Miss Carrie Ruth Williamson, daughter of Mr. Emanuel Evander Williamson, became the bride of Mr. Harold Boyd Davis of Greenville, Miss., son of Mrs. Oscar Rhodes of Houston, Miss., and the late Mr. Milton Davis. The Rev. John F. Kilpatrick, pastor of the Methodist Church, officiated at the impressive ceremony before an improvised altar in front of the living room mantle where tall white tapers arranged in tiers were reflected in the mirror above masses of hydrangeas, fern and evergreens.

The bride, given in marriage by her father, was lovely in a dress of powder blue salyna trimmed with Irish crochet and matching accessories. She wore an orchid corsage. Her only attendant was her sister, Mrs. Yerger, who wore pale pink pique with matching accessories and a corsage of sweetheart roses.

The bridegroom had as his best man William C. Harbison of Greenville, Miss.

Immediately after the ceremony a reception was held. Quantities of pink and blue hydrangeas decorated the reception rooms and sun parlor. The refreshment table held a three-tiered wedding cake topped with a miniature bride and groom and garnished with gardenias and as a centerpiece a silver bowl of pink roses, pink larkspur and pink poppies in delicate shades. Mrs. Tom Bradley and Mrs. Thomas Williamson of Winnsboro alternated at the punch bowls and Mrs. George Yerger, Sr., served the cake.

Mr. and Mrs. Davis left for a short honeymoon trip and on their return will reside in Rode Addition, Greenville, Miss.

COOK-BLACK

The marriage of Miss Margaret Black, daughter of Mr. and Mrs. Conard C. Black, of Strong, Ark., to Mr. Willie Cook, son of Mrs. Dovie Cook, of this city, took place at the home of the Rev. N. T. Smith on May 13.

WINS AWARD

Miss Ruth D. Allen of Los Angeles, Calif., a former resident of Monroe, is pictured above receiving an award from Actress Gloria Swanson for the winning design at the annual "Headdress Ball" held at the Biltmore Bowl. Miss Allen is the daughter of Mrs. B. A. Trousdale of this city.

WEDDING IN NEW ORLEANS IS OF INTEREST TO FRIENDS IN MONROE

The marriage of Stella Bobo Hullum to Mr. John Overton Banks of Beaumont, Texas, took place with simplicity in the little church of the St. Charles Avenue Presbyterian Church in New Orleans at ten o'clock yesterday morning.

Dr. John Samuel Land performed the ceremony in the presence of the immediate families of the participants.

The bride wore a dressmaker suit of navy shantung with a matching flower-trimmed hat and navy accessories. Her corsage was of white orchids and valley lillies. She was attended by her daughter, Mrs. Briscoe A. Trousdale, Jr.

When the bride moved to Monroe in 1922, she became allied with the musical, civic and religious life of the community. She was a member of the board of directors upon the organization of the Monroe Civic Music Association and served in that capacity for many years.

As one of the charter members of The Musical Coterie, she was active in all its projects, serving the club as president from 1928 through 1930. During her presidency the organization of junior music clubs was accomplished. She has been made an honorary life member of The Coterie.

For two terms she was president of the Louisiana Federation of Music Clubs. She now is state chairman of young artists' auditions.

During the past four years she has been resident hostess at the Pan American House on the campus of Louisiana State University. While in Baton Rouge, she has been affiliated with the Baton Rouge Choral Club.

A brief biography appears in the 1941 edition of "Who Is Who in Music."

Mr. Banks is enjoyed in business in Beaumont, and is a member of the Beaumont Men's Club and the Country Club.

After an extended wedding trip, the couple will reside in Beaumont.

ANN HUMPHRIES TO BE WED TO MR. STERLING WOMACK LEJEUNE

Mr. and Mrs. Sam H. Humphries announce the engagement and approaching marriage of their daughter, Ann, to Mr. Sterling Womack, LeJeune, son of Mr. and Mrs. Arthur Andre LeJeune of Kaplan.

Miss Humphries received her B. S. degree from Louisiana State University where she was a member of Chi Omega sorority, Lambda Intersorority, and Phi Beta honorary speech fraternity. She was also a member of the Gumbo Beauty Court of 1948.

Mr. LeJeune received his B. S. degree from Louisiana State University where he was a member of Kappa Alpha fraternity, Block and Bridle, Scabbard and Blade, Pershing Rifles and Interfraternity Council. He served as a commissioned officer in World War II with the 63rd Infantry Division in Germany and the 42nd Infantry Division in the occupation of Austria. He was decorated for gallantry in action and holds the Silver Star, Bronze Star, Purple Heart with Cluster, Army of Occupation Medal and the French Croix de Guerre with Palm. He is now employed by Murry-Brooks Incorporated, of Lake Charles, La.

COLUMBIA

Mrs. Eva Humble left last week for Dallas, Tex., where she will visit her daughter, Mrs. Mary Groupe.

Rev. and Mrs. S. A. Seegers and family left Thursday for Logansport where Reverend Seegers will serve as pastor of the First Methodist Church.

Mrs. Minnie Mecom of Monroe, visited in the home of her sister, Mrs. W. E. Godfrey this week.

Mrs. Georgia Turner, Tommie Turner, Mr. and Mrs. Jodie Hudson, Mrs. Eva Lively, Leemon Cobb and daughter, Jeanette, motored to Hodge Sunday where they visited Mr. and Mrs. Joe Cole and family.

Mr. and Mrs. L. C. Nunn and Miss Mary Bess Prestridge are vacationing in Kentucky, by way of Smoky Mountain National Park.

Mr. and Mrs. O. A. Kitchens left recently for Baton Rouge where they will visit relatives.

Dr. and Mrs. D. O. Sherman and son, Jim, spent this week in Hot Springs, Ark.

Mr. and Mrs. W. R. Eglin, Jr., and son, Bridger, of Baton Rouge, were guests of Mr. and Mrs. A. D. Bridger and other relatives this week.

Mrs. J. L. Honeycutt and daughter, Charlotte Anne, of Harrisonburg were visitors in the home of Mr. and Mrs. Edgar Duke recently.

Mr. and Mrs. C. W. Hughes of Shreveport, and Mr. and Mrs. H. A. Wooten and family, of Jackson, Miss., were week-end guests of Mrs. C. A. Traylor.

Mrs. Berna Upshaw and children spent the week-end in El Dorado, Ark., where they were guests of Mr. and Mrs. F. L. James.

Mr. and Mrs. Claude McGinnis, of Alexandria, were week-end guests of Mrs. W. H. Waggoner and Mrs. Edna Ruth Miller.

Rev. and Mrs. Cline Ellis, Miss Jean Turner, Miss Voncile Stansill, Mr. Harold Hawkins and Mr. Jodie Drew Hudson left Monday for Ridge Crest, South Carolina, where they will attend a students' retreat week.

Mrs. Nina Harris left Thursday for New Orleans where she will visit her daughter, Miss Nina Sue Harris.

Mrs. N. A. McHardy and Mr. and Mrs. J. N. Warner visited friends in Pollock Sunday.

Mr. and Mrs. H. E. Echols and Mr. and Mrs. Wayne Brockner visited relatives in Memphis, Tenn., last weekend.

Mr. Sim Butler and Mr. Dixon Butler, of Jena, were Sunday guests of Mrs. Mae Butler and Dr. and Mrs. A. J. Butler.

Mrs. J. H. McQuerry returned from Macon, Georgia, last week where she had been visiting her sister, Mrs. E. H. Turner, and family.

LOUISE GARDNER HAS SHOWER FOR FREDDIE M'MATH

Miss Freddie Ann McMath, bride-elect, was honored at a recent shower when Miss Louis Gardner entertained.

Attractive floral arrangements were placed throughout the living room where numerous games were played prior to the opening of the shower gifts and the serving of refreshments.

Be sure and see our newest modern low, pottery containers, and children's novelties, all inexpensively priced.
Say it with Flowers from
Flower Shoppe
MRS. A. ARENT • MRS. D. I. HIRSCH
WE WIRE FLOWERS EVERYWHERE
Phone 479-565
1004 N. 3rd ST.
MONROE, LA.

Be sure to see...
The new shipment of
PAUL HANSON
LAMPS
on display now at
MONROE FURNITURE
132 N. Second Company, Inc. Phone 5200

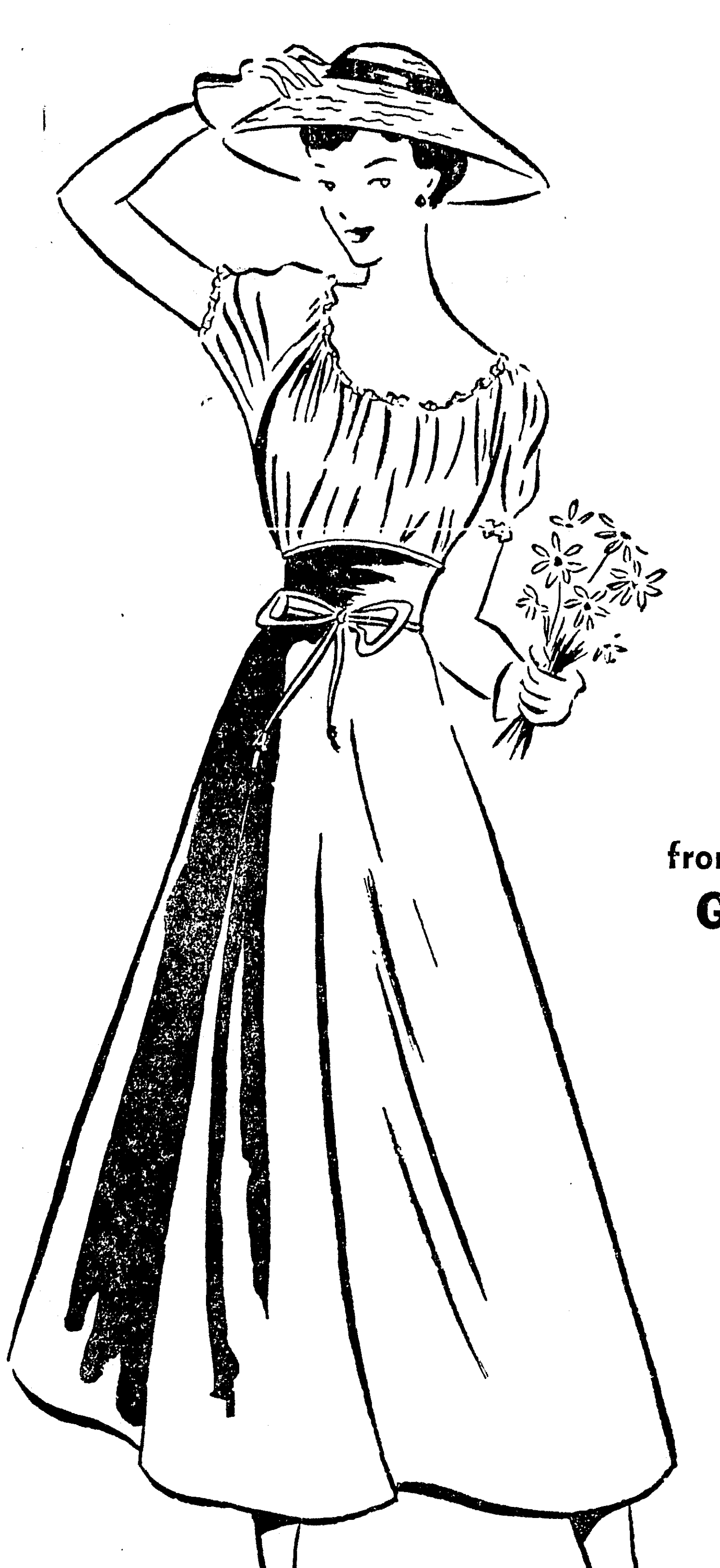

Your Best Buy
from June
GLAMOUR
ours alone

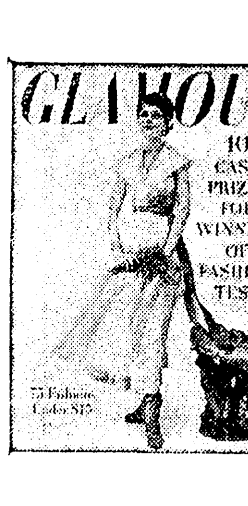

10.85

Career girl's choice . . . our double-duty, two-tone dress with a multiple fashion future. Raise the neckline when you're in town . . . or wear it off-shoulders when stepping out with a date. By Serbin, of Lonsdale combed cotton, Sanforized broadcloth. Two-shaded pale and deep violet, leaf green and grass green, light pink and deep rose, pale and dark grey. Sizes 10-16.

FIELD'S

FIELD'S

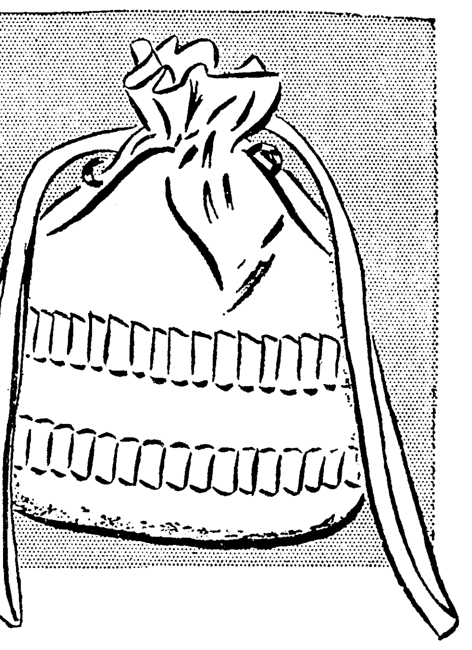

LINEN HANDBAG 2.95
White linen handbag . . . pouch style with a drawstring. Washable . . . pleated self-material trim.

The TEMPTRESS

8.95
White buckskin casual shoe to compliment your summer wardrobe! Sizes 4-9, widths AAA-B.
GOLD
RED CROSS SHOES
AMERICA'S UNCHALLENGED SHOE VALUE

HOWARD BROS. JEWELERS

...makes Silver So Easy to own!

The finest sterling patterns can be **yours** on one of our convenient payment plans. If your wedding is in the future, you can start to lay-away now, and we will reserve as many place settings as you wish in the pattern of your choice. Or, if you wish immediate possession, you can make a small down payment, take the settings with you, and pay the balance by the week or month. Why wait? Come in and select your sterling today!

4 WAYS TO BUY—
- Charge
- Open Account
- Lay-Away
- Cash

JEWELERS OF HONOR AND DISTINCTION
HOWARD BROS.
PHONE 2757
116 DeSIARD MONROE, LA.

CHILDREN ENROLL IN THE SUMMER READING CLUB AT PARISH LIBRARY

Of interest to the children of Ouachita parish is the summer reading club sponsored by the Ouachita Parish Public Library. In September the library will award a certificate to every child who has read 12 books during the summer vacation period, Miss Frances Flanders, librarian announces. The books read must be from the library collection and must be on the reading level of the particular child. In order for the child to get credit for the books read, the parents must send a signed note sating that the child has read the books, when he returns the books to the library. Books can be borrowed from any of the four branches of the library, Monroe, West Monroe, the bookmobile and Carver. Children who read more than twelve books, will be given a gold star on their certificate for every five books that they read over the required number, it was pointed out.

Children who borrow books from the libraries in Monroe and West Monroe have the added attraction of climbing the steps to the magic castle. When a child reads two books, he is given a knight or lady, on which the child's name is written. For every two books that he reads he is allowed to move his knight or lady up another step. Each school has a different colored knight or lady. In Monroe at the present time two children are on the fifth step of the castle and have only one more step to take before they reach the top. They are Frances Jean Stewart of 308 Wilson street, the daughter of Mr. and Mrs. C. H. Stewart and Allen Foster, the son of Mr. and Mrs. C. S. Foster of 308 Erin street. Frances Jean is a student of Barkdull Faulk and Allan is a student of Georgia Tucker. Just one step below them is Buddy Hatchell, the son of Mr. and Mrs. C. H. Hatchell of 1701 Park avenue. Buddy is also a student of Georgia Tucker.

In the library in West Monroe two children already have reached the castle. They are Roy Byrd, Jr., the son of Mr. and Mrs. Roy E. Byrd of 105 Linderman avenue and Neil McDonald, the son of Mr. and Mrs. Ivy McDonald of 504 South Third street, West Monroe. Both of these children are students of Mitchell School.

Summer vacation has just begun and there is plenty of time for your child to join the summer reading club. If you have not brought him to the library, be sure to do so at once. All parents are requested to remember that it is most important that they send the notes certifying that the child has read the books, when the books are returned to the library. Bookmobile patrons are requested to pay particular attention to this phase of the program. On June 1st there were 6,431 children registered as borrowers of the Ouachita Parish Public Library. Many more have registered since that time. The board of control would like to award a certificate to every registered borrower of the library. Reading during summer vacation is wonderful for the children for several reasons. It broadens their horizon, it keeps them from forgetting what they have learned at school and it provides entertainment. A child who forms the reading habit has made a most valuable provision for the remainder of his life. A person who likes to read, is never lonesome, unhappy or bored. Books are unfailing companions and treasurehouses of knowledge.

Air-Conditioning
Engineers—Distributors
Contractors
The Dykes Co. INC.
309 Louisville Phone 9750

TALLULAH

A beautiful home wedding of interest to friends in Louisiana and Mississippi took place at the home of Mr. and Mrs. Maxwell Yerger on Sunday afternoon when Miss Carrie Ruth Williamson, daughter of Mr. Emanuel Evander Williamson, became the bride of Mr. Harold Boyd Davis of Greenville, Miss., son of Mrs. Oscar Rhodes of Houston, Miss., and the late Mr. Milton Davis. The Rev. John F. Kilpatrick, pastor of the Methodist Church, officiated at the impressive ceremony before an improvised altar in front of the living room mantle where tall white tapers arranged in tiers were reflected in the mirror above masses of hydrangeas, fern and evergreens.

The bride, given in marriage by her father, was lovely in a dress of powder blue salyna trimmed with Irish crochet and matching accessories. She wore an orchid corsage. Her only attendant was her sister, Mrs. Yerger, who wore pale pink pique with matching accessories and a corsage of sweetheart roses.

The bridegroom had as his best man William C. Harbison of Greenville, Miss.

Immediately after the ceremony a reception was held. Quantities of pink and blue hydrangeas decorated the reception rooms and sun parlor. The refreshment table held a three-tiered wedding cake topped with a miniature bride and groom and garnished with gardenias and as a centerpiece a silver bowl of pink roses, pink larkspur and pink poppies in delicate shades. Mrs. Tom Bradley and Mrs. Thomas Williamson of Winnsboro alternated at the punch bowls and Mrs. George Yerger, Sr., served the cake.

Mr. and Mrs. Davis left for a short honeymoon trip and on their return will reside in Rode Addition, Greenville, Miss.

COOK-BLACK

The marriage of Miss Margaret Black, daughter of Mr. and Mrs. Conard C. Black, of Strong, Ark., to Mr. Willie Cook, son of Mrs. Dovie Cook, of this city, took place at the home of the Rev. N. T. Smith on May 13.

WINS AWARD

Miss Ruth D. Allen of Los Angeles, Calif., a former resident of Monroe, is pictured above receiving an award from Actress Gloria Swanson for the winning design at the annual "Headdress Ball" held at the Biltmore Bowl. Miss Allen is the daughter of Mrs. B. A. Trousdale of this city.

WEDDING IN NEW ORLEANS IS OF INTEREST TO FRIENDS IN MONROE

The marriage of Stella Bobo Hullum to Mr. John Overton Banks of Beaumont, Texas, took place with simplicity in the little church of the St. Charles Avenue Presbyterian Church in New Orleans at ten o'clock yesterday morning.

Dr. John Samuel Land performed the ceremony in the presence of the immediate families of the participants.

The bride wore a dressmaker suit of navy shantung with a matching flower-trimmed hat and navy accessories. Her corsage was of white orchids and valley lillies. She was attended by her daughter, Mrs. Briscoe A. Trousdale, Jr.

When the bride moved to Monroe in 1922, she became allied with the musical, civic and religious life of the community. She was a member of the board of directors upon the organization of the Monroe Civic Music Association and served in that capacity for many years.

As one of the charter members of The Musical Coterie, she was active in all its projects, serving the club as president from 1928 through 1930. During her presidency the organization of junior music clubs was accomplished. She has been made an honorary life member of The Coterie.

For two terms she was president of the Louisiana Federation of Music Clubs. She now is state chairman of young artists' auditions.

During the past four years she has been resident hostess at the Pan American House on the campus of Louisiana State University. While in Baton Rouge, she has been affiliated with the Baton Rouge Choral Club.

A brief biography appears in the 1941 edition of "Who Is Who in Music."

Mr. Banks is enjoyed in business in Beaumont, and is a member of the Beaumont Men's Club and the Country Club.

After an extended wedding trip, the couple will reside in Beaumont.

ANN HUMPHRIES TO BE WED TO MR. STERLING WOMACK LEJEUNE

Mr. and Mrs. Sam H. Humphries announce the engagement and approaching marriage of their daughter, Ann, to Mr. Sterling Womack, LeJeune, son of Mr. and Mrs. Arthur Andre LeJeune of Kaplan.

Miss Humphries received her B. S. degree from Louisiana State University where she was a member of Chi Omega sorority, Lambda Intersorority, and Phi Beta honorary speech fraternity. She was also a member of the Gumbo Beauty Court of 1948.

Mr. LeJeune received his B. S. degree from Louisiana State University where he was a member of Kappa Alpha fraternity, Block and Bridle, Scabbard and Blade, Pershing Rifles and Interfraternity Council. He served as a commissioned officer in World War II with the 63rd Infantry Division in Germany and the 42nd Infantry Division in the occupation of Austria. He was decorated for gallantry in action and holds the Silver Star, Bronze Star, Purple Heart with Cluster, Army of Occupation Medal and the French Croix de Guerre with Palm. He is now employed by Murry-Brooks Incorporated, of Lake Charles, La.

COLUMBIA

Mrs. Eva Humble left last week for Dallas, Tex., where she will visit her daughter, Mrs. Mary Groupe.

Rev. and Mrs. S. A. Seegers and family left Thursday for Logansport where Reverend Seegers will serve as pastor of the First Methodist Church.

Mrs. Minnie Mecom of Monroe, visited in the home of her sister, Mrs. W. E. Godfrey this week.

Mrs. Georgia Turner, Tommie Turner, Mr. and Mrs. Jodie Hudson, Mrs. Eva Lively, Leemon Cobb and daughter, Jeanette, motored to Hodge Sunday where they visited Mr. and Mrs. Joe Cole and family.

Mr. and Mrs. L. C. Nunn and Miss Mary Bess Prestridge are vacationing in Kentucky, by way of Smoky Mountain National Park.

Mr. and Mrs. O. A. Kitchens left recently for Baton Rouge where they will visit relatives.

Dr. and Mrs. D. O. Sherman and son, Jim, spent this week in Hot Springs, Ark.

Mr. and Mrs. W. R. Eglin, Jr., and son, Bridger, of Baton Rouge, were guests of Mr. and Mrs. A. D. Bridger and other relatives this week.

Mrs. J. L. Honeycutt and daughter, Charlotte Anne, of Harrisonburg were visitors in the home of Mr. and Mrs. Edgar Duke recently.

Mr. and Mrs. C. W. Hughes of Shreveport, and Mr. and Mrs. H. A. Wooten and family, of Jackson, Miss., were week-end guests of Mrs. C. A. Traylor.

Mrs. Berna Upshaw and children spent the week-end in El Dorado, Ark., where they were guests of Mr. and Mrs. F. L. James.

Mr. and Mrs. Claude McGinnis, of Alexandria, were week-end guests of Mrs. W. H. Waggoner and Mrs. Edna Ruth Miller.

Rev. and Mrs. Cline Ellis, Miss Jean Turner, Miss Voncile Stansill, Mr. Harold Hawkins and Mr. Jodie Drew Hudson left Monday for Ridge Crest, South Carolina, where they will attend a students' retreat week.

Mrs. Nina Harris left Thursday for New Orleans where she will visit her daughter, Miss Nina Sue Harris.

Mrs. N. A. McHardy and Mr. and Mrs. J. N. Warner visited friends in Pollock Sunday.

Mr. and Mrs. H. E. Echols and Mr. and Mrs. Wayne Brockner visited relatives in Memphis, Tenn., last week-end.

Mr. Sim Butler and Mr. Dixon Butler, of Jena, were Sunday guests of Mrs. Mae Butler and Dr. and Mrs. A. J. Butler.

Mrs. J. H. McQuerry returned from Macon, Georgia, last week where she had been visiting her sister, Mrs. Ed. H. Turner, and family.

LOUISE GARDNER HAS SHOWER FOR FREDDIE M'MATH

Miss Freddie Ann McMath, bride-elect, was honored at a recent shower when Miss Louis Gardner entertained.

Attractive floral arrangements were placed throughout the living room where numerous games were played prior to the opening of the shower gifts and the serving of refreshments.

Be sure and see our newest modern low, pottery containers, and children's novelties, all inexpensively priced.

Say it with Flowers from
Flower Shoppe, INC.
MRS. A. ARENT • MRS. D. I. HIRSCH
WE WIRE FLOWERS EVERYWHERE
Phone 479-565
1004 N. 3rd ST.
MONROE, LA.

W. T. GRANT CO. 219-221 DESIARD ST.

Be sure to see . . .
The new shipment of
PAUL HANSON
LAMPS
on display now at
MONROE FURNITURE
132 N. Second Company, Inc. Phone 5200

Your Best Buy

from June
GLAMOUR
ours alone

10^{85}

Career girl's choice . . . our double-duty, two-tone dress with a multiple fashion future. Raise the neckline when you're in town . . . or wear it off-shoulders when stepping out with a date. By Serbin, of Lonsdale combed cotton, Sanforized broadcloth. Two-shaded pale and deep violet, leaf green and grass green, light pink and deep rose, pale and dark grey. Sizes 10-16.

FIELD'S

FIELD'S

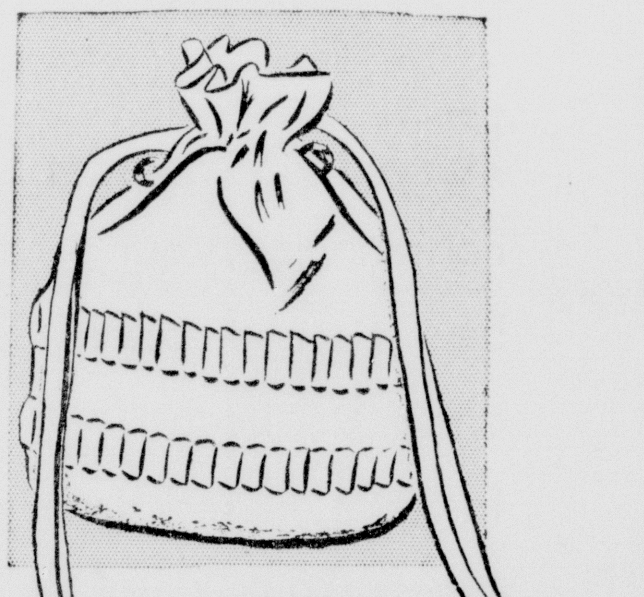

LINEN HANDBAG 2.95

White linen handbag . . . pouch style with a drawstring. Washable . . . pleated self-material trim.

The TEMPTRESS

8.95

White buckskin casual shoe to compliment your summer wardrobe! Sizes 4-9, widths AAA-B.

GOLD
RED CROSS SHOES
AMERICA'S UNCHALLENGED SHOE VALUE

HOWARD BROS. JEWELERS

Club Plan

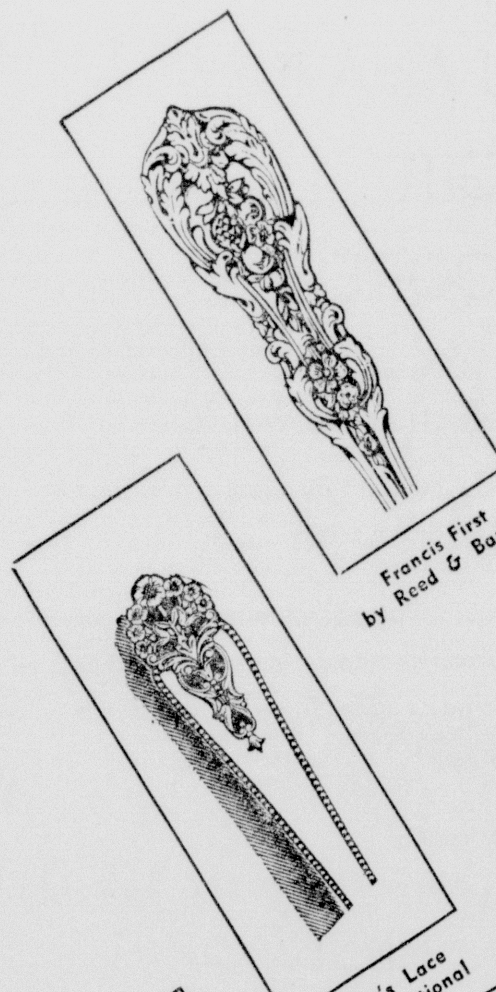

. . . makes Silver
So Easy
to own!

The finest sterling patterns can be yours on one of our convenient payment plans. If your wedding is in the future, you can start to lay-away now, and we will reserve as many place settings as you wish in the pattern of your choice. Or, if you wish immediate possession, you can make a small down payment, take the settings with you, and pay the balance by the week or month. Why wait? Come in and select your sterling today!

4 WAYS TO BUY—
- Charge
- Open Account
- Lay-Away
- Cash

JEWELERS OF HONOR AND DISTINCTION
HOWARD BROS.
PHONE 2757
116 DeSIARD MONROE, LA.

COOKING CLASSES WILL BE HELD AT THE RED CROSS

Registration for cooking classes for which any girl in the Twin Cities past the age of nine, is eligible, will get under way at Red Cross headquarters, 200 South Grand street at 10 a.m.

Mrs. Mildred Swift will conduct these classes which are being held under auspices of the Girl Scouts. A nominal fee will be charged for the course for which the first lesson will be held on Monday afternoon.

The troubadors of the Middle Ages often carried bagpipes.

Instructions Available

AVON LEE B. BAXTER
B. M., B. F. A., M. M.
Eastman School of Music

- Voice culture
- Light opera workshop, including radio productions
- Sight singing
- Evening classes for adults

Enrollments for 3 months, 6 months, or 1 year. Approved for High School credit.

Registrations:
One Week Only
June 13th - 18th

For particulars and registration, Phone 10310,
Miss Blakley or Mrs. Baxter
Located At
HEWITT-DEW
216 Grammont

SOCIETY CALENDAR

(To insure accuracy in calendar listings, contributors are asked to mail or deliver information to the society department.)

Sunday

Buffet supper at the Country Club at 6 p. m.

Monday, June 13

The Jaycee Janes will meet at a local tea room at 7 p.m. Peggy Tolson is in charge of reservations which must be made by noon Monday.

Meeting of Dixie Chapter 179 O. E. S. at Masonic Temple Monday at 8 p. m. Initiations.

Mrs. E. P. Cudd will present at book review for Delta Rho Delta sorority members at the Frances Hotel at 8 p. m.

Monroe Temple No. 1, Pythian Sisters, will meet at Castle Hall on St. John street at 8 p. m.

The music students of Mrs. E. Everett Lawson will appear in recital at Neville High School auditorium, at 8 p. m. Open to the public.

Tuesday, June 14

Friendship Temple N. 3 will hold their regular meeting at Castle Hall on Tuesday night, June 14, 1949.

All sisters are urged to attend.

Presbyterian Women will meet in circles as follows: No. 1, with Mrs. J. L. Jones, Jr., 2306 Hawthorne, 9:30 a.m.; No. 2, Mrs. Guy Campbell, 1607 N. Third at 9:30 a.m.; No. 3, Mrs. Fred Mitchell, 101 Stubbs, 9 a.m.; No. 4, Mrs. William Rodriguez, 507 Park avenue, 3 p. m.; No. 5, Mrs. Fred Stovall, Mrs. Gussie Alcorn, co-hostess, 401 Rochelle at 3 p.m.; No. 6, Mrs. C. K. Crandall, 1801 N. Fifth, 3 p.m.; No. 7, Mrs. A. J. Shotwell, 406 Forsythe Ave., 3 p.m.; No. 8, Mrs. J. Blanks Parker, 1905 N. Third, 3 p.m.

The Woman's Society of Christian Service of First Methodist Church will meet in circles with the following hostesses: No. 1, Miss Juanita Porter, 1408 Jackson; No. 2, Mrs. O. D. Brasher, 808 Rochelle; No. 3, Mrs. Tom Leos, 1201 College; No. 4, Mrs. J. A. Combs, 2306 Myrtle; No. 5, Mrs. W. M. Wood, 103 Carolina; No. 6, Mrs. J. T. Benson, 205 Grayling Lane; No. 7, Mrs. H. S. Stansell, 508 Auburn; No. 8, Mrs. A. P. Andrews, 203 Peach; No. 9, Mrs. P. G. Rowe, 207 Rochelle; No. 10, Mrs. Ernest Strauss, 407 Erin.

The weekly meeting of the Beta Delta sorority will be held in the home of Miss Evelyn Gochenour at 5:00 Election of officers.

Ladies Aid of Trinity Lutheran Church will meet at 2 p. m. with Mrs. E. W. Simon, Jr., 603 Riverbend Drive, West Monroe.

W. M. S. of Good Hope Baptist Church will meet in circles this coming Tuesday as follows: 1, with Mrs. A. B. Grant on Arkansas Road; 2, with Mrs. Luther Reed, Sr., at her home on Bluff Springs Road; 3. with Mrs. Louise McNaughton on White's Ferry Road. 2 p. m.

Business and Professional Women's Club monthly business meeting at 6:00 p. m., Frances Hotel.

W. M. U. circles of College Place Baptist Church will meet at follows: 1, Mrs. Bob Sellers, McGuire avenue; 2, Mrs. Iris Moor, 1710 College avenue; 3, Mrs. L. C. Richardson, 3801 Spurgeon Drive; 4, Mrs. H. E. Griffith, Edgewater Garden, 3:30 p. m.; B. W. C., Mrs. A. L. Bridger, 4208 DeSiard road.

W. M. U. circles of the First Baptist Church, Monroe, will meet as follows:

1, Mrs. J. P. Simmons, 3011 Gordon; 2, church; 3, Mrs. F. C. Reynolds, 1004 South Third; 4, Mrs. H. E. Martin, 605 South Third; 5, Mrs. R. B. Pilaut, 702 North Fourth; 6, Mrs. Gilbert Stovall, local tea room; 7, Mrs. T. E. Sturgeon, local hotel; morning circle, Mrs. A. R. Doughty, 701 Erin; Alma Graves, Mrs. Cecile Jones, 208 1/2 Louise Ann.

Mrs. John M. Drouet and Miss Mamie Jo Drouet hostesses at luncheon at a local tearoom to honor Miss Wava Jenkins, bride-elect, 1 p. m.

There was an error in the date of the regular meeting of Friendship Temple No. 3, appearing in Sunday's Monroe Morning World. There will be no meeting on June 7, but instead the regular meeting will be held on Tuesday, June 14.

Wednesday, June 15

The regular meeting of Delta Kappa Pi sorority will be held in the home of Miss Leone DeLoach at 6:30 p.m.

Junior Charity League to entertain at open house in the organization's Amman building office from 10 to 12 a. m. Inactive members, life members and active members invited.

Thursday, June 16

Mrs. Guy Campbell, Mrs. Lealis Hale, and Mrs. C. S. Foster, hostesses, at luncheon at local tea room at 1 p. m. in honor of Miss Wava Jenkins, bride-elect.

The Areme Club will meet with Mrs. John Kelley, 2309 Marie Place, co-hostesses, Mrs. Clara Monroe, Mrs. James Kelley, and Mrs. Russell Ray. 7:30 p. m.

Junior Charity League open house, Amman building office, 10 to 12 a. m.

Friday, June 17

Junior Charity League open house, Amman building office, 10 to 12 a. m.

The Liberty Home Demonstration Club will meet in the home of Mrs. Hattie Wallace at 2 p.m.

OLLA

Mr. and Mrs. B. O. Strozier and Miss Marion Tousley were visitors in Monroe last week.

Mr. and Mrs. B. E. Trunsler and family have moved to Harrisonburg. Mr. Trunsler purchased a drug store there.

Daily vacation Bible school at the Olla Baptist Church closed this week. Enrollment was 120 with an average attendance of more than 115.

Miss Marion Tousley will leave within a few days for Portland, Ore., where she will spend the summer with her father.

COLUMBIA

Miss Estelle Shelton, of New Orleans, and Mrs. N. L. Ewing, of Jonesboro, visited their mother, Mrs. Sue Shelton, this week.

Mr. and Mrs. Oscar L. Dodd and daughter, of San Luis Obisto, Calif., are visiting in the home of Mr. and Mrs. S. D. McHenry.

Mrs. H. C. Bridger accompanied her mother, Mrs. R. L. Sutton, to Daytona Beach, Fla., where they will visit Mr. and Mrs. M. L. Miles.

Mrs. Davis Lambert, and Mr. and Mrs. H. Greer of Mt. Carmel, Illinois, visited friends here this week.

Some Greek Cynics led lives somewhat similar to those of early Christian hermits.

Lemon Juice Recipe Checks Rheumatic and Arthritis Pain

If you suffer from rheumatic, arthritis or neuritis pain, try this simple inexpensive home recipe that thousands are using. Get a package of Ru-Ex Compound, a two-week supply, today. Mix it with a quart of water, add the juice of 4 lemons. It's easy. No trouble at all and pleasant. You need only 3 tablespoonfuls two times a day. Often within 48 hours—sometimes overnight—splendid results are obtained. If the pains do not quickly leave and if you do not feel better, return the empty package and Ru-Ex will cost you nothing. You are the sole judge, as RU-EX is sold by your druggist under a money-back guarantee. Over 5 million packages used—proof of wonderful results.

CUT WEDDING CAKE

Mr. and Mrs. John L. Braswell, Jr., of Bastrop, cut their wedding cake following their recent marriage in Ruston.

PEOPLE YOU KNOW

Mr. and Mrs. Sidney C. Simpson, who for the past several years have been residing in the Panama Canal Zone, returned to Monroe last week to live.

Mr. and Mrs. Howard J. Smith have returned from an extended trip during which they visited Carlsbad Caverns, New Mexico, and various points in Texas, and Mexico, as well as Lake Charles.

Mr. and Mrs. Edward J. Seymour, who attended commencement exercises at Culver Military Academy in Culver, Indiana, where their son, Ed. Jr., was a member of the junior class, have returned to Monroe. They were accompanied on the trip by Miss Beverly Hatchell. Miss Pauline Riley, and Miss Mary Wilton McHenry.

Miss Frances Flanders left Saturday for Mansfield where she joined her parents, Mr. and Mrs. Frank Flanders, for a trip to various cities in Kansas and a visit to relatives in Kansas City, Mo.

Mrs. Mary Peavey has returned from a visit to Dr. and Mrs. Fred Vaughan in New Orleans.

Mr. William Hamilton Armstrong, son of Mrs. W. H. Armstrong, who recently received his Bachelor of Science degree at Louisiana Tech, left last week for Lake Charles where he has accepted a position as a chemist for an oil refining company.

Will Johnson, son of Mr. and Mrs. W. Abe Johnson, of Memphis, Tenn., is the guest of his grandparents, Mr. and Mrs. Willis Anders. Mr. Chuck Anders, a student at Georgia Tech at Atlanta, Ga., arrived Saturday for a ten day visit to his grandparents, Mr. and Mrs. Anders. He will return to the school for the summer session on June 25.

The Rev. and Mrs. Normand Widiger their son, Gary, of Tuscaloosa, Alabama, have been guests of Mr. and Mrs. Raymond Teske. The Rev. Mr. Widiger is the former pastor of the Lutheran Church here. He is a student pastor at the University of Alabama.

Miss Sue Henkel, of Denver, Colo., who during the past school year made her home with Mr. and Mrs. Herbert Rinehart in West Monroe, left by plane last week for her home.

Mr. and Mrs. Jack Fontana and their children, Jackie and Richard, and Mr. and Mrs. Nicholas E. Fontana and their sons, Robert and Ronnie, have returned from a trip to Hot Springs and Little Rock, Arkansas.

Mrs. R. C. Stokes of Shreveport has been the recent house guest of her brother-in-law and sister, Mr. and Mrs. L. W. Batten on Neuwirth Avenue.

Mrs. Rosa Turnbough, of the Northeast Junior College staff, left Saturday by plane for Houston, Tex., where she will spend the summer vacation period with her daughter, Mrs. Jimmie Findley.

Mr. and Mrs. George C. Rietze and their son Barry left Friday on a motor trip to Louisville, Ky., where they will visit relatives. Enroute they stopped in Memphis, Tenn., for a brief stay.

Mrs. Mayme G. Stroud visited Mrs. Henry Uttinger, in Jonesville during the period following the commencement at Northeast Junior College. She has returned to resume her position as college hostess and residence housemother for the summer school.

Miss Bobbie Ann Lrby of Shreveport is enjoying a vacation here as the guest of relatives and friends. A former resident of Monroe, Miss Irby was on the business staff of Northeast Junior College prior to her acceptance of a position in Shreveport.

Miss Lucille McLeod is spending her vacation in Cleveland, Ohio, as the guest of her niece, Mrs. John K. McCarron, and Mr. McCarron. Mrs. McCarron is the former Miss Peggy Prindle, a resident of Monroe.

Mrs. Fred Rosenbaum left Saturday June 4, for a ten day trip to New York.

BRASWELL-SHERRAND

A recent wedding of interest was that of Miss Linda Ruth Sherrand, of Ruston, and Mr. John L. Braswell, Jr., of Bastrop, which took place at the Y. W. C. A.

The ceremony was performed by the Rev. George Pierce, of the Memorial Methodist Church before a background of lillies, magnolias and ivy.

The bride was given in marriage by her brother, Mr. William Sherrand. She wore a white taffeta frock and carried a bouquet of gardenias.

Miss Sunshine Meyers, who served as maid of honor was the bride's only attendant. She wore a blue frock and carried a bouquet of painted daisies.

The bridegroom was attended by Mr. J. B. Naff, of Bastrop.

A reception was held immediately following the ceremony.

Following a wedding trip the couple will make their home in Bastrop.

Bagpipes were used by the ancient Romans. The Emperor Nero played one.

NEW HEARING INSTRUMENT

Nothing to wear
No cords
No receiver in ear
75.00

Come in, see it, hear it, try it! If you can't come in, send for free booklet . . . home demonstrations made anywhere.

Acoustican — world's first and oldest electrical hearing aid manufacturer since 1902.

Acoustican Of Monroe
209½ DeSiard — Amman Bldg.
Phone 2538 For Appointment

MINDEN COMMUNITY HOUSE SCENE OF ATTRACTIVE TEA

The Minden Community House was the setting for a lovely tea Wednesday afternoon honoring Miss Elizabeth Chapman, bride-elect of Cecil Lowe. Mrs. J. K. Gladney and Mrs. Jeanette R. Bostick were hostesses.

The guests were greeted by the hostesses, Miss Chapman, Mrs. Paul Chapman of Archibald and Mrs. E. Henry Lowe.

Pink and blue hydrangeas banked the mantel and were arranged in baskets at various points. The tea table, with an antique lace tablecloth, was centered with an arrangement of pink radiance roses in a crystal bowl, surrounded by pink tapers in crystal holders.

Mrs. Tom McKay of Archibald presided at the punch bowl.

Serving were Mrs. Anne Harper, the Misses Pauline and Virginia Chapman of Archibald, Mrs. Frank Dennis of Ruston, Mrs. Waurynne Mitchell of Monroe; Misses Dorothy Jean and Jackie Jackson of Shreveport, Mrs. Loy Watson and Miss Jeanene Sales.

Mrs. Walker Riser presided at the bride's book and Mrs. C. M. Ritchie played appropriate music throughout the afternoon.

FERRIDAY

Mrs. K. P. Turner presented her dancing school in a review on Friday night. One of the largest crowds ever to assemble at Ferriday enjoyed the beautiful costumes and talented performances of the students.

Mr. and Mrs. Percy Sawyer returned on Monday from Belton, Tex., where they attended the graduation of their daughter, Frances Rita, from Mary Hardin Baylor.

Mrs. Bob Clayton, Miss Sarah Rose Murray and their parents, Mr. and Mrs. George Murray are spending several weeks in New Orleans, La.

The Ferriday Civic Club held a benefit dance for the Community Center which they propose to build as soon as funds are raised.

The benefit was held in the form of a dance Tuesday night at Bob's Night Club with the music furnished by Len Foster and his well known orchestra.

Mr. and Mrs. Jesse Leon McLemore of Pineville, La., announce the engagement and approaching marriage of their daughter, Dorothy Jean to Mr. William Clyde Falkenheiner, prominent Vidalia attorney and son of Mr. and Mrs. W. Clyde Falkenheiner, Sr., of Vidalia. The marriage will be solemnized in Vidalia the early part of July.

ODD FELLOWS TO MEET ON MONDAY

Fort Miro Encampment No. 15, Independent Order of Odd Fellows, will meet Monday night, June 13, in the W. O. W. hall. This meeting will be called to order at 7:30 p. m. which is 30 minutes early, on account of the large volume of business which must be transacted.

Hhe Golden Rule degree and the Royal Purple degree will both be conferred to several candidates. There will be the election of officers for the ensueing term, and other business which will be of vital interest to all members. All members of the encampment should make every effort to attend this meeting. Following the meeting, light refreshments will be served.

GOOD DOGS AVAILABLE

Valuable dogs in the city dog pound which may be obtained by anyone who will pay the impoundment charges were listed by Dr. T. D. Boas, Jr., as follows: One male red cur squirrel dog, one male blue ticked hound pup, one male light red pointer.

GRACE EPISCOPAL CHURCH

Fourth and Glenmar Sts.

Services For Trinity Sunday

9:30 A. M. The Holy Eucharist with Hymns.

Sermon by Rector.

Note: This is the only service for Sunday.

Good Advice About Church —

Go where you belong; belong where you go. If you don't belong anywhere; that's a mistake. Correct it.

Grace Church extends a welcome to you and trusts you will accept our invitation to worship with us.

Grace Church is located 14 blocks north of Illinois Central Railroad on North Fourth Street.

It's a brand new wife-saver!... and really different!

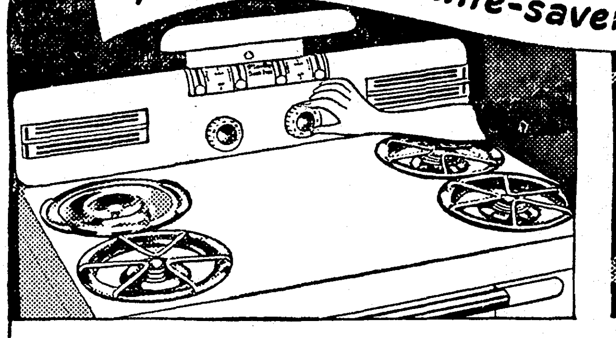

New tricks with *gas* . . . your favorite cooking fuel! Or cook the *conventional* way with the Maytag Dutch Oven Gas Range.

Glorious cooking results which made colonial Dutch Ovens famous are yours . . . *automatically* . . . with Maytag's new gas range.

It's Here! See It Today!

MAYTAG

Dutch Oven Gas Range

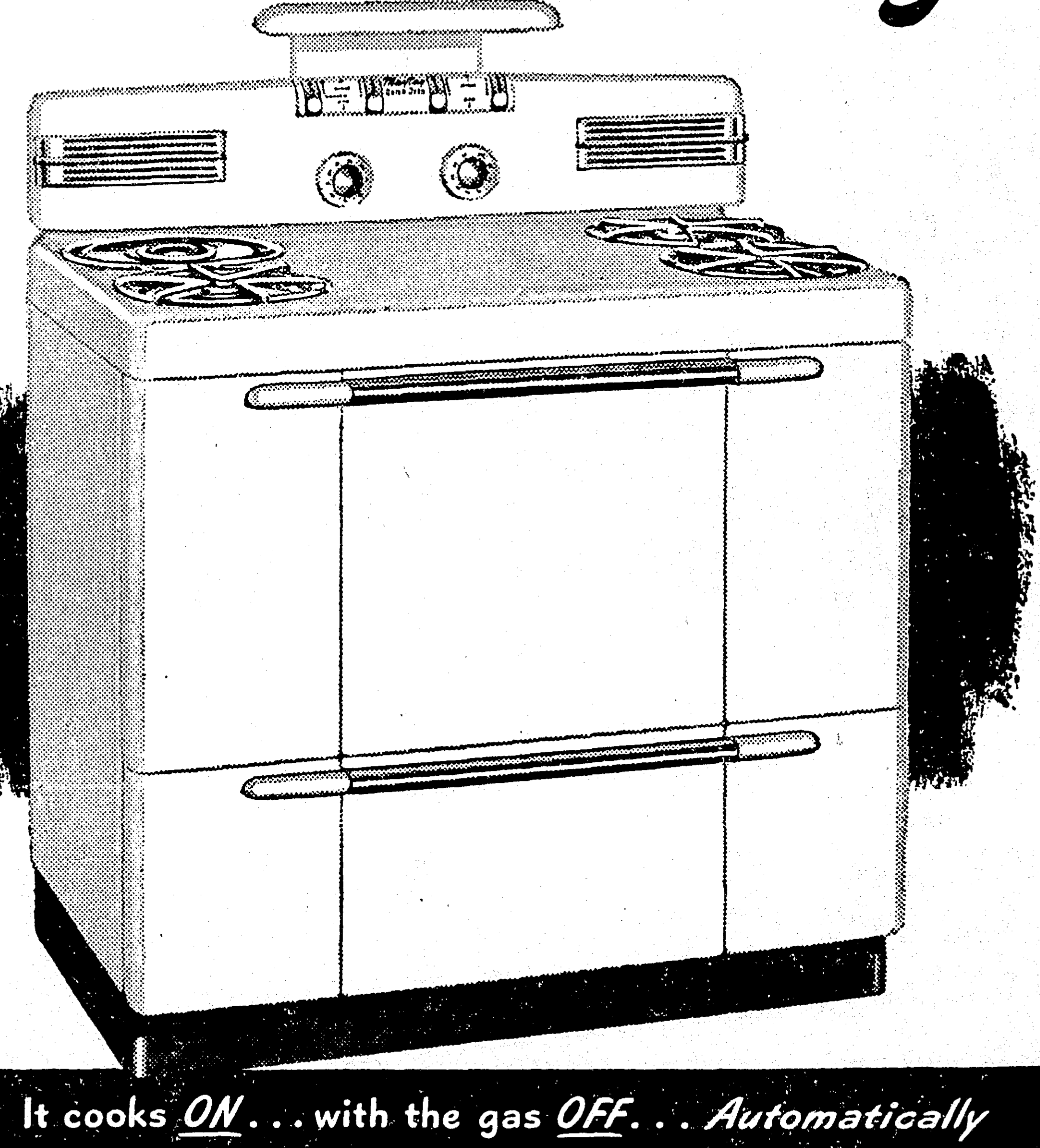

It cooks ON . . . with the gas OFF . . . Automatically

Your kitchen's cooler, cleaner! Retained heat is the secret of Maytag's heavily insulated Dutch Oven. Kitchen stays cool and free of cooking odors, greases.

Cooks while you're away! Dutch Oven control dial automatically turns off gas, yet foods keep cooking by retained heat until deliciously done.

Full meal on one burner! The thrifty Dutch Cooker Well cooks an entire meal with only one top burner. Also ideal for cooking fruits, cereals, puddings.

Wipes clean in a jiffy! Heat-focusing Spiral Flame burners and chrome grids lift out so porcelain burner bowls and range top can be wiped sparkling white.

LOUISVILLE APPLIANCE

405 Louisville Ave. Phone 8979

Now... see the

POLAROID

Land **CAMERA**

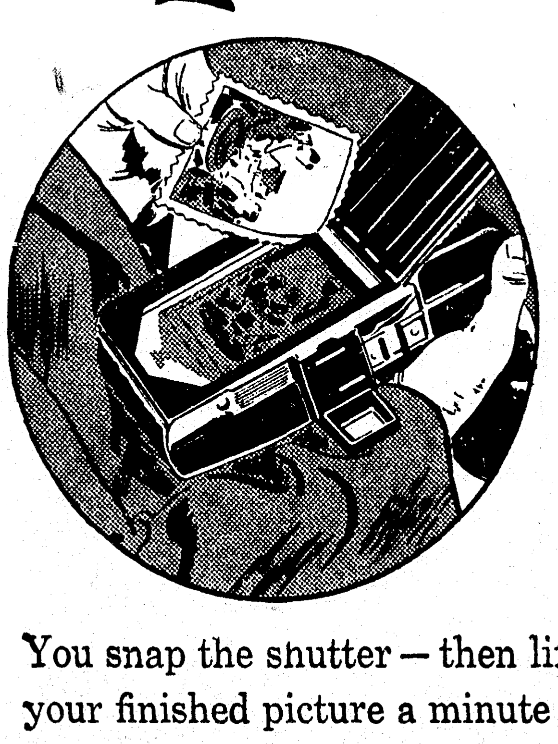

Finished pictures in a minute!

COME IN AND SEE IT IN ACTION!

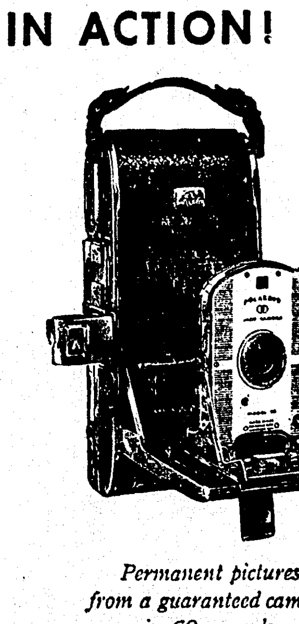

Permanent pictures . . . from a guaranteed camera . . . in 60 seconds.

You snap the shutter – then lift out your finished picture a minute later. Yes, it's as simple as that to use the amazing new Polaroid Camera. No liquids . . . no dark room . . . no fuss — the camera and film do all the work.

ADVERTISED IN LIFE

griffin's STUDIO and Camera Center

318 DeSiard Phone 6

ANNOUNCEMENT

On and after June 11, 1949, the offices of

J. S. GARELICK

Certified Public Accountant

Will Be Located In The

Strauss Building

Corner of Walnut and Breard Streets

Entrance at No. 10 Breard St.

Telephone 5336 and 5337

COOKING CLASSES WILL BE HELD AT THE RED CROSS

Registration for cooking classes for which any girl in the Twin Cities past the age of nine, is eligible, will get under way at Red Cross headquarters, 200 South Grand street at 10 a.m.

Mrs. Mildred Swift will conduct these classes which are being held under auspices of the Girl Scouts. A nominal fee will be charged for the course for which the first lesson will be held on Monday afternoon.

The troubadors of the Middle Ages often carried bagpipes.

Instructions Available

AVON LEE B. BAXTER
B. M., B .F. A., M. M.
Eastman School of Music

- Voice culture
- Light opera workshop, including radio productions
- Sight singing
- Evening classes for adults

Enrollments for 3 months, 6 months, or 1 year. Approved for High School credit.

Registrations:
One Week Only June 13th - 18th

For particulars and registration, Phone 10310, Miss Blakley or Mrs. Baxter

Located At
HEWITT-DEW
216 Grammont

SOCIETY CALENDAR

(To insure accuracy in calendar listings, contributors are asked to mail or deliver information to the society department.)

Sunday

Buffet supper at the Country Club at 6 p. m.

Monday, June 13

The Jaycee Janes will meet at a local tea room at 7 p.m. Peggy Tolson is in charge of reservations which must be made by noon Monday.

Meeting of Dixie Chapter 179 O. E. S. at Masonic Temple Monday at 8 p. m. Initiations.

Mrs. E. P. Cudd will present at book review for Delta Rho Delta sorority members at the Frances Hotel at 8 p. m.

Monroe Temple No. 1, Pythian Sisters, will meet at Castle Hall on St. John street at 8 p. m.

The music students of Mrs. E. Everett Lawson will appear in recital at Neville High School auditorium, at 8 p. m. Open to the public.

Tuesday, June 14

Friendship Temple N. 3 will hold their regular meeting at Castle Hall on Tuesday night, June 14, 1949.

All sisters are urged to attend.

Presbyterian Women will meet in circles as follows: No. 1, with Mrs. J. L. Jones, Jr., 2306 Hawthorne, 9:30 a.m.; No. 2, Mrs. Guy Campbell, 1607 N. Third at 9:30 a.m.; No. 3, Mrs. Fred Mitchell, 101 Stubbs, 9 a.m.; No. 4, Mrs. William Rodriguez, 507 Park avenue, 3 p. m.; No. 5, Mrs. Fred Stovall, Mrs. Gussie Alcorn, co-hostess, 401 Rochelle at 3 p.m.; No. 6, Mrs. C. K. Crandall, 1801 N. Fifth, 3 p.m.; No. 7, Mrs. A. J. Shotwell, 406 Forsythe Ave., 3 p.m.; No. 8, Mrs. J. Blanks Parker, 1905 N. Third, 3 p.m.

The Woman's Society of Christian Service of First Methodist Church will meet in circles with the following hostesses: No. 1, Miss Juanita Porter, 1408 Jackson; No. 2, Mrs. O. D. Brasher, 808 Rochelle; No. 3, Mrs. Tom Leos, 1201 College; No. 4, Mrs. J. A. Combs, 2306 Myrtle; No. 5, Mrs. W. M. Wood, 103 Carolina; No. 6, Mrs. J. T. Benson, 205 Grayling Lane; No. 7, Mrs. H. S. Stansell, 508 Auburn; No. 8, Mrs. A. P. Andrews, 203 Peach; No. 9, Mrs. P. G. Rowe, 207 Rochelle; No. 10, Mrs. Ernest Strauss, 407 Erin.

The weekly meeting of the Beta Delta sorority will be held in the home of Miss Evelyn Gochenour at 5:00 Election of officers.

Ladies Aid of Trinity Lutheran Church will meet at 2 p. m. with Mrs. E. W. Simon, Jr., 603 Riverbend Drive, West Monroe.

W. M. S. of Good Hope Baptist Church will meet in circles this coming Tuesday as follows: 1, with Mrs. A. B. Grant on Arkansas Road; 2, with Mrs. Luther Reed, Sr., at her home on Bluff Springs Road; 3, with Mrs. Louise McNaughton on White's Ferry Road. 2 p. m.

Business and Professional Women's Club monthly business meeting at 6:00 p. m., Frances Hotel.

W. M. U. circles of College Place Baptist Church will meet at follows: 1, Mrs. Bob Sellers, McGuire avenue; 2, Mrs. Iris Moor, 1710 College avenue; 3, Mrs. L. C. Richardson, 3801 Spurgeon Drive; 4, Mrs. H. E. Griffith, Edgewater Garden, 3:30 p. m.; B. W. C., Mrs. A. L. Bridger, 4208 DeSiard road.

W. M. U. circles of the First Baptist Church, Monroe, will meet as follows:

1, Mrs. J. P. Simmons, 3011 Gordon; 2, church; 3, Mrs. F. C. Reynolds, 1004 South Third; 4, Mrs. H. E. Martin, 605 South Third; 5, Mrs. R. B. Pilaut, 702 North Fourth; 6, Mrs. Gilbert Stovall, local tea room; 7, Mrs. T. E. Sturgeon, local hotel; morning circle, Mrs. A. R. Doughty, 701 Erin; Alma Graves, Mrs. Cecile Jones, 208 1/2 Louise Ann.

Mrs. John M. Drouet and Miss Mamie Jo Drouet hostesses at luncheon at a local tearoom to honor Miss Wava Jenkins, bride-elect, 1 p. m.

There was an error in the date of the regular meeting of Friendship Temple No. 3, appearing in Sunday's Monroe Morning World. There will be no meeting on June 7, but instead the regular meeting will be held on Tuesday, June 14.

Wednesday, June 15

The regular meeting of Delta Kappa Pi sorority will be held in the home of Miss Leone DeLoach at 6:30 p.m.

Junior Charity League to entertain at open house in the organization's Amman building office from 10 to 12 a. m. Inactive members, life members and active members invited.

Thursday, June 16

Mrs. Guy Campbell, Mrs. Lealis Hale, and Mrs. C. S. Foster, hostesses, at luncheon at local tea room at 1 p. m. in honor of Miss Wava Jenkins, bride-elect.

The Areme Club will meet with Mrs. John Kelley, 2309 Marie Place, co-hostesses, Mrs. Clara Monroe, Mrs. James Kelley, and Mrs. Russell Ray. 7:30 p. m.

Junior Charity League open house, Amman building office, 10 to 12 a. m.

Friday, June 17

Junior Charity League open house, Amman building office, 10 to 12 a. m.

The Liberty Home Demonstration Club will meet in the home of Mrs. Hattie Wallace at 2 p.m.

OLLA

Mr. and Mrs. B. O. Strozier and Miss Marion Tousley were visitors in Monroe last week.

Mr. and Mrs. B. E. Trunsler and family have moved to Harrisonburg. Mr. Trunsler purchased a drug store there.

Daily vacation Bible school at the Olla Baptist Church closed this week. Enrollment was 120 with an average attendance of more than 115.

Miss Marion Tousley will leave within a few days for Portland, Ore., where she will spend the summer with her father.

COLUMBIA

Miss Estelle Shelton, of New Orleans, and Mrs. N. L. Ewing, of Jonesboro, visited their mother, Mrs. Sue Shelton, this week.

Mr. and Mrs. Oscar L. Dodd and daughter, of San Luis Obisto, Calif., are visiting in the home of Mr. and Mrs. S. D. McHenry.

Mrs. H. C. Bridger accompanied her mother, Mrs. R. L. Sutton, to Daytona each, Fla., where they will visit Mr. and Mrs. M. L. Miles.

Mrs. Davis Lambert, and Mr. and Mrs. H. Greer of Mt. Carmel, Illinois, visited friends here this week.

Some Greek Cynics led lives somewhat similar to those of early Christian hermits.

Lemon Juice Recipe Checks Rheumatic and Arthritis Pain

If you suffer from rheumatic, arthritis or neuritis pain, try this simple inexpensive home recipe that thousands are using. Get a package of Ru-Ex Compound, a two-week supply, today. Mix it with a quart of water, add the juice of 4 lemons. It's easy. No trouble at all and pleasant. You need only 3 tablespoonfuls two times a day. Often within 48 hours—sometimes overnight—splendid results are obtained. If the pains do not quickly leave and if you do not feel better, return the empty package and Ru-Ex will cost you nothing. You are the sole judge, as RU-EX is sold by your druggist under a money-back guarantee. Over 5 million packages used—proof of wonderful results.

CUT WEDDING CAKE

Mr. and Mrs. John L. Braswell, Jr., of Bastrop, cut their wedding cake following their recent marriage in Ruston.

PEOPLE YOU KNOW

Mr. and Mrs. Sidney C. Simpson, who for the past several years have been residing in the Panama Canal Zone, returned to Monroe last week to live.

Mr. and Mrs. Howard J. Smith have returned from an extended trip during which they visited Carlsbad Caverns, New Mexico, and various points in Texas, and Mexico, as well as Lake Charles.

Mr. and Mrs. Edward J. Seymour, who attended commencement exercises at Culver Military Academy in Culver, Indiana, where their son, Ed. Jr., was a member of the junior class, have returned to Monroe. They were accompanied on the trip by Miss Beverly Hatchell, Miss Pauline Riley, and Miss Mary Wilton McHenry.

Miss Frances Flanders left Saturday for Mansfield where she joined her parents, Mr. and Mrs. Frank Flanders, for a trip to various cities in Kansas and a visit to relatives in Kansas City, Mo.

Mrs. Mary Peavey has returned from a visit to Dr. and Mrs. Fred Vaughan in New Orleans.

Mr. William Hamilton Armstrong, son of Mrs. W. H. Armstrong, who recently received his Bachelor of Science degree at Louisiana Tech, left last week for Lake Charles where he has accepted a position as a chemist for an oil refining company.

Will Johnson, son of Mr. and Mrs. W. Abe Johnson, of Memphis, Tenn., is the guest of his grandparents, Mr. and Mrs. Willis Anders. Mr. Chuck Anders, a student at Georgia Tech at Atlanta, Ga., arrived Saturday for a ten day visit to his grandparents, Mr. and Mrs. Anders. He will return to the school for the summer session on June 25.

The Rev. and Mrs. Normand Widiger their son, Gary, of Tuscaloosa, Alabama, have been guests of Mr. and Mrs. Raymond Teske. The Rev. Mr. Widiger is the former pastor of the Lutheran Church here. He is a student pastor at the University of Alabama.

Miss Sue Henkel, of Denver, Colo., who during the past school year made her home with Mr. and Mrs. Herbert Rinehart in West Monroe, left by plane last week for her home.

Mr. and Mrs. Jack Fontana and their children, Jackie and Richard, and Mr. and Mrs. Nicholas E. Fontana and their sons, Robert and Ronnie, have returned from a trip to Hot Springs and Little Rock, Arkansas.

Mrs. R. C. Stokes of Shreveport has been the recent house guest of her brother-in-law and sister, Mr. and Mrs. L. W. Batten on Neuwirth Avenue.

Mrs. Rosa Turnbough, of the Northeast Junior College staff, left Saturday by plane for Houston, Tex., where she will spend the summer vacation period with her daughter, Mrs. Jimmie Findley.

Mr. and Mrs. George C. Rietze and their son Barry left Friday on a motor trip to Louisville, Ky., where they will visit relatives. Enroute they stopped in Memphis, Tenn., for a brief stay.

Mrs. Mayme G. Stroud visited Mrs. Henry Uttinger, in Jonesville during the period following the commencement at Northeast Junior College. She has returned to resume her position as college hostess and residence housemother for the summer school.

Miss Bobbie Ann Lrby of Shreveport is enjoying a vacation here as the guest of relatives and friends. A former resident of Monroe, Miss Irby was on the business staff of Northeast Junior College prior to her acceptance of a position in Shreveport.

Miss Lucille McLeod is spending her vacation in Cleveland, Ohio, as the guest of her niece, Mrs. John K. McCarron, and Mr. McCarron. Mrs. McCarron is the former Miss Peggy Prindle, a resident of Monroe.

Mrs. Fred Rosenbaum left Saturday June 4, for a ten day trip to New York.

BRASWELL-SHERRAND

A recent wedding of interest was that of Miss Linda Ruth Sherrand, of Ruston, and Mr. John L. Braswell, Jr., of Bastrop, which took place at the Y. W. C. A.

The ceremony was performed by the Rev. George Pierce, of the Memorial Methodist Church before a background of lillies, magnolias and ivy.

The bride was given in marriage by her brother, Mr. William Sherrand. She wore a white taffeta frock and carried a bouquet of gardenias.

Miss Sunshine Meyers, who served as maid of honor was the bride's only attendant. She wore a blue frock and carried a bouquet of painted daisies.

The bridegroom was attended by Mr. J. B. Naff, of Bastrop.

A reception was held immediately following the ceremony.

Following a wedding trip the couple will make their home in Bastrop.

Bagpipes were used by the ancient Romans. The Emperor Nero played one.

NEW HEARING INSTRUMENT

Nothing to wear
No cords
No receiver in ear
75.00

Come in, see it, hear it, try it! If you can't come in, send for free booklet . . . home demonstrations made anywhere.

Acoustican — world's first and oldest electrical hearing aid manufacturer since 1902.

Acoustican Of Monroe
209½ DeSiard — Amman Bldg.
Phone 2538 For Appointment

MINDEN COMMUNITY HOUSE SCENE OF ATTRACTIVE TEA

The Minden Community House was the setting for a lovely tea Wednesday afternoon honoring Miss Elizabeth Chapman, bride-elect of Cecil Lowe. Mrs. J. K. Gladney and Mrs. Jeanette R. Bostick were hostesses.

The guests were greeted by the hostesses, Miss Chapman, Mrs. Paul Chapman of Archibald and Mrs. E. Henry Lowe.

Pink and blue hydrangeas banked the mantel and were arranged in baskets at various points. The tea table, with an antique lace tablecloth, was centered with an arrangement of pink radiance roses in a crystal bowl, surrounded by pink tapers in crystal holders.

Mrs. Tom McKay of Archibald presided at the punch bowl.

Serving were Mrs. Anne Harper, the Misses Pauline and Virginia Chapman of Archibald, Mrs. Frank Dennis of Ruston, Mrs. Waurynne Mitchell of Monroe; Misses Dorothy Jean and Jackie Jackson of Shreveport, Mrs. Loy Watson and Miss Jeanene Sales.

Mrs. Walker Riser presided at the bride's book and Mrs. C. M. Ritchie played appropriate music throughout the afternoon.

FERRIDAY

Mrs. K. P. Turner presented her dancing school in a review on Friday night. One of the largest crowds ever to assemble at Ferriday enjoyed the beautiful costumes and talented performances of the students.

Mr. and Mrs. Percy Sawyer returned on Monday from Belton, Tex., where they attended the graduation of their daughter, Frances Rita, from Mary Hardin Baylor.

Mrs. Bob Clayton, Miss Sarah Rose Murray and their parents, Mr. and Mrs. George Murray are spending several weeks in New Orleans, La.

The Ferriday Civic Club held a benefit dance for the Community Center which they propose to build as soon as funds are raised.

The benefit was held in the form of a dance Tuesday night at Bob's Night Club with the music furnished by Len Foster and his well known orchestra.

Mr. and Mrs. Jesse Leon McLemore of Fineville, La., announce the engagement and approaching marriage of their daughter, Dorothy Jean to Mr. William Clyde Falkenheiner, prominent Vidalia attorney and son of Mr. and Mrs. W. Clyde Falkenheiner, Sr., of Vidalia. The marriage will be solemnized in Vidalia the early part of July.

ODD FELLOWS TO MEET ON MONDAY

Fort Miro Encampment No. 15, Independent Order of Odd Fellows, will meet Monday night, June 13, in the W. O. W. hall. This meeting will be called to order at 7:30 p. m. which is 30 minutes early, on account of the large volume of business which must be transacted.

Hhe Golden Rule degree and the Royal Purple degree will both be conferred to several candidates. There will be the election of officers for the ensueing term, and other business which will be of vital interest to all members. All members of the encampment should make every effort to attend this meeting. Following the meeting, light refreshments will be served.

GOOD DOGS AVAILABLE

Valuable dogs in the city dog pound which may be obtained by anyone who will pay the impoundment charges were listed by Dr. T. D. Boas, Jr., as follows: One male red cur squirrel dog, one male blue ticked hound pup, one male light red pointer.

GRACE EPISCOPAL CHURCH

Fourth and Glenmar Sts.

Services For Trinity Sunday
9:30 A. M. The Holy Eucharist with Hymns.
Sermon by Rector.
Note: This is the only service for Sunday.

Good Advice About Church —
Go where you belong; belong where you go. If you don't belong anywhere; that's a mistake. Correct it.

Grace Church extends a welcome to you and trusts you will accept our invitation to worship with us.

Grace Church is located 14 blocks north of Illinois Central Railroad on North Fourth Street.

It's a brand new wife-saver!... and really different!

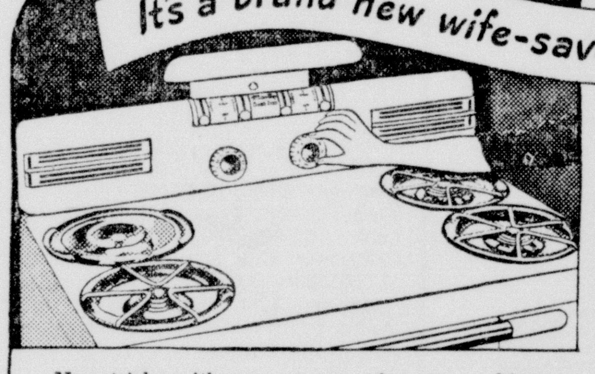

New tricks with *gas* . . . your favorite cooking fuel! Or cook the *conventional* way with the Maytag Dutch Oven Gas Range.

Glorious cooking results which made colonial Dutch Ovens famous are yours . . . *automatically* . . . with Maytag's new gas range.

It's Here! See It Today!

MAYTAG

Dutch Oven Gas Range

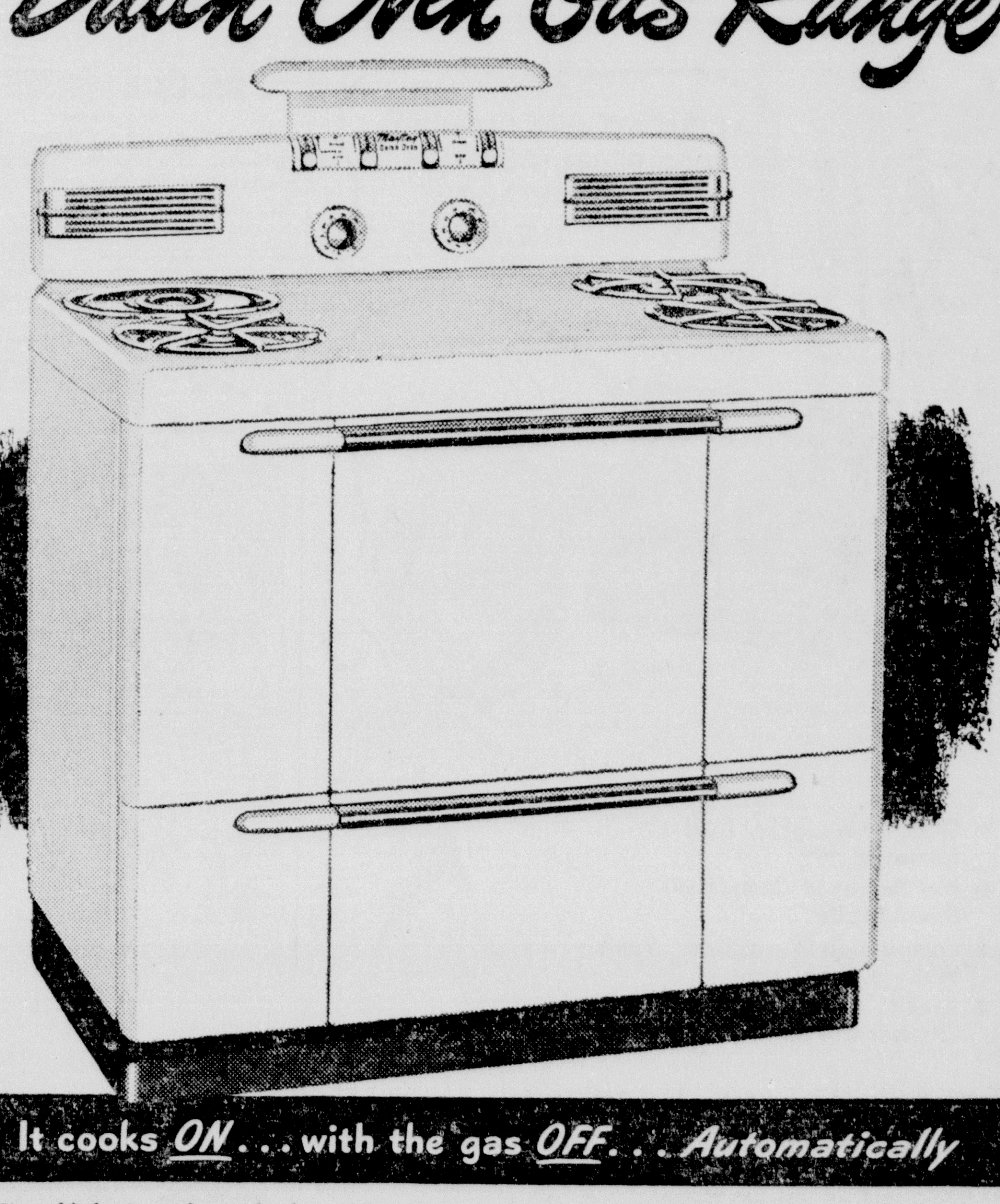

It cooks *ON* . . . with the gas *OFF* . . . *Automatically*

Your kitchen's cooler. cleaner! Retained heat is the secret of Maytag's heavily insulated Dutch Oven. Kitchen stays cool and free of cooking odors, greases.

Cooks while you're away! Dutch Oven control dial automatically turns off gas, yet foods keep cooking by retained heat until deliciously done.

Full meal on one burner! The thrifty Dutch Cooker Well cooks an entire meal with only one top burner. Also ideal for cooking fruits, cereals, puddings.

Wipes clean in a jiffy! Heat-focusing Spiral Flame burners and chrome grids lift out so porcelain burner bowls and range top can be wiped sparkling white.

LOUISVILLE APPLIANCE
405 Louisville Ave. Phone 8979

Now... see the
POLAROID *Land* **CAMERA**

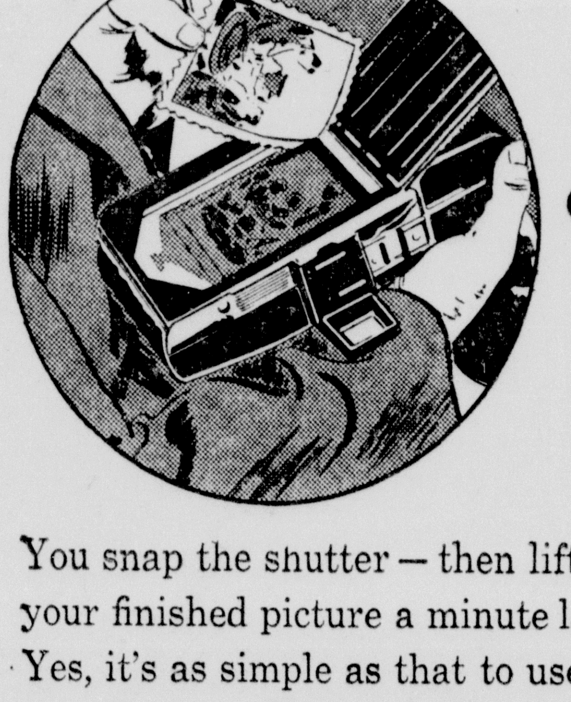

Finished pictures in a minute!

COME IN AND SEE IT IN ACTION!

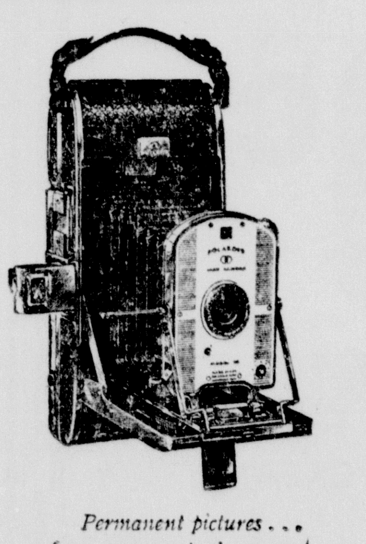

Permanent pictures . . . from a guaranteed camera! . . . in 60 seconds.

You snap the shutter – then lift out your finished picture a minute later. Yes, it's as simple as that to use the amazing new Polaroid Camera. No liquids... no dark room... no fuss – the camera and film do all the work.

ADVERTISED IN LIFE

griffin's STUDIO and Camera Center
318 DeSiard Phone 6

ANNOUNCEMENT

On and after June 11, 1949, the offices of

J. S. GARELICK
Certified Public Accountant

Will Be Located In The
Strauss Building
Corner of Walnut and Breard Streets
Entrance at No. 10 Breard St.

Telephone 5336 and 5337

MISS GENE WOODARD BECOMES BRIDE OF MR. BERNARD ALFRED IN ARCADIA

In an impressive candlelight ceremony recently, Miss Gene Woodard, daughter of Mrs. David A. Woodard and the late Mr. Woodard of Arcadia, became the bride of Bernard Alfred, son of Mr. and Mrs. James Warren Alfred, in the presence of the families at the home of the bride's mother. The Rev. U. S. Aswell officiated.

Mrs. Woodard greeted the guests as they arrived, and Mr. Jim Rife ushered them into the living room.

The bridal motif of white was carried out in the arrangements of magnolias, gardenias and gladioli in the reception rooms. In the reception hall from where the bride descended, the stairway was carpeted in white and the rail was entwined with southern smilax interspersed with gardenias.

The ceremony was performed before an improvised altar before the mantel, a fan-shaped arrangement of white snapdragons and double larkspurs, flanked on either side with white tapers in graduating holders, was reflected in the handsome gold-leaf mirror above. Floor standards of exquisite creole lilies graced either side of the mantel.

Mrs. R. E. Woodard, aunt of the bride, played a program of nuptial music, including "The Sunshine of Your Smile" and "Because" Debussy's "Claire de Lune" was softly played as the vows were spoken. Mrs. Woodard also played the traditional processional wedding march.

The bride, given in marriage by her mother, wore a dress of imported organdy, fashioned with a graceful train. bouffant skirt and fitted bodice. Her veil of illusion and French lace was scattered with sprays of lily of the valley and held by a bandeau of orange blossoms and miniature calla lilies. Bride's roses and lilies of the valley, tied with white satin streamers, formed her bouquet. For "something old" the bride wore an heirloom bracelet that had belonged to her great-grandmother.

Miss Daisy Claire Woodard, sister of the bride, was maid of honor and her only attendant. Her dress was of pale French blue embossed organdy, styled similar to that of the bride. She wore a single yellow Eclipse rose in her hair and carried a nosegay of the same flowers tied with yellow satin ribbon.

Mrs. Woodard chose for her daughter's wedding a gown of pink imported voile. Her corsage was of rose carnations.

Mrs. Alfred, mother of the bridegroom. chose a gown of navy sheer. Her corsage was of white carnations.

The best man was James C. Alfred, brother of the bridegroom.

Ray Madden of Monroe and Gary Melanson of Shreveport, nephews of the bridegroom, carried the rings on white satin calla lillies, tied with white satin streamers.

At a reception which followed immediately, Mrs. Marshall E. Woodard, aunt of the bride, invited the guests into the dining room. A color scheme of blue and silver was artistically carried out. The buffet held as a central decor blue hydrangeas and white tapers. The dining table was covered with a white Italian cut work cloth edged in lace and centered with a low bowl of blue hydrangeas flanked by white tapers in silver candle holders tied with blue maline and silver ribbon. At one end of the table was tha cake in the shape of a wedding bell, embossed in white roses, and edged with blue maline, at the other end was a silver punch bowl.

After the bride and groom had cut the cake in the traditional fashion, Mrs. Paul Crutsinger of Minden, aunt of the bride, served it to the guests. Mrs. Jim Rife of Waterproof, sister of the bride, presided at the punch bowl; petite sandwiches, blue and white mints in silver baskets, were also served. Assisting in serving were Mrs. Raymond Madden, Jr. of Monroe and Miss Charlie Crutsinger of Minden.

As the guests departed they registered in the guest book in the sun room. Misses Betty Phipps, Quay Crutsinger and Mrs. Warren Sevier of Tallulah, presided here.

Mr. and Mrs. Alfred left on their wedding trip to Galveston, Texas, and other points along the Texas coast. She was wearing a linen Dache suit with handcrochet trim. Her hat was of natural colored straw trimmed in brown velvet. She carried an Italian lace straw bag. Her corsage was tailsman roses. They will be at home in Arcadia.

The bride is a graduate of Louisiana State University where she was a member of Kappa Delta sorority. She later attended St. Louis University.

The bridegroom is a graduate of Louisiana Polytechnic Institute. He served as a first lieutenant with the Eighth air force in the European theatre in World War II, being a bombardier with the 453, Bomb Group.

BRIDE AND GROOM

Mr. and Mrs. Bernard A. Alfred of Arcadia, photographed following their recent marriage. The bride is the former Miss Gene Woodard.

Relieve ITCHING, BURNING of TETTER –acne pimples, bumps (blackheads), simple ringworm, ugly broken-out skin (externally caused). Black and White Ointment is soothing, antiseptic, also aids healing. 25¢, 60¢ and $1 sizes. Cleanse your skin daily with Black and White Skin Soap.

ASK FOR GENUINE BLACK AND WHITE OINTMENT

How to Buy WINDOWS

THAT GIVE YOU MORE LIGHT AND AIR ...THAT HELP YOU SAVE MONEY, TOO!

"Bill and I were sold on the idea of good windows for our home. We wanted lots of them for the light and air they'd give and for the decorative effect. I love a home with large windows."

"... But I wondered about fuel bills, until I heard about Silentite. These 'insulated' windows are fully weather-stripped to help us save on fuel! And what a relief to have windows that won't jam, stick or rattle. Silentite has no old-fashioned weights, pulleys and cords to get out of order."

LESS TO INSTALL

Curtis Silentite "insulated" windows are prefit—cost less to install than old-fashioned types. They come in stock sizes and in several sash styles. You just can't afford not to use Silentite Windows and other *Curtis* Woodwork when you build or modernize. Stop in for ideas and literature.

1866 CURTIS WOODWORK SILENTITE PRE-FIT the *Insulated* window

SUPERIOR Lumber Co. INC. BUILDING MATERIAL SPECIALISTS PHONES 844 845 LOUISVILLE AVE., MONROE, LA.

- Spots Thoroughly, GENTLY Removed
- Dirt Removed Completely Scientifically
- Perspiration Stains, Odors Vanish Without Trace
- Special Attention to Frills; Ornaments

Call us with confidence! Your sheerest, prettiest dress is safe with us, because our better Sanitone Service is kind to your daintiest fabrics.

APPROVED SANITONE SERVICE

WEIL CLEANERS

It it's worth while cleaning ...
It's Worth WEIL Cleaning

503 N. Fourth Phone 990 404 Stubbs

LAKE PROVIDENCE

Affectionate interest of friends and relatives in this area of the midsouth centers in the marriage of Miss Charlotte Miriam Rosenzweig, daughter of Mr. and Mrs. Arnold Rosenzweig of Lake Providence, La., to Mr. Thomas Joseph O'Flarity, son of Mr. and Mrs. Fernest O'Flarity, of Lafayette, La.

The marriage was solemnized Wednesday, May 18 at 10:30 in the morning at the home of Mr. and Mrs. Alexander Stephens Hill, with Msgr. F. J. Plutz, rector of St. Patrick's Catholic Church officiating at the double ring ceremony.

The home was beautiful in every detail with the bridal party standing to face a triple sectioned bay window decorated in trellises of ivy and southern smilax. Wicker floor baskets filled with yellow calla lilies flanked the white satin prayer bench on which the couple knelt for the sacred ceremany. Baskets and vases of Easter lilies were used in entrance hall and double parlors.

Mrs. Herman Schwartz, wearing a navy sheer with shoulder corsage of gardenias, rendered the nuptial music and accompanied Lawrence Richards, who sang "At Dawning" and "Because" prior to the entrance of the bridal party. For the exchange of vows "Liebestraum" was the background and the traditional wedding marches were played for processional and recessional.

Miss Cynthia O'Flarity, of Lafayette, sister of the groom, as the bride's only attendant was gowned in ashes of roses with rounded neckline framed in a narrow cape collar. Self covered buttons fronted the bodice. Fullness of the skirt's yoke draped into deep folds at either side. Her off-face straw hat, gloves and pumps were in navy, She carried an arm bouquet of yellow marguerites.

The bride was exquisite, entering on the arm of her father, gowned in beautiful simplicity, wearing a Harvey Berin original model in dark brown sheer with fish back bolero. The sleeves were bracelet length, and the skirt's fullness was provided by a nest of pleats at the back. A platinum, diamond set bar pin of her mother's fastened the Peter Pan collar and was worn for something old. The peaked straw bonnet of palimino shade was fronted with a double row of dainty pink rosebuds and covered with a matching mesh veil which tied at the back and fell shoulder length. Summer sude pumps were of the same shade. Her gloves were wheat color. She carried a bouquet of pink gardenias.

Mr. O'Flarity had the bride's younger brother, Mr. Paul Rosenzweig, of Lake Providence and Baton Rouge, as his best man.

Immediately following the wedding ceremony an informal reception was held.

Mrs. Rosenzweig, mother of the bride, assisting Mrs. Hill and Mrs. Catherine Richards in receiving the guests, wore a floral crepe of rust patterned with bluish grey roses. Her shoulder corsage was of Easter lily points mixed with yellow tulle.

The bride's table was overlaid with an ecru lace cloth and centered with a silver bowl of pink carnations and Maiden Hair fern. Three light candelebra holding slender pink lighted tapers burned at either end. Bon bon dishes of white mints and trays of individual cakes iced in white and decorated with floral sprays interspersed the setting. The bride's cake, three-tiered, had each tier supported by fluted confection columns and decorated in anthemion design and topped with a miniature bride and groom.

Miss Joan Richards of Lake Providence and Little Rock, Ark., serving the cake, was gowned in orchid swiss with portrait neckline of white organdy. The three flounces of the skirt swept into a deep hemline. She wore a corsage of shasta daises.

Mrs. M. M. Walsworth, serving punch from an heirloom cutglass punchbowl wore black splashed with gold bowknots.

To assist in the courtesies of the dining room were Miss Peggy Schwartz, Miss Carolyn Rentz and Miss Patsy Myers. Miss Schwartz wore eyelet embroidery with sweetheart neckline and belt and short sash in rainbow hues. Miss Rentz's gown was pale blue salyna with neckline and skirt pockets scolloped and embroidered in the same shade. Miss Myers' two-piece waffle weave pique was trimmed on collar of the boat neckline and jacket peplum with insets of lace roses. Each wore a single strand of pearls and corsage of mixed sweetpeas.

Mrs. R. A. Rentz, in charge of the bride's book, wore a white sharkskin with straw belt, decorative buttons and shoulder corsage of red.

After a wedding trip Mr. and Mrs. O'Flarity will go to New Orleans to make their home.

Out-of-town guests included Mrs. Thomas L. Hardin, of Sicily Island; Mrs. Isadore Rosenweig and son, Max, and Mrs. Jim Folk, of Tallulah; Dr. and Mrs. Rollins Hardin and son, Don, and daughter, Kay and Mrs. E. G. Moorehead, of Shreveport; Mr. Fernest O'Flarity and daughters, Miss Cynthia O'Flarity and Miss Bess O'Flarity, of Lafayette, and Mr. and Mrs. F. H. Fisher, of New Orleans.

HEWES AGAIN TO HEAD MADISON POLICE JURY

TALLULAH, La., June 11.—(Special)—W. H. Hewes was re-elected president of the Madison parish police jury and Andrew Yerger, vice-president at a meeting of the Madison parish police jury held here Wednesday.

July 13 was the date set for receiving complaints for tax assessments.

There is no trustworthy record of the use of bells before the Christian era.

Keep Out the Sun . . . But Let the Air In

met-L-vent ALUMINUM AWNINGS

Phone or Write for Free Estimate and Literature

Monroe Tent & Awning Co.

245 S. Grand St. Phone 8860

CIVIL AIR PATROL WILL MEET MONDAY

The civil air patrol will hold a meeting Monday at Selman field. Refreshments will be served after the meeting at the Ham Shack at 7:30.

The staff officers will pick all committees and assistants at this meeting and each and every member will be assigned to one officer to assist him in his training program.

Plans have been made to secure a plane from headquarters in New Orleans and operations will be begun very shortly. A link trainer has already been set up in the CAP building and an ample supply of radio equipment has been delivered to this squadron.

Classes will be set up in communication, flying, flying education, flying safety, training of cadets, aerial photography and many others.

Anyone interested in any of these subjects and many others which will be offered, is urged to join and should contact Jack Hover, the commanding officer at 834 or come out to the meeting Monday night. Both men and women, 18 years or older, are welcome.

Up to date the squadron has approximately 35 active members and about 25 applications have been sent in for new members.

All members are urged to be present and bring a prospective new member to this meeting, as plans for the program for the year will be laid out.

If you do not have transportation and would like to attend, call Jack Hover at 834 or Bert Bernheim at 2203, and arrangements will be made to pick you up.

ENJOY GOOD KOKINOS' PURITY ICE CREAM

Special!!!

HALF-GALLON

69c

WE WANT YOU, OUR CUSTOMERS, TO ENJOY GOOD ICE CREAM.

KOKINOS' PURITY ICE CREAM CO.

806 South Grand Phone 1005

LEAVE CHURCH

Mr. and Mrs. A. J. Lowery leave the First Methodist Church following their wedding on May 22. Mrs. Lowery is the former Miss Venyce Phillips, daughter of Mrs. E. B. Phillips and the late Mr. Phillips. The bridegroom is the son of Mr. and Mrs. A. M. Lowery of Calhoun. The couple will reside in that city.

MRS. J. C. LINER PRESIDES AT SESSION OF D. A. R. OFFICERS

Mrs. James Conway Liner of this city, president of the State Officers' Club of the Louisiana Society, Daughters of the American Revolution, presided at a meeting of the organization Wednesday afternoon in Alexandria. Mrs. Liner is first vice-president of the State D. A. R.

Mrs. Robert J. Kuhn, New Orleans, is vice-president and Mrs. Crawford A. Rose of Lake Providence, secretary-treasurer. The club is composed of all officers, both past and present, of the Louisiana Society. On the agenda was the adoption of the by-laws for the newly-formed organization. Mrs. Herbert C. Parker, New Orleans, is chairman of the by-laws committee. Serving with Mrs. Parker are Mrs. Stewart Hunt, state parliamentarian, Ruston; and Mrs. J. Ottis White, state chaplain, Baton Rouge.

Annual banquet meetings of the organization will be held on the evenings preceding the opening of each state conference of the D. A. R. Mrs. Liner appointed Mrs. Gilbert Stovall, state chairman of press relations, D. A. R., as an honorary member of the Officers' Club, to serve as press relations chairman.

Attending the meeting were the following state officers: Mrs. John Newton Pharr, state regent; Mrs. Liner, first vice-regent; Mrs. T. C. Hibler, second vice-regent; Mrs. Ashton Long, third vice-regent; Miss Lois Wentz, recording secretary; Mrs. Robert J. Kuhn, corresponding secretary; Mrs. Carl Hansen, registrar; Mrs. Edward Davis Schneider, librarian; Mrs. G. G. de Coligney, honorary regent; Mrs. Robert Seymour, honorary regent; Mrs. Herbert C. Parker, past curator; Miss Emma Thiberge, past librarian; Mrs. Crawford A. Rose, past librarian and Mrs. Stovall, honorary press relations chairman, and Miss Winnic Farquhar, of the Calcasiue chapter.

CAHN-JACOBS

Mr. Sol Cahn, of Monroe, and Mrs. Sally Jacobs, of Buffalo, N. Y., were married in Miami Beach, Fla., on Wednesday morning, June 1. They are spending their honeymoon in New York and Atlantic City. From New York they plan to visit with Mrs. Cahn's daughter in Buffalo, Mrs. Morris R. Poummitt and Mr. Poummit.

FEEDER PIG SALE 1ST FOR STATE

Louisiana's first feeder pig sale will be held at Oak Grove, West Carroll parish, on June 30. Some 800 good quality pigs, weighing from 60 to 140 pounds, have already been consigned but it is estimated that the total will reach approximately 1,200, according to A. D. Fitzgerald, swine specialist, L. S. U. Agricultural Extension Service, who will grade the pigs. The sale will begin promptly at noon.

This sale is being sponsored by all allied agricultural agencies in the parish with A. P. Parham, county agent, and Jessee Peterson, associate agent, in charge. The agricultural workers have encouraged farmers consigning feeder pigs to the sale to treat them for worms and to spray them with benzine hexachloride for mange and lice.

"Louisiana farmers have found that they can get more for their corn by selling it through hogs in the field than they would be selling it on the local market," points out Fitzgerald. "This practice has increased the demand for quality feeder pigs, and we have imported a large number of feeder pigs. The farmers are being encouraged to produce their own feeder pigs."

BOMB SQUADRON IS TO MEET JUNE 15

There will be a meeting of the 579th bomb squadron which has been called for Wednesday, June 15, at 7 p.m. in the city hall courtroom. All members are urged to attend.

Especially are those urged to attend who are interested in obtaining a corollary assignment or a mobilization assignment.

Expecting a Baby?

Mother's Friend massaging preparation helps bring ease and comfort to expectant mothers.

MOTHER'S FRIEND, an exquisitely prepared emollient, is useful in all conditions where a bland, mild anodyne massage medium in skin lubrication is desired. One condition in which women for more than 70 years have used it is an application for massaging the body during pregnancy ... it helps keep the skin soft and pliable ... thus avoiding unnecessary discomfort due to dryness and tightness. It refreshes and tones the skin. An ideal massage application for the numb, tingling or burning sensations of the skin ... for the tired back muscles or cramp-like pains in the legs. Quickly absorbed. Delightful to use. Highly praised by users, many doctors and nurses. Millions of bottles sold. Just ask any druggist for Mother's Friend—the skin emollient and lubricant. Do try it.

Mother's Friend

Just Received!

New Shipment of

Magnavox

Radio-Phonograph Combinations!

Includes all the latest models in both modern and traditional styles!

The Cosmopolitan . . . clean-cut functional modern design, timeless in its beauty.

Be sure and see all these new styles now on display.

EXCLUSIVE WITH

MONROE FURNITURE

Company, Inc.

MISS GENE WOODARD BECOMES BRIDE OF MR. BERNARD ALFRED IN ARCADIA

In an impressive candlelight ceremony recently, Miss Gene Woodard, daughter of Mrs. David A. Woodard and the late Mr. Woodard of Arcadia, became the bride of Bernard Alfred, son of Mr. and Mrs. James Warren Alfred, in the presence of the families at the home of the bride's mother. The Rev. U. S. Aswell officiated.

Mrs. Woodard greeted the guests as they arrived, and Mr. Jim Rife ushered them into the living room.

The bridal motif of white was carried out in the arrangements of magnolias, gardenias and gladioli in the reception rooms. In the reception hall from where the bride descended, the stairway was carpeted in white and the rail was entwined with southern smilax interspersed with gardenias.

The ceremony was performed before an improvised altar before the mantel, a fan-shaped arrangement of white snapdragons and double larkspurs, flanked on either side with white tapers in graduating holders, was reflected in the handsome goldleaf mirror above. Floor standards of exquisite creole lilies graced either side of the mantel.

Mrs. R. E. Woodard, aunt of the bride, played a program of nuptial music, including "The Sunshine of Your Smile" and "Because" Debussy's "Claire de Lune" was softly played as the vows were spoken. Mrs. Woodard also played the traditional processional wedding march.

The bride, given in marriage by her mother, wore a dress of imported organdy, fashioned with a graceful train, bouffant skirt and fitted bodice. Her veil of illusion and French lace was scattered with sprays of lily of the valley and held by a bandeau of orange blossoms and miniature calla lilies. Bride's roses and lilies of the valley, tied with white satin streamers, formed her bouquet. For "something old" the bride wore an heirloom bracelet that had belonged to her great-grandmother.

Miss Daisy Claire Woodard, sister of the bride, was maid of honor and her only attendant. Her dress was of pale French blue embossed organdy, styled similar to that of the bride. She wore a single yellow Eclipse rose in her hair and carried a nosegay of the same flowers tied with yellow satin ribbon.

Mrs. Woodard chose for her daughter's wedding a gown of pink imported voile. Her corsage was of rose carnations.

Mrs. Alfred, mother of the bridegroom, chose a gown of navy sheer. Her corsage was of white carnations.

The best man was James C. Alfred, brother of the bridegroom.

Ray Madden of Monroe and Gary Melanson of Shreveport, nephews of the bridegroom, carried the rings on white satin calla lillies, tied with white satin streamers.

At a reception which followed immediately, Mrs. Marshall E. Woodard, aunt of the bride, invited the guests into the dining room. A color scheme of blue and silver was artistically carried out. The buffet held as a central decor blue hydrangeas and white tapers. The dining table was covered with a white Italian cut work cloth edged in lace and centered with a low bowl of blue hydrangeas flanked by white tapers in silver candle holders tied with blue maline and silver ribbon. At one end of the table was the cake in the shape of a wedding bell, embossed in white roses, and edged with blue maline, at the other end was a silver punch bowl.

After the bride and groom had cut the cake in the traditional fashion, Mrs. Paul Crutsinger of Minden, aunt of the bride, served it to the guests. Mrs. Jim Rife of Waterproof, sister of the bride, presided at the punch bowl; petite sandwiches, blue and white mints in silver baskets, were also served. Assisting in serving were Mrs. Raymond Madden, Jr. of Monroe and Miss Charlie Crutsinger of Minden.

As the guests departed they registered in the guest book in the sun room. Misses Betty Phipps, Quay Crutsinger and Mrs. Warren Sevier of Tallulah, presided here.

Mr. and Mrs. Alfred left on their wedding trip to Galveston, Texas, and other points along the Texas coast. She was wearing a linen Dache suit with handcrochet trim. Her hat was of natural colored straw trimmed in brown velvet. She carried an Italian lace straw bag. Her corsage was tailsman roses. They will be at home in Arcadia.

The bride is a graduate of Louisiana State University where she was a member of Kappa Delta sorority. She later attended St. Louis University.

The bridegroom is a graduate of Louisiana Polytechnic Institute. He served as a first lieutenant with the Eighth air force in the European theatre in World War II, being a bombardier with the 453, Bomb Group.

BRIDE AND GROOM

Mr. and Mrs. Bernard A. Alfred of Arcadia, photographed following their recent marriage. The bride is the former Miss Gene Woodard.

LAKE PROVIDENCE

Affectionate interest of friends and relatives in this area of the midsouth centers in the marriage of Miss Charlotte Miriam Rosenzweig, daughter of Mr. and Mrs. Arnold Rosenzweig of Lake Providence, La., to Mr. Thomas Joseph O'Flarity, son of Mr. and Mrs. Fernest O'Flarity, of Lafayette, La.

The marriage was solemnized Wednesday, May 18 at 10:30 in the morning at the home of Mr. and Mrs. Alexander Stephens Hill, with Msgr. F. J. Plutz, rector of St. Patrick's Catholic Church officiating at the double ring ceremony.

The home was beautiful in every detail with the bridal party standing to face a triple sectioned bay window decorated in trellises of ivy and southern smilax. Wicker floor baskets filled with yellow calla lilies flanked the white satin prayer bench on which the couple knelt for the sacred ceremany. Baskets and vases of Easter lilies were used in entrance hall and double parlors.

Mrs. Herman Schwartz, wearing a navy sheer with shoulder corsage of gardenias, rendered the nuptial music and accompanied Lawrence Richards, who sang "At Dawning" and "Because" prior to the entrance of the bridal party. For the exchange of vows "Liebestraum" was the background and the traditional wedding marches were played for processional and recessional.

Miss Cynthia O'Flarity, of Lafayette, sister of the groom, as the bride's only attendant was gowned in ashes of roses with rounded neckline framed in a narrow cape collar. Self covered buttons fronted the bodice. Fullness of the skirt's yoke draped into deep folds at either side. Her off-face straw hat, gloves and pumps were in navy, She carried an arm bouquet of yellow marguerites.

The bride was exquisite, entering on the arm of her father, gowned in beautiful simplicity, wearing a Harvey Berin original model in dark brown sheer with fish back bolero. The sleeves were bracelet length, and the skirt's fullness was provided by a nest of pleats at the back. A platinum, diamond set bar pin of her mother's fastened the Peter Pan collar and was worn for something old. The peaked straw bonnet of palimino shade was fronted with a double row of dainty pink rosebuds and covered with a matching mesh veil which tied at the back and fell shoulder length. Summer sude pumps were of the same shade. Her gloves were wheat color. She carried a bouquet of pink gardenias.

Mr. O'Flarity had the bride's younger brother, Mr. Paul Rosenzweig, of Lake Providence and Baton Rouge, as his best man.

Immediately following the wedding ceremony an informal reception was held.

Mrs. Rosenzweig, mother of the bride, assisting Mrs. Hill and Mrs. Catherine Richards in receiving the guests, wore a floral crepe of rust patterned with bluish grey roses. Her shoulder corsage was of Easter lily points mixed with yellow tulle.

The bride's table was overlaid with an ecru lace cloth and centered with a silver bowl of pink carnations and Maiden Hair fern. Three light candelebra holding slender pink lighted tapers burned at either end. Bon bon dishes of white mints and trays of individual cakes iced in white and decorated with floral sprays interspersed the setting. The bride's cake, three-tiered, had each tier supported by fluted confection columns and decorated in anthemion design and topped with a miniature bride and groom.

Miss Joan Richards of Lake Providence and Little Rock, Ark., serving the cake, was gowned in orchid swiss with portrait neckline of white organdy. The three flounces of the skirt swept into a deep hemline. She wore a corsage of shasta daises.

Mrs. M. M. Walsworth, serving punch from an heirloom cutglass punchbowl wore black splashed with gold bowknots.

To assist in the courtesies of the dining room were Miss Peggy Schwartz, Miss Carolyn Rentz and Miss Patsy Myers. Miss Schwartz wore eyelet embroidery with sweetheart neckline and belt and short sash in rainbow hues. Miss Rentz's gown was pale blue salyna with neckline and skirt pockets scolloped and embroidered in the same shade. Miss Myers' two-piece waffle weave pique was trimmed on collar of the boat neckline and jacket peplum with insets of lace roses. Each wore a single strand of pearls and corsage of mixed sweetpeas.

Mrs. R. A. Rentz, in charge of the bride's book, wore a white sharkskin with straw belt, decorative buttons and shoulder corsage of red.

After a wedding trip Mr. and Mrs. O'Flarity will go to New Orleans to make their home.

Out-of-town guests included Mrs. Thomas L. Hardin, of Sicily Island; Mrs. Isadore Rosenweig and son, Max, and Mrs. Jim Folk, of Tallulah; Dr. and Mrs. Rollins Hardin and son, Don, and daughter, Kay and Mrs. E. G. Moorehead, of Shreveport; Mr. Fernest O'Flarity and daughters, Miss Cynthia O'Flarity and Miss Bess O'Flarity, of Lafayette, and Mr. and Mrs. F. H. Fisher, of New Orleans.

CIVIL AIR PATROL WILL MEET MONDAY

The civil air patrol will hold a meeting Monday at Selman field. Refreshments will be served after the meeting at the Ham Shack at 7:30.

The staff officers will pick all committees and assistants at this meeting and each and every member will be assigned to one officer to assist him in his training program.

Plans have been made to secure a plane from headquarters in New Orleans and operations will be begun very shortly. A link trainer has already been set up in the CAP building and an ample supply of radio equipment has been delivered to this squadron.

Classes will be set up in communication, flying, flying education, flying safety, training of cadets, aerial photography and many others.

Anyone interested in any of these subjects and many others which will be offered, is urged to join and should contact Jack Hover, the commanding officer at 834 or come out to the meeting Monday night. Both men and women, 18 years or older, are welcome.

Up to date the squadron has approximately 35 active members and about 25 applications have been sent in for new members.

All members are urged to be present and bring a prospective new member to this meeting, as plans for the program for the year will be laid out.

If you do not have transportation and would like to attend, call Jack Hover at 834 or Bert Bernheim at 2203, and arrangements will be made to pick you up.

LEAVE CHURCH

Mr. and Mrs. A. J. Lowery leave the First Methodist Church following their wedding on May 22. Mrs. Lowery is the former Miss Venyce Phillips, daughter of Mrs. E. B. Phillips and the late Mr. Phillips. The bridegroom is the son of Mr. and Mrs. A. M. Lowery of Calhoun. The couple will reside in that city.

MRS. J. C. LINER PRESIDES AT SESSION OF D. A. R. OFFICERS

Mrs. James Conway Liner of this city, president of the State Officers' Club of the Louisiana Society, Daughters of the American Revolution, presided at a meeting of the organization Wednesday afternoon in Alexandria. Mrs. Liner is first vice-president of the State D. A. R.

Mrs. Robert J. Kuhn, New Orleans, is vice-president and Mrs. Crawford A. Rose of Lake Providence, secretary-treasurer. The club is composed of all officers, both past and present, of the Louisiana Society. On the agenda was the adoption of the bylaws for the newly-formed organization. Mrs. Herbert C. Parker, New Orleans, is chairman of the by-laws committee. Serving with Mrs. Parker are Mrs. Stewart Hunt, state parliamentarian, Ruston; and Mrs. J. Ottis White, state chaplain, Baton Rouge.

Annual banquet meetings of the organization will be held on the evenings preceding the opening of each state conference of the D. A. R. Mrs. Liner appointed Mrs. Gilbert Stovall, state chairman of press relations, D. A. R., as an honorary member of the Officers' Club, to serve as press relations chairman.

Attending the meeting were the following state officers: Mrs. John Newton Pharr, state regent; Mrs. Liner, first vice-regent; Mrs. T. G. Hibler, second vice-regent; Mrs. Ashton Long, third vice-regent; Miss Lois Wentz, recording secretary; Mrs. Robert J. Kuhn, corresponding secretary; Mrs. Carl Hansen, registrar; Mrs. Edward Davis Schneider, librarian; Mrs. G. G. de Coligney, honorary regent; Mrs. Robert Seymour, honorary regent; Mrs. Herbert C. Parker, past curator; Miss Emma Thiberge, past librarian; Mrs. Crawford A. Rose, past librarian and Mrs. Stovall, honorary press relations chairman, and Miss Winnie Farquhar, of the Calcasiue chapter.

CAHN-JACOBS

Mr. Sol Cahn, of Monroe, and Mrs. Sally Jacobs, of Buffalo, N. Y., were married in Miami Beach, Fla., on Wednesday morning, June 1. They are spending their honeymoon in New York and Atlantic City. From New York they plan to visit with Mrs. Cahn's daughter in Buffalo, Mrs. Morris R. Poummitt and Mr. Poummit.

FEEDER PIG SALE 1ST FOR STATE

Louisiana's first feeder pig sale will be held at Oak Grove, West Carroll parish, on June 30. Some 800 good quality pigs, weighing from 60 to 140 pounds, have already been consigned but it is estimated that the total will reach approximately 1,200, according to A. D. Fitzgerald, swine specialist, L. S. U. Agricultural Extension Service, who will grade the pigs. The sale will begin promptly at noon.

This sale is being sponsored by all allied agricultural agencies in the parish with A. P. Parham, county agent, and Jessee Peterson, associate agent, in charge. The agricultural workers have encouraged farmers consigning feeder pigs to the sale to treat them for worms and to spray them with benzine hexachloride for mange and lice.

"Louisiana farmers have found that they can get more for their corn by selling it through hogs in the field than they would be selling it on the local market," points out Fitzgerald. "This practice has increased the demand for quality feeder pigs, and we have imported a large number of feeder pigs. The farmers are being encouraged to produce their own feeder pigs."

BOMB SQUADRON IS TO MEET JUNE 15

There will be a meeting of the 579th bomb squadron which has been called for Wednesday, June 15, at 7 p.m. in the city hall courtroom. All members are urged to attend.

Especially are those urged to attend who are interested in obtaining a corollary assignment or a mobilization assignment.

HEWES AGAIN TO HEAD MADISON POLICE JURY

TALLULAH, La., June 11.—(Special)—W. H. Hewes was re-elected president of the Madison parish police jury and Andrew Yerger, vice-president at a meeting of the Madison parish police jury held here Wednesday.

July 13 was the date set for receiving complaints for tax assessments.

There is no trustworthy record of the use of bells before the Christian era.

Relieve ITCHING, BURNING of TETTER —acne pimples, bumps (blackheads), simple ringworm, ugly broken-out skin (externally caused). Black and White Ointment is soothing, antiseptic, also aids healing. 25¢, 60¢ and $1 sizes. Cleanse your skin daily with Black and White Skin Soap.
ASK FOR GENUINE BLACK AND WHITE OINTMENT

How to Buy WINDOWS
THAT GIVE YOU MORE LIGHT AND AIR
...THAT HELP YOU SAVE MONEY, TOO!

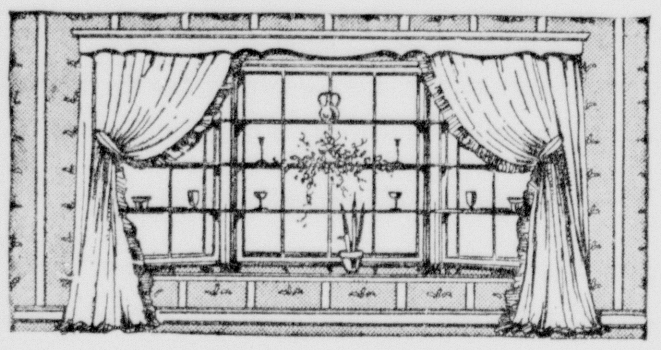

"Bill and I were sold on the idea of good windows for our home. We wanted lots of them for the light and air they'd give and for the decorative effect. I love a home with large windows."

"... But I wondered about fuel bills, until I heard about Silentite. These 'insulated' windows are fully weather-stripped to help us save on fuel! And what a relief to have windows that won't jam, stick or rattle. Silentite has no old-fashioned weights, pulleys and cords to get out of order."

LESS TO INSTALL

Curtis Silentite "insulated" windows are prefit—cost less to install than old-fashioned types. They come in stock sizes and in several sash styles. You just can't afford not to use Silentite Windows and other Curtis Woodwork when you build or modernize. Stop in for ideas and literature.

1866 CURTIS WOODWORK SILENTITE PRE-FIT the Insulated window

SUPERIOR Lumber Co. INC. BUILDING MATERIAL SPECIALISTS PHONES 844 845 LOUISVILLE AVE., MONROE, LA.

- Spots Thoroughly, GENTLY Removed
- Dirt Removed Completely Scientifically
- Perspiration Stains, Odors Vanish Without Trace
- Special Attention to Frills; Ornaments

Call us with confidence! Your sheerest, prettiest dress is safe with us, because our better Sanitone Service is kind to your daintiest fabrics.

APPROVED SANITONE SERVICE

WEIL CLEANERS
It it's worth while cleaning . . .
It's Worth WEIL Cleaning
508 N. Fourth Phone 990 404 Stubbs

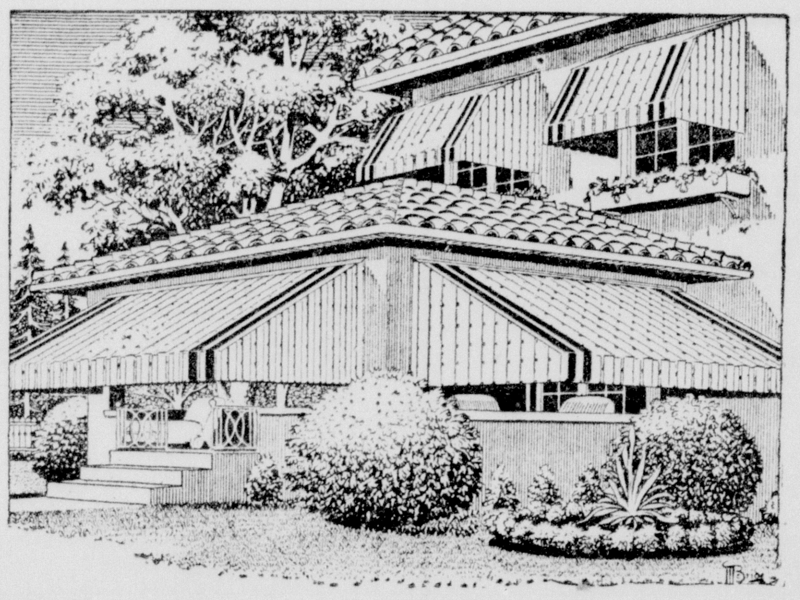

Keep Out the Sun . . .
But Let the Air In
met-L-vent ALUMINUM AWNINGS
Phone or Write for Free Estimate and Literature
Monroe Tent & Awning Co.
245 S. Grand St. Phone 8860

ENJOY GOOD KOKINOS' PURITY ICE CREAM
Special!!!
HALF-GALLON
69c
WE WANT YOU, OUR CUSTOMERS, TO ENJOY GOOD ICE CREAM.
KOKINOS' PURITY ICE CREAM CO.
806 South Grand Phone 1005

Expecting a Baby?
Mother's Friend massaging preparation helps bring ease and comfort to expectant mothers.
MOTHER'S FRIEND, an exquisitely prepared emollient, is useful in all conditions where a bland, mild anodyne massage medium in skin lubrication is desired. One condition in which women for more than 70 years have used it is an application for massaging the body during pregnancy . . . it helps keep the skin soft and pliable . . . thus avoiding unnecessary discomfort due to dryness and tightness. It refreshes and tones the skin. An ideal massage application for the numb, tingling or burning sensations of the skin . . . for the tired back muscles or cramp-like pains in the legs. Quickly absorbed. Delightful to use. Highly praised by users, many doctors and nurses. Millions of bottles sold. Just ask any druggist for Mother's Friend—the skin emollient and lubricant. Do try it.
Mother's Friend

Just Received!
New Shipment of
Magnavox
Radio-Phonograph Combinations!
Includes all the latest models in both modern and traditional styles!

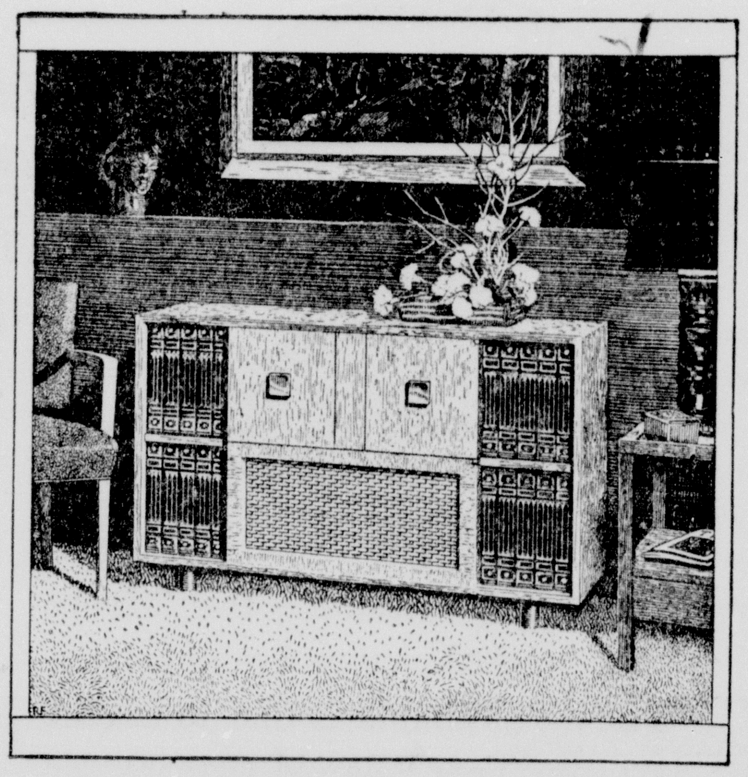

The Cosmopolitan . . . clean-cut functional modern design, timeless in its beauty.
Be sure and see all these new styles now on display.
EXCLUSIVE WITH
MONROE FURNITURE Company, Inc.

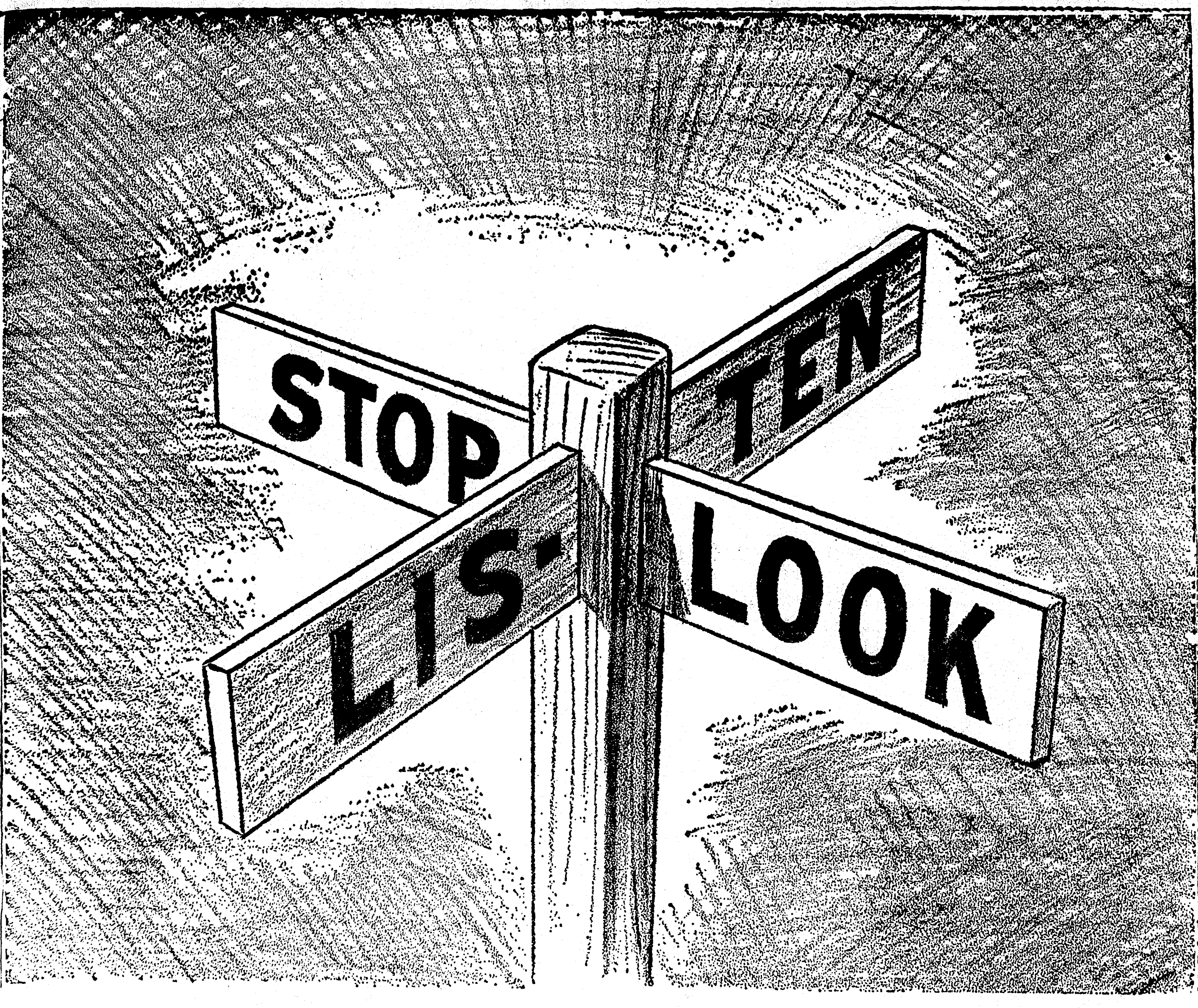

STOP! That means you, and it means now, and it means right where you are. How difficult to do it! We are all in such a rush; but where are we going? You've got to *stop* before you can either *look* or *listen.* To stop means to do a little thinking, perhaps even to meditate or to reflect. That is almost a lost art among us. "Be still and know that I am God"; that is, stop to discover where you stand with reference to God and with reference to what you are living for; that is, where you are bound for. Who are we? Animals that must be fed and given bodily care? Or are we eternal children of God on the way to Destiny, and a Destiny beyond the stars? There must be "rests" in music, in order for phrasing and color; there must be a "pause" for that which refreshes the soul. *Stop, then, for careful looking and for listening.*

LOOK! What are other people doing around you? Who is travelling the highway, and how fast? Is he doing wisely? Do you want to be caught in the same traffic jam that appears in the distance? Has it ever been true that "broad is the way that leads to destruction, and many there be who find it"? Is it a wise policy to let the crowd do your thinking for you? Where so many do so little thinking and that too late, ought I to be more thoughtful, especially about the more important things? Shall I learn by the experience of the race? *Is the end of the way fairly clear to those who will look?*

LISTEN! There are warnings aplenty for those who will listen. What does the alcoholic have to say about the first drink? He knows; listen! What does the embezzler have to say about the careless use of another's property? What does the killer have to say about hatred in the heart? Listen! Then, on the other side, the wise teachers of the race, who have chosen the straight and narrow path, where too few were travelling, they add their counsel. Christians are women and men and children who have decided to listen to Jesus of Nazareth. This is a good time to read the Sermon on the Mount. *Hear Him! Then choose the path along which He will walk with you.*

YOU IN THE CHURCH
THE CHURCH IN YOU

Character is a by-product of the church. It is here that young and old alike are showered with benedictions that fortify and influence for a better citizenship and a stronger democracy. In the church the ministerial are molding religious character. Statesmen today declare that the church alone can furnish leadership to handle the affairs of state in these perilous times. Then we with our children should go to the church of our choice on Sunday. "You in the Church and the Church in you"—form a combination for good. Be a regular CHURCH-GOER and a daily BIBLE READER.

© 1949 by
Williams Newspaper Features
P. O. Box 231, Ft. Worth, Tex.

This Page Sponsored By:

★

ALICE HENRY MILLINERY
A & P TEA COMPANY
ALVIS HOTEL
ACME BEVERAGE CO.
BOND'S BAKERY
BELL'S PHARMACY
BELLA SCHERCK DAVIDSON
BROWN PAPER MILL
CITY OF MONROE
DURRETT HARDWARE & FURN. CO.
DIXIE BEDDING & FURN. CO.
D. & E. FURNITURE CO.
DELTA FURNITURE CO.
ECONOMY AUTO SUPPLY CO.
FISHER'S BAKERY
FAMILY SHOE STORE
FRANCES HOTEL
HALL FUNERAL HOME
TOM HICKS, POLICE JUROR
JAMES MACHINE WORKS
JOY THEATER
JULIUS & SON
KEYSTONE PAINT & DECORATING CO.
KEENE'S SHOE STORE
LOUISVILLE COOPERAGE CO.
LUMBERMEN'S SUPPLY CO.
McKENZIE & MOUK
MOTORS SECURITIES CO., INC.
MONROE AUTO TOP AND BODY
MOORE'S TAILORING & MEN'S WEAR
MONROE AUTOMOBILE & SUPPLY CO.
H. MICKEL WHOLESALE DRYGOODS CO.
MASSEY'S SERVICE CENTER
McCAIN-RICHARDS
OUACHITA BAKING CO.
PRIMOS CAFETERIA
ROYAL FEED & SEED STORE
RENFROW & SON
SPATAFORA PHARMACY
HERRON'S BOWLING LANE
STRAND & RIALTO THEATERS
SHEPARD'S REFRIGERATION AND AIR CONDITIONING SERVICE
J. C. STEELE LUMBER CO.
SCOTT TRUCK & TRACTOR CO.
SLAGLE-JOHNSON LUMBER CO.
TYNER-PETRUS CO.
VIRGINIA PHARMACY, INC.

That citizens of the surrounding territory may become better acquainted with their churches, this page is reverently dedicated by:

McCain-Richards

Primos Cafeteria

Ouachita Baking Company

Royal Feed & Seed Store

THIS IS ONE OF A SERIES OF ADVERTISEMENTS BEING SPONSORED BY OUTSTANDING INDUSTRIES AND ESTABLISHMENTS IN THE TWIN CITIES

CHURCH DIRECTORY

★

LOCK ARBOR BAPTIST CHURCH
Rev. Maynard R. Rogers, Pastor, Route 3, Monroe

M'CLENDON BAPTIST CHURCH
Old Natchitoches Road
Rev. James Thorn, Pastor

CHENIERE BAPTIST CHURCH
Cheniere Road, West Monroe
Rev. Martin Stone, Pastor

ASSEMBLY OF GOD
Dooley Addition
R. L. Parker, Pastor
T. W. Parnell, Sunday School Superintendent

ASSEMBLY OF GOD
Cypress and Crosley, West Monroe
E. L. Tanner, Pastor

BAWCOM APOSTOLIC CHURCH
Rev. W. T. Hemphill
Bawcomville-Jonesboro Road

BROWNVILLE METHODIST
Alvin St.
Rev. Tillman A. Brown

THE CHURCH OF GOD
800 Georgia St., Monroe
Rev. Horace Taylor, Pastor

CENTRAL ASSEMBLY OF GOD
Corner Hall and Calypso
L. O. Waldon, Pastor

CALVARY BAPTIST CHURCH
812 Mississippi Street
Rev. Grant Clark, Pastor

COLLEGE PLACE BAPTIST CHURCH
301 Sherrouse Ave.
C. S. Cadwallader, Jr., Pastor
D. C. Black, Director of Music

EMMANUEL BAPTIST CHURCH
North Fifth and Breard Streets
A. M. Funderburk, Pastor
B. C. Smith, Choir Director

PENIEL BAPTIST CHURCH
Rev. C. C. Martin, Pastor
Jonesboro Road, West Monroe

PARKVIEW BAPTIST CHURCH
1001 Forsythe Ave., Monroe
Rev. Colon P. Coaker, Pastor
J. E. Lindsey, Music Director

FIRST BAPTIST CHURCH
St. John and Grammont Streets
L. T. Hastings, Pastor

FIRST BAPTIST CHURCH
501 Pine, West Monroe
Jaroy Weber, Pastor

FAIRBANKS BAPTIST CHURCH
Rev. O. P. Bazer, Pastor

NEW CHAPEL HILL BAPTIST CHURCH
Route 1, West Monroe
Rev. A. D. Langston, Sr., Pastor

RIDGE AVENUE BAPTIST CHURCH
West Monroe
A. T. Mitchell, Pastor
Clyde Fulton, Music Director

FAITH BAPTIST CHURCH
Dr. E. A. Autrey, Supply Pastor
Jackson and Orange

TRINITY BAPTIST CHURCH
West Monroe, La.
Rev. J. J. Seal, Pastor

GOOD HOPE BAPTIST CHURCH
Route 1, West Monroe
Homer R. Spence, Pastor

CENTRAL BAPTIST CHURCH
3400 Lee Avenue, Monroe, La.
C. Roger Johnson, Pastor

TEMPLE BAPTIST CHURCH
601 Plum Street
E. L. Averett, D. D., Pastor

EDGEWOOD BAPTIST CHURCH
J. T. Hinke, Pastor
Meeting in Millsaps School, West Monroe

ST. MATTHEW'S CATHOLIC CHURCH
Rev. J. C. Marsh, Pastor

CONGREGATIONAL CHRISTIAN CHURCH
Rev. A. O. Wright, Pastor
212 North Sixth Street, West Monroe, La.

CHURCH OF GOD
809 Montgomery Street, West Monroe, La.
J. P. Nolan, Pastor

CHURCH OF CHRIST
Jackson at Texas, Monroe, La.
Minister A. Waldrep Johnson
Church Phone 6637—Residence Phone 1733

FIRST CHRISTIAN CHURCH
(Disciples of Christ)
St. John and Oak Streets
R. T. Watson, Minister

CHRISTIAN SCIENCE SERVICES
Corner Auburn Avenue and North Second Street

CHURCH OF JESUS CHRIST OF LATTER DAY SAINTS
307 North Second Street
L. T. Bivins, President

GRACE EPISCOPAL CHURCH
North Fourth and Glenmar Streets
Rev. Edward Farren Hayward, Rector

CHURCH OF GOD
1401 Cypress
J. C. Grubbs, Pastor

JEWISH TEMPLE B'NAI ISRAEL
Rabbi F. K. Hirsch

TRINITY LUTHERAN CHURCH
Harrison and D'Arbonne
H. W. Kamman, Pastor

CHOUDRANT METHODIST CHURCH
Choudrant, La.
Roy Grant, Pastor

CLAIBORNE METHODIST CHURCH
Calhoun Road
F. L. Hearne, Pastor
J. O. Fleming, Sunday School Superintendent

FIRST METHODIST CHURCH
Jackson at Wood Street
Rev. A. M. Serex, Ph. D., Pastor
Rev. Lea Joyner, Assistant to Pastor

FIRST METHODIST CHURCH
West Monroe
Rev. R. H. Staples, Pastor

GORDON AVENUE METHODIST CHURCH
Rev. W. H. Carroll, Pastor

MEMORIAL METHODIST CHURCH
Rev. George Pearce, Jr., Pastor
401 Sherrouse Avenue

STONE AVENUE METHODIST CHURCH
Corner of Stone and South Third
I. L. Yeager, Pastor

CHURCH OF THE NAZARENE
Stella and North Fourth Sts., West Monroe
Rev. R. A. McCormick, Pastor

FIRST CHURCH OF THE NAZARENE
Thomas and Richmond Ave.
Rev. E. T. Harris, Pastor

FIRST PENTECOSTAL CHURCH
Corner Wheeler St.—Jonesboro Road, West Monroe
E. W. Coughran, Pastor

THE FIRST PRESBYTERIAN CHURCH
Grammont at Catalpa
Ernest D. Holloway, Minister

THE SALVATION ARMY
110½ South Grand Street
Adjutant Charles A. Stratford

MEMORIAL PRESBYTERIAN CHURCH
North Fourth and Mill Sts.
Charley B. Robinson, Pastor

CENTER POINT BAPTIST CHURCH
New Natchitoches Road
J. A. Strom, Pastor

SEVENTH DAY ADVENTIST
1200 South Second St.

STERLINGTON BAPTIST CHURCH
Sterlington, La.
E. J. Speegle, Pastor

SOUTH SIDE BAPTIST CHURCH
West Monroe
H. J. Taylor, Pastor
(Meets Temporarily in Mitchell School)

ELMWOOD BAPTIST CHURCH
Lake Providence
Rev. John R. Cutrer, Pastor

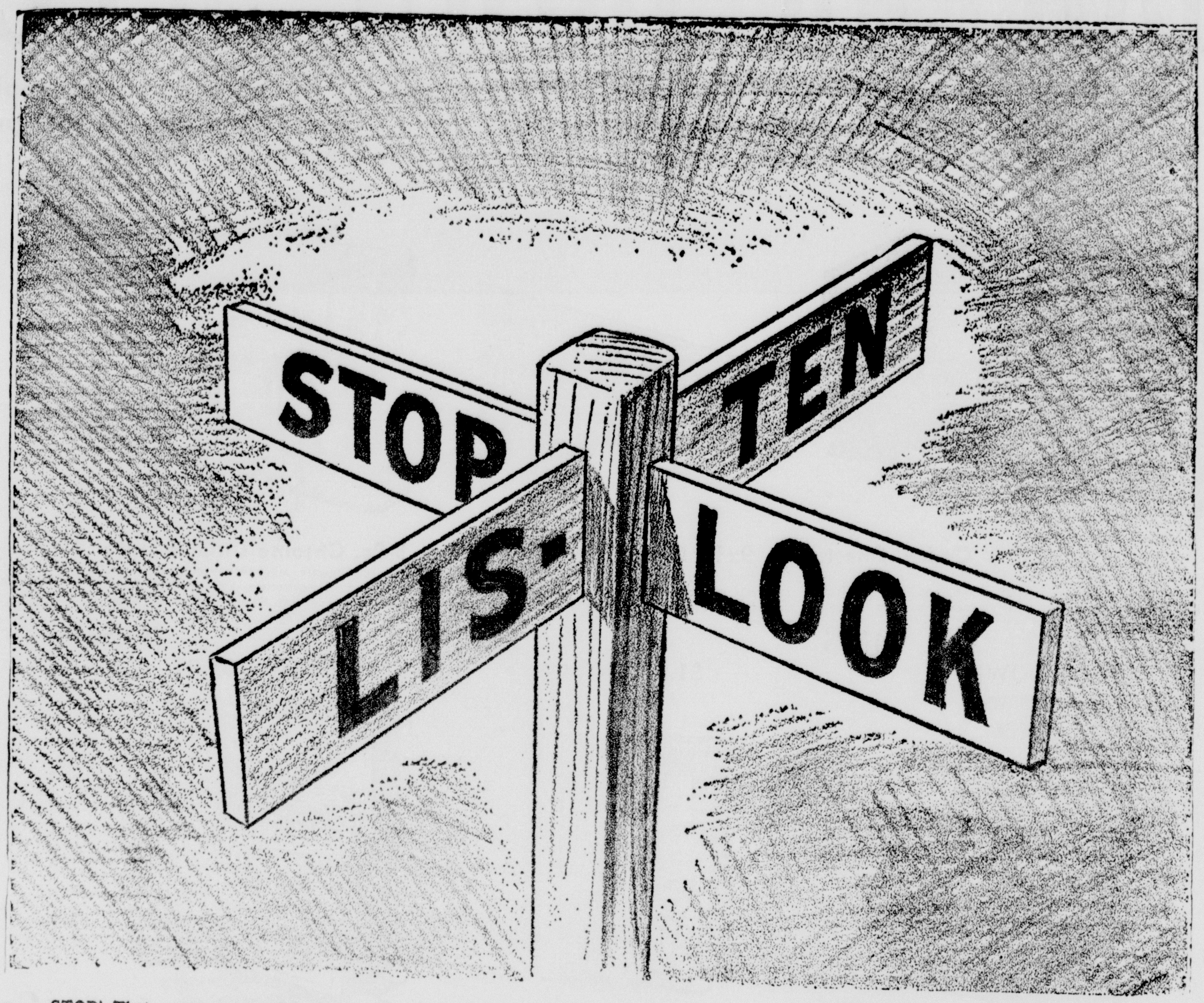

STOP! That means you, and it means now, and it means right where you are. How difficult to do it! We are all in such a rush; but where are we going? You've got to *stop* before you can either *look* or *listen*. To stop means to do a little thinking, perhaps even to meditate or to reflect. That is almost a lost art among us. "Be still and know that I am God"; that is, stop to discover where you stand with reference to God and with reference to what you are living for; that is, where you are bound for. Who are we? Animals that must be fed and given bodily care? Or are we eternal children of God on the way to Destiny, and a Destiny beyond the stars? There must be "rests" in music, in order for phrasing and color; there must be a "pause" for that which refreshes the soul. *Stop, then, for careful looking and for listening.*

LOOK! What are other people doing around you? Who is travelling the highway, and how fast? Is he doing wisely? Do you want to be caught in the same traffic jam that appears in the distance? Has it ever been true that "broad is the way that leads to destruction, and many there be who find it"? Is it a wise policy to let the crowd do your thinking for you? Where so many do so little thinking and that too late, ought I to be more thoughtful, especially about the more important things? Shall I learn by the experience of the race? *Is the end of the way fairly clear to those who will look?*

LISTEN! There are warnings aplenty for those who will listen. What does the alcoholic have to say about the first drink? He knows; listen! What does the embezzler have to say about the careless use of another's property? What does the killer have to say about hatred in the heart? Listen! Then, on the other side, the wise teachers of the race, who have chosen the straight and narrow path, where too few were travelling, they add their counsel. Christians are women and men and children who have decided to listen to Jesus of Nazareth. This is a good time to read the Sermon on the Mount. *Hear Him! Then choose the path along which He will walk with you.*

YOU IN THE CHURCH
THE CHURCH IN YOU

Character is a by-product of the church. It is here that young and old alike are showered with benedictions that fortify and influence for a better citizenship and a stronger democracy. In the church the ministerial are molding religious character. Statesmen today declare that the church alone can furnish leadership to handle the affairs of state in these perilous times. Then we with our children should go to the church of our choice on Sunday. "You in the Church and the Church in you"—form a combination for good. Be a regular CHURCH-GOER and a daily BIBLE READER.

© 1949 by
Williams Newspaper Features
P. O. Box 231, Ft. Worth, Tex.

This Page Sponsored By:

★

ALICE HENRY MILLINERY
A & P TEA COMPANY
ALVIS HOTEL
ACME BEVERAGE CO.
BOND'S BAKERY
BELL'S PHARMACY
BELLA SCHERCK DAVIDSON
BROWN PAPER MILL
CITY OF MONROE
DURRETT HARDWARE & FURN. CO.
DIXIE BEDDING & FURN. CO.
D. & E. FURNITURE CO.
DELTA FURNITURE CO.
ECONOMY AUTO SUPPLY CO.
FISHER'S BAKERY
FAMILY SHOE STORE
FRANCES HOTEL
HALL FUNERAL HOME
TOM HICKS, POLICE JUROR
JAMES MACHINE WORKS
JOY THEATER
JULIUS & SON
KEYSTONE PAINT & DECORATING CO.
KEENE'S SHOE STORE
LOUISVILLE COOPERAGE CO.
LUMBERMEN'S SUPPLY CO.
McKENZIE & MOUK
MOTORS SECURITIES CO., INC.
MONROE AUTO TOP AND BODY
MOORE'S TAILORING & MEN'S WEAR
MONROE AUTOMOBILE & SUPPLY CO.
H. MICKEL WHOLESALE DRYGOODS CO.
MASSEY'S SERVICE CENTER
McCAIN-RICHARDS
OUACHITA BAKING CO.
PRIMOS CAFETERIA
ROYAL FEED & SEED STORE
RENFROW & SON
SPATAFORA PHARMACY
HERRON'S BOWLING LANE
STRAND & RIALTO THEATERS
SHEPARD'S REFRIGERATION AND AIR CONDITIONING SERVICE
J. C. STEELE LUMBER CO.
SCOTT TRUCK & TRACTOR CO.
SLAGLE-JOHNSON LUMBER CO.
TYNER-PETRUS CO.
VIRGINIA PHARMACY, INC.

That citizens of the surrounding territory may become better acquainted with their churches, this page is reverently dedicated by:

McCain-Richards   Primos Cafeteria

Ouachita Baking Company

Royal Feed & Seed Store

THIS IS ONE OF A SERIES OF ADVERTISEMENTS BEING SPONSORED BY OUTSTANDING INDUSTRIES AND ESTABLISHMENTS IN THE TWIN CITIES

CHURCH DIRECTORY

★

LOCK ARBOR BAPTIST CHURCH
Rev. Maynard R. Rogers, Pastor, Route 3, Monroe

M'CLENDON BAPTIST CHURCH
Old Natchitoches Road
Rev. James Thorn, Pastor

CHENIERE BAPTIST CHURCH
Cheniere Road, West Monroe
Rev. Martin Stone, Pastor

ASSEMBLY OF GOD
Dooley Addition
R. L. Parker, Pastor
T. W. Parnell, Sunday School Superintendent

ASSEMBLY OF GOD
Cypress and Crosley, West Monroe
E. L. Tanner, Pastor

BAWCOM APOSTOLIC CHURCH
Rev. W. T. Hemphill
Bawcomville-Jonesboro Road

BROWNVILLE METHODIST
Alvin St.
Rev. Tillman A. Brown

THE CHURCH OF GOD
800 Georgia St., Monroe
Rev. Horace Taylor, Pastor

CENTRAL ASSEMBLY OF GOD
Corner Hall and Calypso
L. O. Waldon, Pastor

CALVARY BAPTIST CHURCH
812 Mississippi Street
Rev. Grant Clark, Pastor

COLLEGE PLACE BAPTIST CHURCH
301 Sherrouse Ave.
C. S. Cadwallader, Jr., Pastor
D. C. Black, Director of Music

EMMANUEL BAPTIST CHURCH
North Fifth and Breard Streets
A. M. Funderburk, Pastor
B. C. Smith, Choir Director

PENIEL BAPTIST CHURCH
Rev. C. C. Martin, Pastor
Jonesboro Road, West Monroe

PARKVIEW BAPTIST CHURCH
1001 Forsythe Ave., Monroe
Rev. Colon P. Coaker, Pastor
J. E. Lindsey, Music Director

FIRST BAPTIST CHURCH
St. John and Grammont Streets
L. T. Hastings, Pastor

FIRST BAPTIST CHURCH
501 Pine, West Monroe
Jaroy Weber, Pastor

FAIRBANKS BAPTIST CHURCH
Rev. O. P. Bazer, Pastor

NEW CHAPEL HILL BAPTIST CHURCH
Route 1, West Monroe
Rev. A. D. Langston, Sr., Pastor

RIDGE AVENUE BAPTIST CHURCH
West Monroe
A. T. Mitchell, Pastor
Clyde Fulton, Music Director

FAITH BAPTIST CHURCH
Dr. E. A. Autrey, Supply Pastor
Jackson and Orange

TRINITY BAPTIST CHURCH
West Monroe, La.
Rev. J. J. Seal, Pastor

GOOD HOPE BAPTIST CHURCH
Route 1, West Monroe
Homer R. Spence, Pastor

CENTRAL BAPTIST CHURCH
3400 Lee Avenue, Monroe, La.
C. Roger Johnson, Pastor

TEMPLE BAPTIST CHURCH
601 Plum Street
E. L. Averett, D. D., Pastor

EDGEWOOD BAPTIST CHURCH
J. T. Hinke, Pastor
Meeting in Millsaps School, West Monroe

ST. MATTHEW'S CATHOLIC CHURCH
Rev. J. C. Marsh, Pastor

CONGREGATIONAL CHRISTIAN CHURCH
Rev. A. O. Wright, Pastor
212 North Sixth Street, West Monroe, La.

CHURCH OF GOD
809 Montgomery Street, West Monroe, La.
J. P. Nolan, Pastor

CHURCH OF CHRIST
Jackson at Texas, Monroe, La.
Minister A. Waldrep Johnson
Church Phone 6637—Residence Phone 1733

FIRST CHRISTIAN CHURCH
(Disciples of Christ)
St. John and Oak Streets
R. T. Watson, Minister

CHRISTIAN SCIENCE SERVICES
Corner Auburn Avenue and North Second Street

CHURCH OF JESUS CHRIST OF LATTER DAY SAINTS
307 North Second Street
L. T. Bivins, President

GRACE EPISCOPAL CHURCH
North Fourth and Glenmar Streets
Rev. Edward Farren Hayward, Rector

CHURCH OF GOD
1401 Cypress
J. C. Grubbs, Pastor

JEWISH TEMPLE B'NAI ISRAEL
Rabbi F. K. Hirsch

TRINITY LUTHERAN CHURCH
Harrison and D'Arbonne
H. W. Kamman, Pastor

CHOUDRANT METHODIST CHURCH
Choudrant, La.
Roy Grant, Pastor

CLAIBORNE METHODIST CHURCH
Calhoun Road
F. L. Hearne, Pastor
J. O. Fleming, Sunday School Superintendent

FIRST METHODIST CHURCH
Jackson at Wood Street
Rev. A. M. Serex, Ph. D., Pastor
Rev. Lea Joyner, Assistant to Pastor

FIRST METHODIST CHURCH
West Monroe
Rev. R. H. Staples, Pastor

GORDON AVENUE METHODIST CHURCH
Rev. W. H. Carroll, Pastor

MEMORIAL METHODIST CHURCH
Rev. George Pearce, Jr., Pastor
401 Sherrouse Avenue

STONE AVENUE METHODIST CHURCH
Corner of Stone and South Third
I. L. Yeager, Pastor

CHURCH OF THE NAZARENE
Stella and North Fourth Sts., West Monroe
Rev. R. A. McCormick, Pastor

FIRST CHURCH OF THE NAZARENE
Thomas and Richmond Ave.
Rev. E. T. Harris, Pastor

FIRST PENTECOSTAL CHURCH
Corner Wheeler St.—Jonesboro Road, West Monroe
E. W. Coughran, Pastor

THE FIRST PRESBYTERIAN CHURCH
Grammont at Catalpa
Ernest D. Holloway, Minister

THE SALVATION ARMY
110½ South Grand Street
Adjutant Charles A. Stratford

MEMORIAL PRESBYTERIAN CHURCH
North Fourth and Mill Sts.
Charley B. Robinson, Pastor

CENTER POINT BAPTIST CHURCH
New Natchitoches Road
J. A. Strom, Pastor

SEVENTH DAY ADVENTIST
1200 South Second St.

STERLINGTON BAPTIST CHURCH
Sterlington, La.
E. J. Speegle, Pastor

SOUTH SIDE BAPTIST CHURCH
West Monroe
H. J. Taylor, Pastor
(Meets Temporarily in Mitchell School)

ELMWOOD BAPTIST CHURCH
Lake Providence
Rev. John R. Cutrer, Pastor

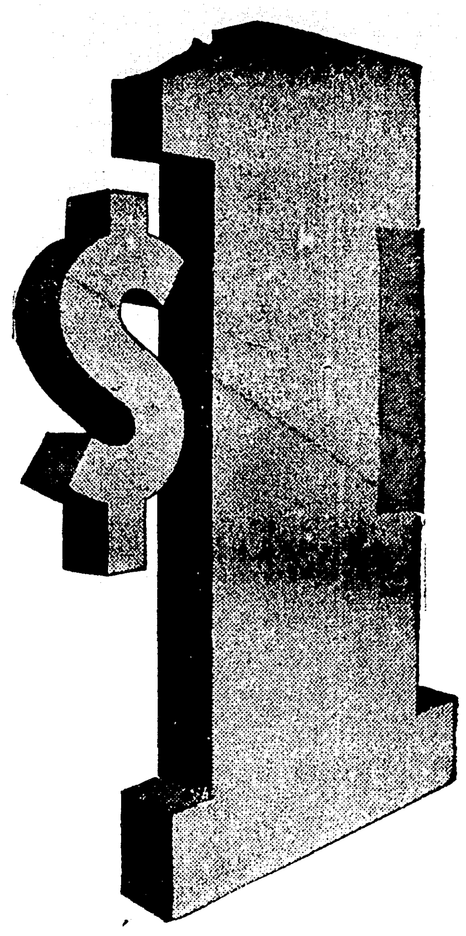

DOLLAR DOWN SPECIALS

Each Item A Real Value! Pay only $1.00 down and pay the balance out in small weekly or monthly payments to fit your budget! $1.00 down delivers anything on this page to your home! Come in now and open an account while this offer lasts!

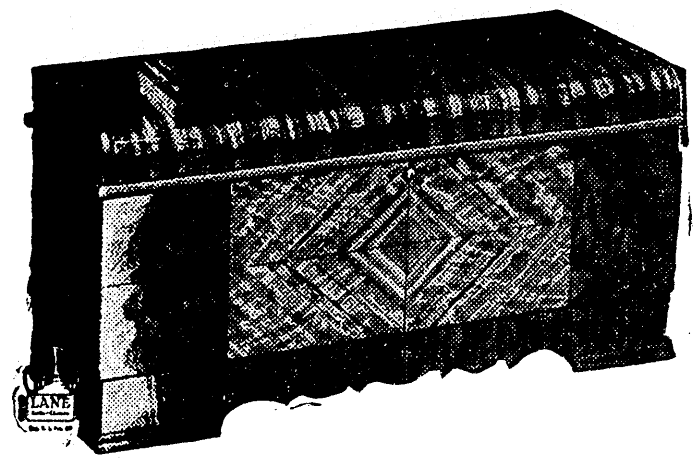

Lane Cedar Chest

Lane cedar chest in beautiful waterfall design. Spacious, big full 48-inch size. In walnut finish with Lane's patented automatic tray.

$49.95

$1.00 DOWN

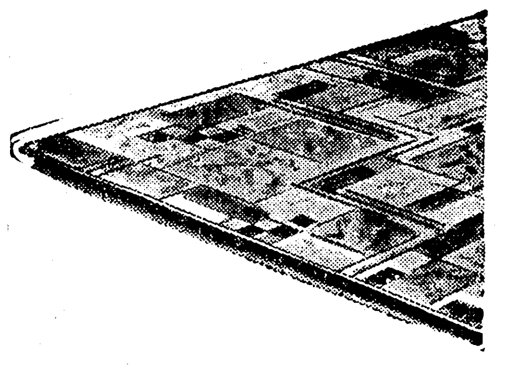

9x12 Congoleum Rugs

Gold Seal Congoleum rugs in 9x12 size. An assortment of patterns and colors to choose from. Styled to provide color harmony with other furnishings.

$9.95

$1.00 DOWN

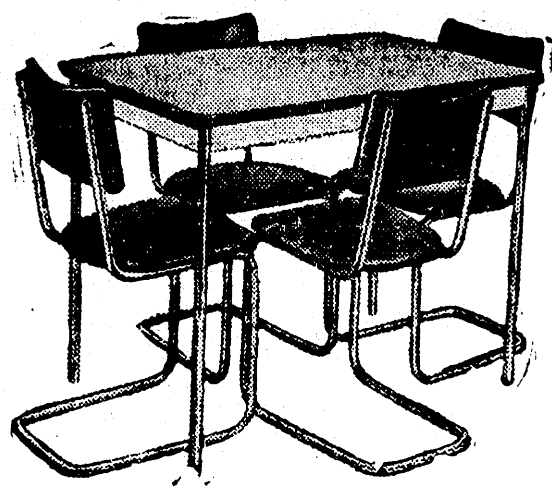

5-Pc. Chrome Dinette Suite

Five-piece dinette suite in chrome with chairs upholstered in leatherette. Hairpin type legs. In choice of white and black, white and blue or white and red.

$63.50

$1.00 DOWN

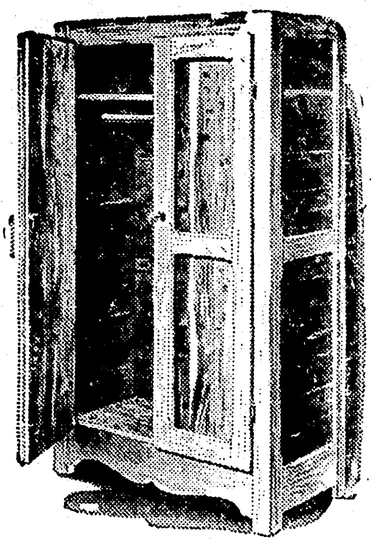

Double-Door Cedar Robe

Big double door cedar robe with two locks and key. Holds up to 30 garments. Set in solid poplar frame with cedar panels. 67" high, 36" wide, 19" deep.

$49.95

$1.00 DOWN

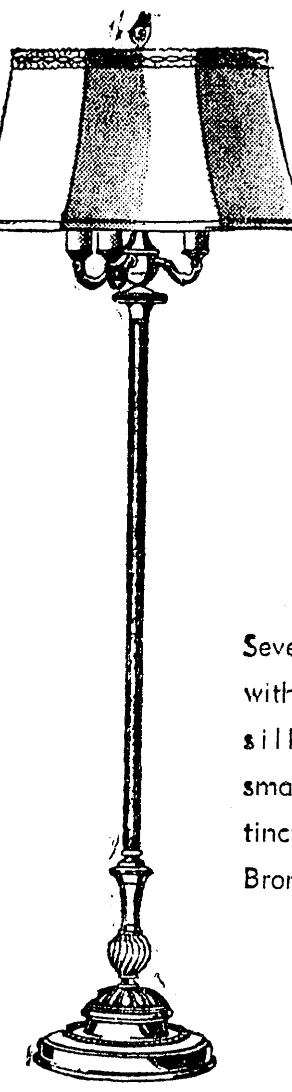

7-Way Floor Lamp

Seven-way floor lamp with nite lite. Pleated silk rayon shade, smartly trimmed. Distinctive tenite trim. Bronze finish.

$13.50

$1.00 DOWN

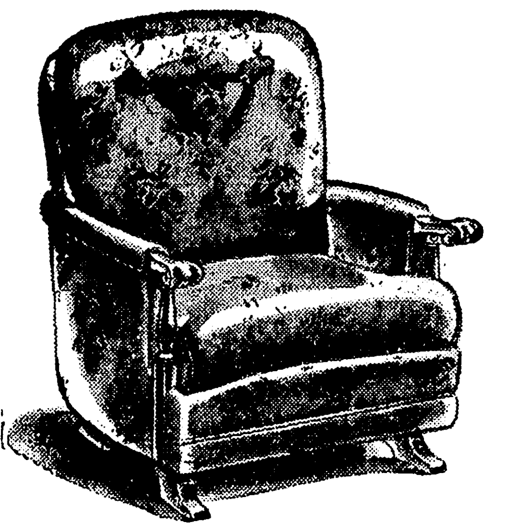

Big Comfortable Platform Rocker

Big, massive platform rocker in heavy tapestry covers in choice of beige, grey or wine. Walnut finish frame. Full spring construction.

$37.50

$1.00 DOWN

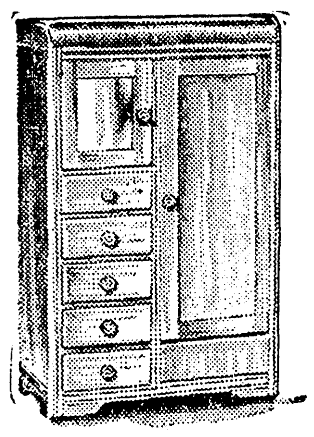

Walnut Chifforobe

Chifforobe in walnut finish with full-length mirror door. Also mirror door to hat compartment. Has four large roomy drawers.

$36.50

$1.00 DOWN

Gleaming White Kitchen Cabinet

White enamel kitchen cabinet with metal bread drawer, wire shelf and pan rack. Sliding porcelain top. Also has flour bin.

$49.95

$1.00 DOWN

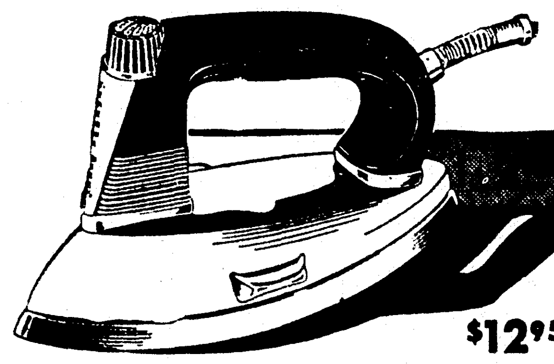

$12.95

General Mills Tru-Heat Iron

Tapered heel — for ironing into gathers and fullness. Safety side rest. Easy-to-read dial. Light, comfortable weight. Extra long cord.

Plus Steam Ironing Attachment — $8.95

Slips on and off the Tru-Heat Iron in a second — lets you steam press without pressing cloths, steam iron without dampening. FITS ONLY the General Mills Tru-Heat Iron.

$1.00 DOWN

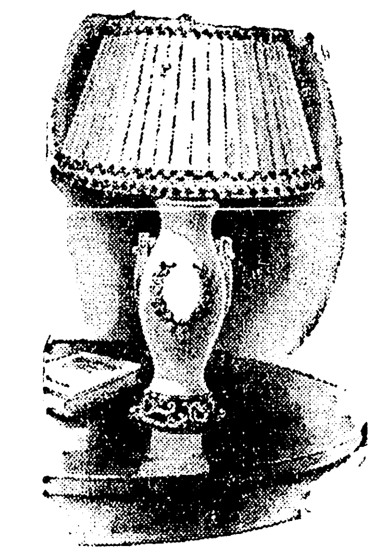

China Base Table Lamp

China base table lamp. Hand-decorated with gold trim. Rayon taffeta shade with ruching trim in six assorted colors.

$8.95

$1.00 DOWN

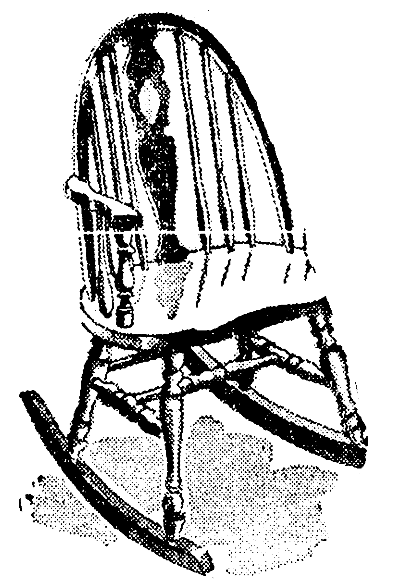

Mahogany Windsor Rocker

A favorite rocker for the entire family. Beautiful mahogany finish. Wide seat. Very comfortable and sturdy.

$12.95

$1.00 DOWN

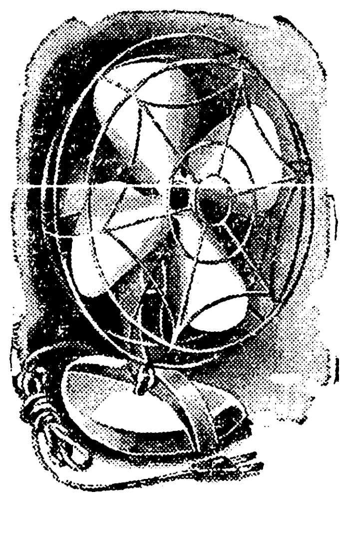

10-Inch Electric Fan

A real value in a beautifully designed, dependable 10-inch oscillating fan. Built to give many years of satisfactory service.

$14.50

$1.00 DOWN

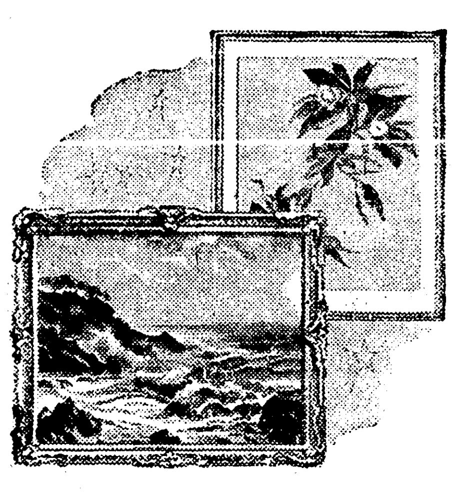

Colorful Pictures

Colorful pictures in an assortment of florals and scenes. Corner ornamented frame in gold and antique finish. Size 18 x 22 x 1½ inches.

$3.95

$1.00 DOWN

Mahogany Chairside Table

by Mersman

Extremely useful in many ways as a chairside table, bedside table, ideal for books, magazines at two convenient levels. Lends the mark of imagination to any room arrangement. Beautiful mahogany table by Mersman.

$29.95

$1.00 DOWN

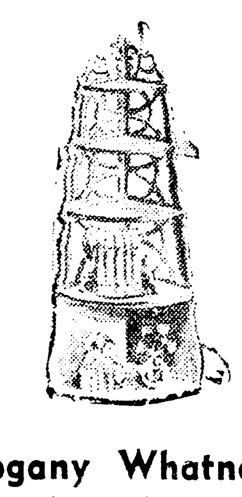

Mahogany Whatnot

Whatnot stand in mahogany. Has four large roomy shelves. Bottom shelf 21". From floor to top shelf 42".

$11.95

$1.00 DOWN

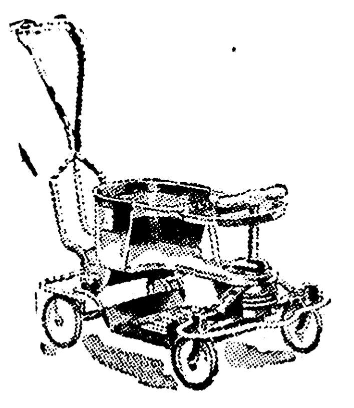

Taylor Tots

Victory blue and ivory Taylor-Tot. Has ball-bearing wheels, coil-spring shock absorbers, package carrying push handle, play tray and rubber-covered bumpers.

$11.95

$1.00 DOWN

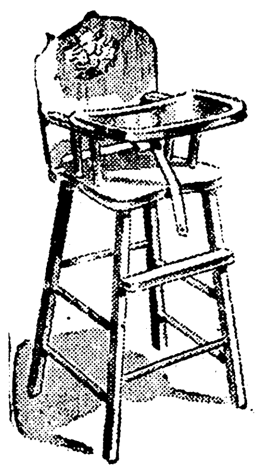

High Chair

Sturdy high chair in wax birch or maple finish. Removable tray. Very comfortable.

$17.95

$1.00 DOWN

Baby Carriage

Collapsible baby carriage in grey leatherette. Rubber-tired wheels. Eight-inch wheels.

$13.95

$1.00 DOWN

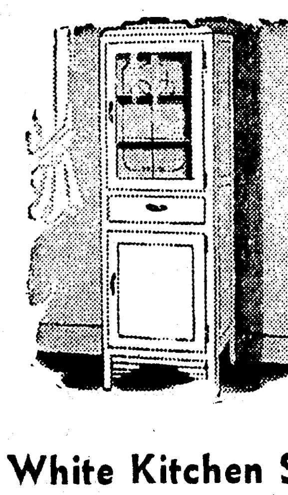

White Kitchen Safe

Roomy kitchen safe in white, with red trim. Has two glass doors, three large shelves, cutlery drawer and storage compartment underneath. A real value.

$28.95

$1.00 DOWN

ONE DOLLAR OPENS AN ACCOUNT!

MONROE FURNITURE

Company, Inc.

132 N. Second — Phone 5200

VALUES YOU CAN'T AFFORD TO MISS!

DOLLAR DOWN SPECIALS

Each Item A Real Value! Pay only $1.00 down and pay the balance out in small weekly or monthly payments to fit your budget! $1.00 down delivers anything on this page to your home! Come in now and open an account while this offer lasts!

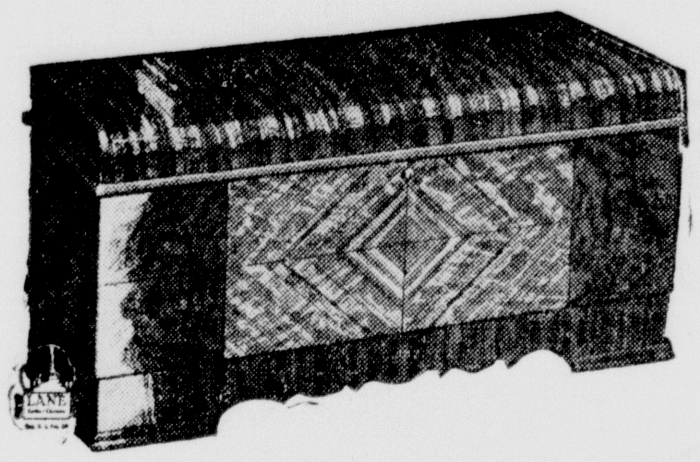

Lane Cedar Chest

Lane cedar chest in beautiful waterfall design. Spacious, big full 48-inch size. In walnut finish with Lane's patented automatic tray.

$49.95

$1.00 DOWN

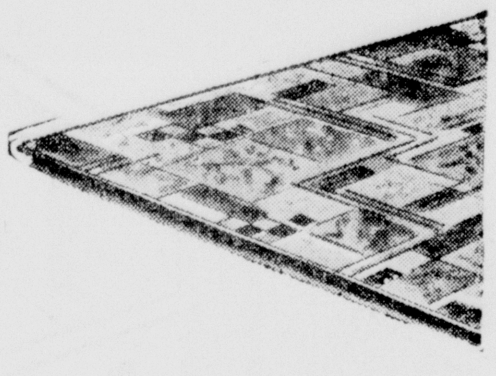

9x12 Congoleum Rugs

Gold Seal Congoleum rugs in 9x12 size. An assortment of patterns and colors to choose from. Styled to provide color harmony with other furnishings.

$9.95

$1.00 DOWN

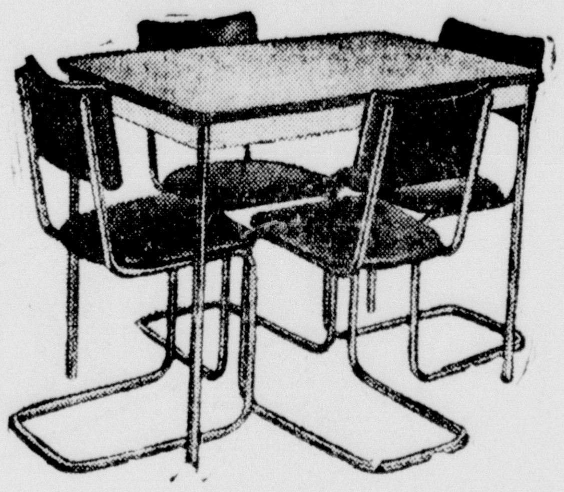

5-Pc. Chrome Dinette Suite

Five-piece dinette suite in chrome with chairs upholstered in leatherette. Hairpin type legs. In choice of white and black, white and blue or white and red.

$63.50

$1.00 DOWN

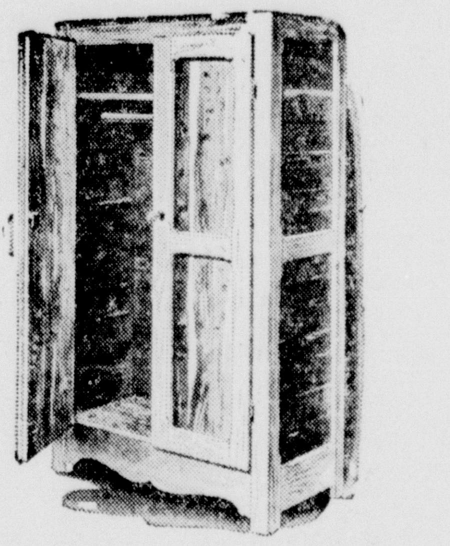

Double-Door Cedar Robe

Big double door cedar robe with two locks and key. Holds up to 30 garments. Set in solid poplar frame with cedar panels. 67" high, 36" wide, 19" deep.

$49.95

$1.00 DOWN

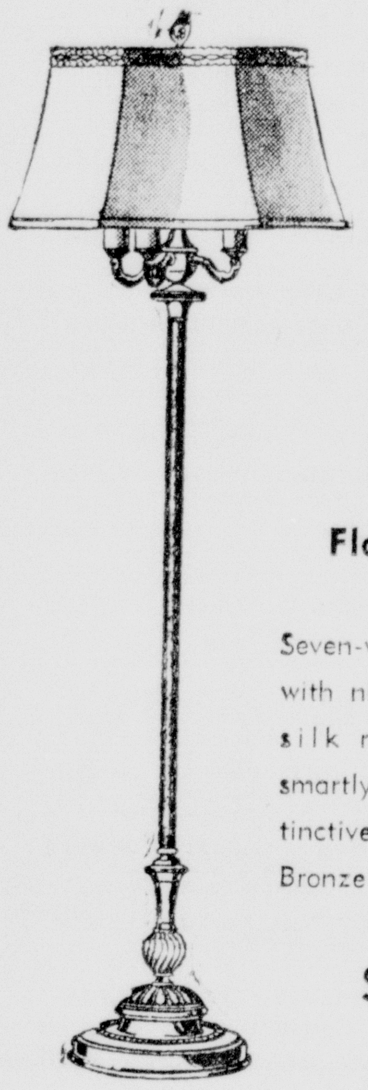

7-Way Floor Lamp

Seven-way floor lamp with nite lite. Pleated silk rayon shade, smartly trimmed. Distinctive tenite trim. Bronze finish.

$13.50

$1.00 DOWN

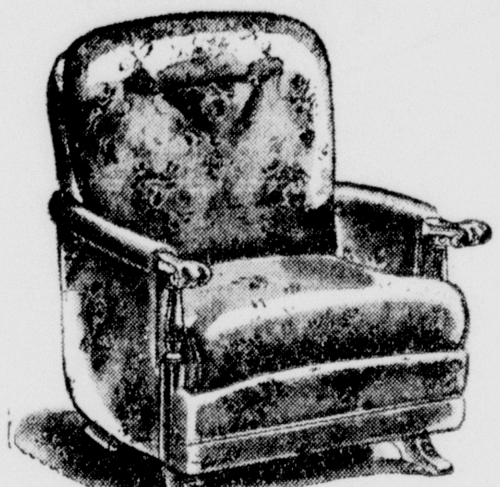

Big Comfortable Platform Rocker

Big, massive platform rocker in heavy tapestry covers in choice of beige, grey or wine. Walnut finish frame. Full spring construction.

$37.50

$1.00 DOWN

Walnut Chifforobe

Chifforobe in walnut finish with full-length mirror door. Also mirror door to hat compartment. Has four large roomy drawers.

$36.50

$1.00 DOWN

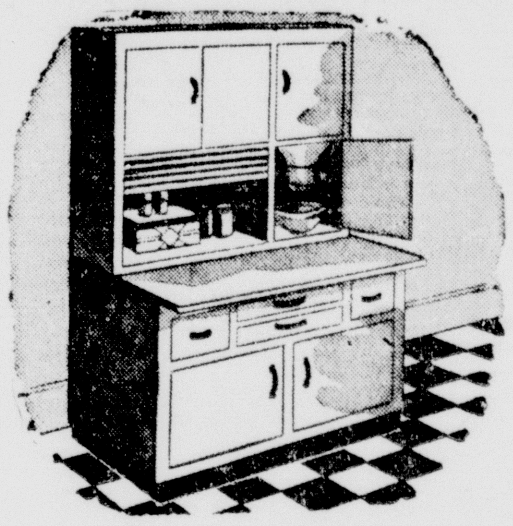

Gleaming White Kitchen Cabinet

White enamel kitchen cabinet with metal bread drawer, wire shelf and pan rack. Sliding porcelain top. Also has flour bin.

$49.95

$1.00 DOWN

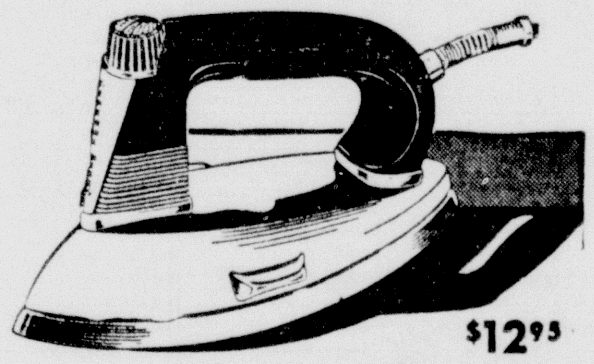

$12.95

General Mills Tru-Heat Iron

Tapered heel — for ironing into gathers and fullness. Safety side rest. Easy-to-read dial. Light, comfortable weight. Extra long cord.

Plus Steam Ironing Attachment — $8.95

Slips on and off the Tru-Heat Iron in a second — lets you steam press without pressing cloths, steam iron without dampening. FITS ONLY the General Mills Tru-Heat Iron.

$1.00 DOWN

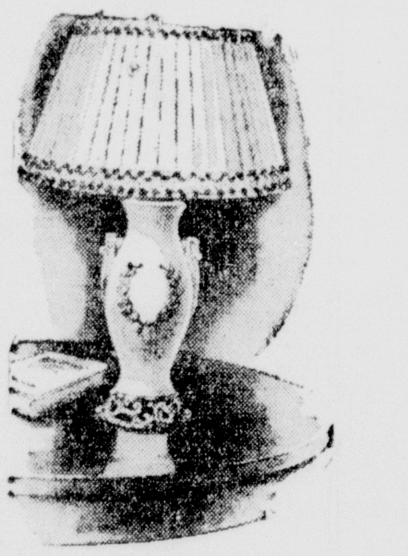

China Base Table Lamp

China base table lamp. Hand-decorated with gold trim. Rayon taffata shade with ruching trim in six assorted colors.

$8.95

$1.00 DOWN

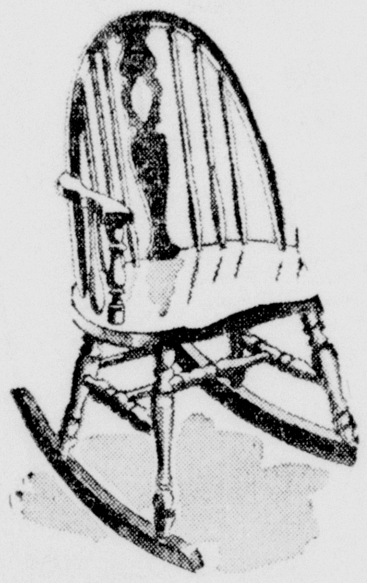

Mahogany Windsor Rocker

A favorite rocker for the entire family. Beautiful mahogany finish. Wide seat. Very comfortable and sturdy.

$12.95

$1.00 DOWN

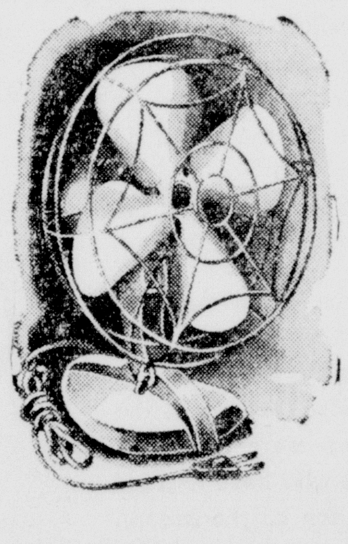

10-Inch Electric Fan

A real value in a beautifully designed, dependable 10-inch oscillating fan. Built to give many years of satisfactory service.

$14.50

$1.00 DOWN

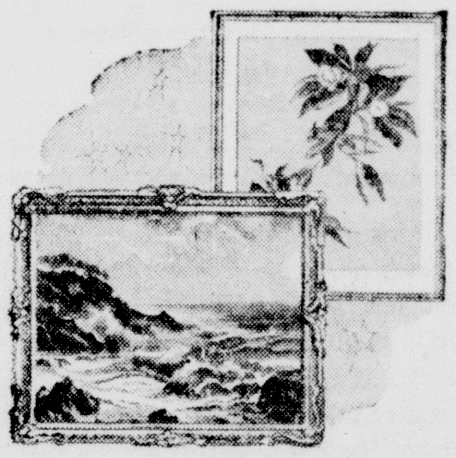

Colorful Pictures

Colorful pictures in an assortment of florals and scenes. Corner ornamented frame in gold and antique finish. Size 18 x 22 x 1½ inches.

$3.95

$1.00 DOWN

Mahogany Chairside Table

by Mersman

Extremely useful in many ways as a chairside table, bedside table, ideal for books, magazines at two convenient levels. Lends the mark of imagination to any room arrangement. Beautiful mahogany table by Mersman.

$29.95

$1.00 DOWN

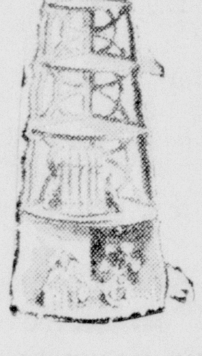

Mahogany Whatnot

Whatnot stand in mahogany. Has four large roomy shelves. Bottom shelf 21". From floor to top shelf 42".

$11.95

$1.00 DOWN

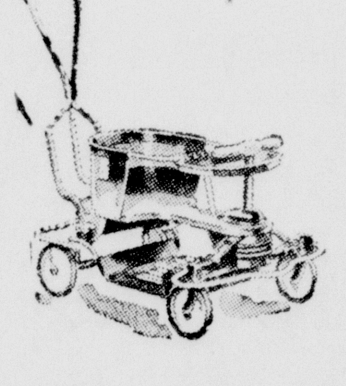

Taylor Tots

Victory blue and ivory Taylor-Tot. Has ball-bearing wheels, coil-spring shock absorbers, package carrying push handle, play tray and rubber-covered bumpers.

$11.95

$1.00 DOWN

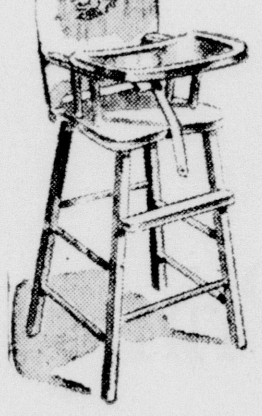

High Chair

Sturdy high chair in wax birch or maple finish. Removable tray. Very comfortable.

$17.95

$1.00 DOWN

Baby Carriage

Collapsible baby carriage in grey leatherette. Rubber - tired wheels. Eight-inch wheels.

$13.95

$1.00 DOWN

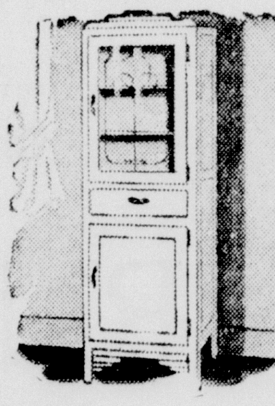

White Kitchen Safe

Roomy kitchen safe in white, with red trim. Has two glass doors, three large shelves, cutlery drawer and storage compartment underneath. A real value.

$28.95

$1.00 DOWN

ONE DOLLAR OPENS AN ACCOUNT!

MONROE FURNITURE

Company, Inc.

132 N. Second

Phone 5200

VALUES YOU CAN'T AFFORD TO MISS!

LOUISIANA GETS MORE FOR MONEY

Income Is Still Good And Cost Of Merchandise Is Showing Decline

BATON ROUGE, La., June 11.—(AP)—Louisiana at the moment is like a thrifty housewife who takes her usual cut of the family paycheck downtown and finds plenty of bargains to shop for.

The state's revenue—so far at least—has pretty well held up. But the prices of many things the state buys have come down.

There was a dramatic illustration of this happy situation this week. The state got a bid for construction of the huge new Confederate memorial medical center at Shreveport that was almost $1,000,000 less than the advance estimates of what it would cost.

The highway department has had some similar experiences. One recent big job attracted a bid that was about 25 per cent under estimates.

And the officials who buy for the state agree that there's more competition for the business now than there has been for years.

For instance, the division of administration buys automobiles for various state departments. Until recently, officials said, there had been competition to sell light cars only among agents for one make. But at the last sale, dealers for another car in a comparable price bracket showed up with bids and got the business.

The state, incidentally, bought two-door sedans of a popular make for $1,250 each. But don't pounce on your dealer too hastily—the state, besides fleet prices, gets the advantage of exemption from excise tax.

Highway Director R. B. Richardson said recently his department's contract advertisements were attracting "more and better bids" than they had received in years.

On some commodities, like flour, the division of administration has noticed a ten per cent price decline in the past six weeks.

Automatically, sooner or later if price declines continue, the state's revenue will begin to fall off. Gov. Earl K. Long warned department heads of the possibility in his economy directive this week. But in the meantime economizing may not be too painful.

WOMEN'S BIBLE CLASS HAS PARTY

The Ladies' Bible Class, Gordon Avenue Methodist Church, met in the home of Mrs. Warren R. Durham for their monthly social and business meeting. After the business session, the hostess turned the meeting over to the entertainment committee for the fun period. Two quiz games were a lot of fun with Mrs. E. R. Timmerman claiming the gift for having the most correct answers. Mrs. McKeithen also received a gift. Plans were made tentatively for the next social to be a "hobo party."

After the fun period the hostess served fruit frappe and cookies to the following guests: Mesdames Corry, Parsons, Patrick, Whittington, Hales, Timmerman, Cain, Johnston, Maroney, McKeithen, Odell and Hendricks.

The bagpipe, now popular in Scotland, is believed to have originated in Asia.

6 Cu. Ft. NORGE REFRIGERATORS

Priced As Low As 189.95

DIXIE BEDDING & FURNITURE CO.
CORNER WASHINGTON • NINTH STS.
"Saves you 35%"

SOLID HONDURAS MAHOGANY BEDROOM SUITES... by Hungerford

Only 199.50

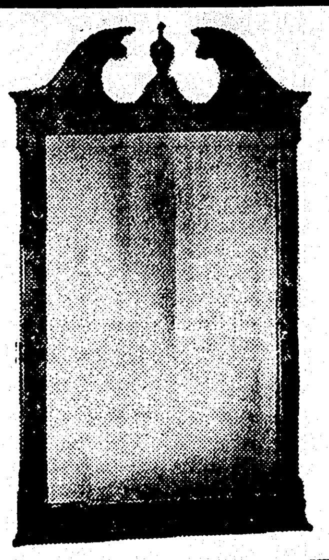

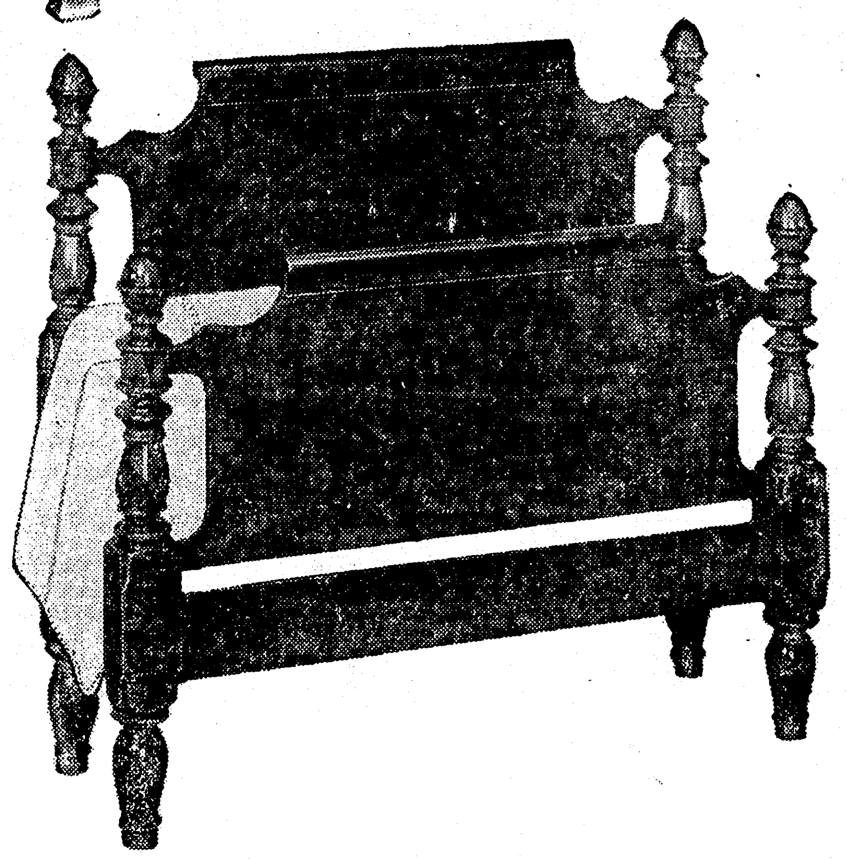
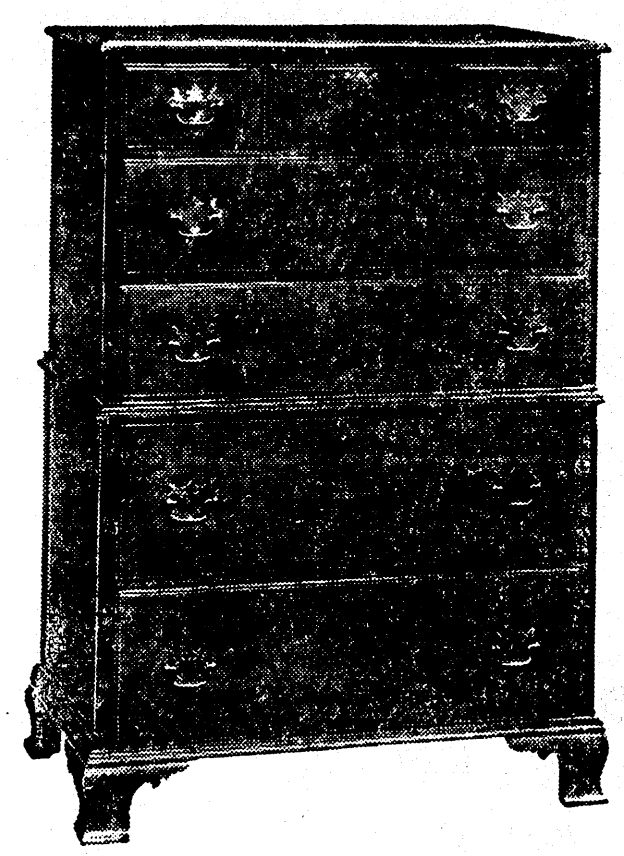

A new smaller Hungerford group . . . same fine quality . . . Designed for small homes and apartments. (Similar to Illustrations)

Each piece may be purchased separately.

- Four Poster Bed with carved pineapple finials, in full or twin sizes 52.50
- Dresser Mirror has plate glass, 18"x26" 14.00
- Dresser Base 40" wide . . 66.50
- Chest, 30" wide and 44" high 66.50

DIXIE BEDDING & FURNITURE CO.
CORNER WASHINGTON • NINTH STS.
"Saves you 35%"

PRICES CHOPPED

Pre-Market Clearance On All Dining Room Furniture . . . Choose From Period or Modern Groups . . . Lowest Prices Since Before The War

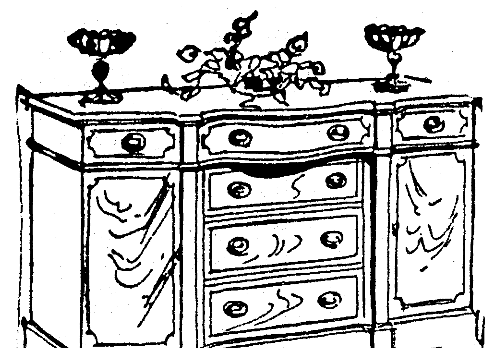
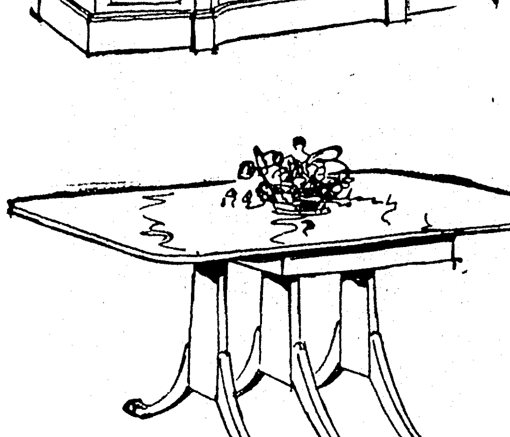
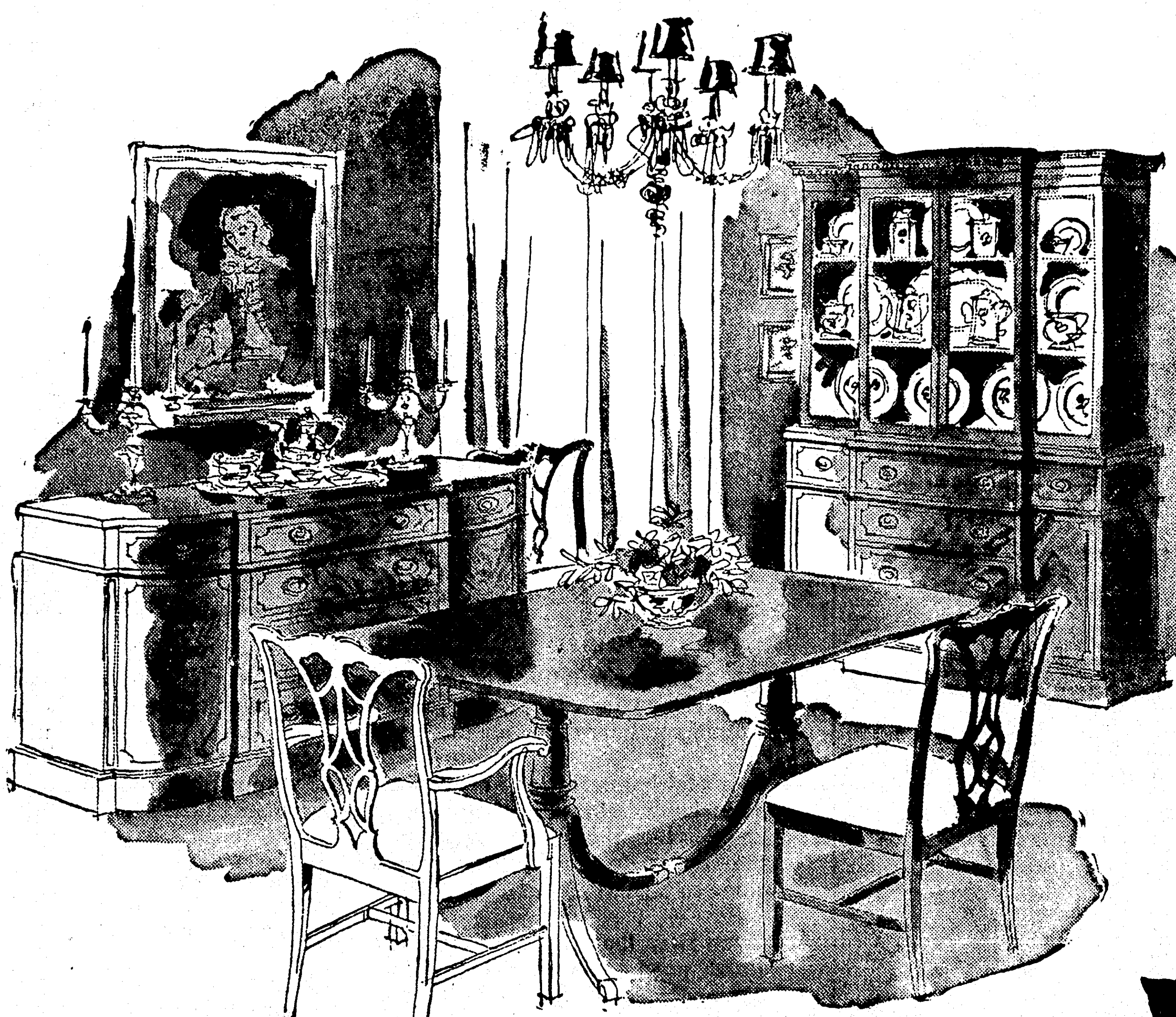
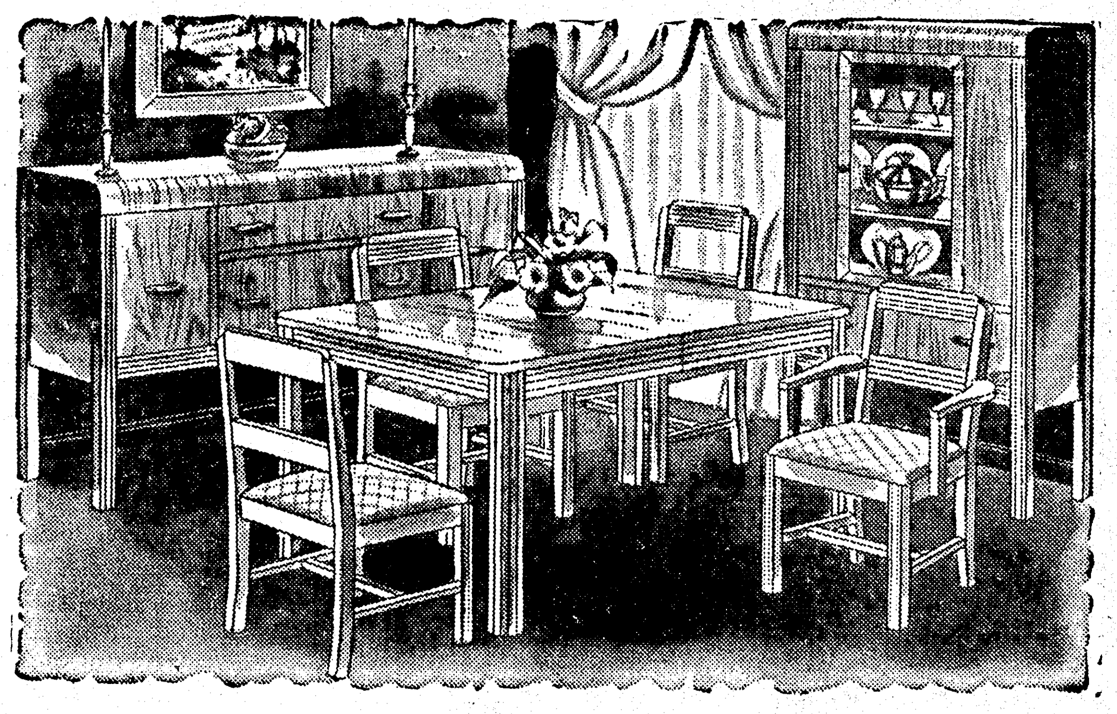

Open Stock Groups Reduced 15% to 35%

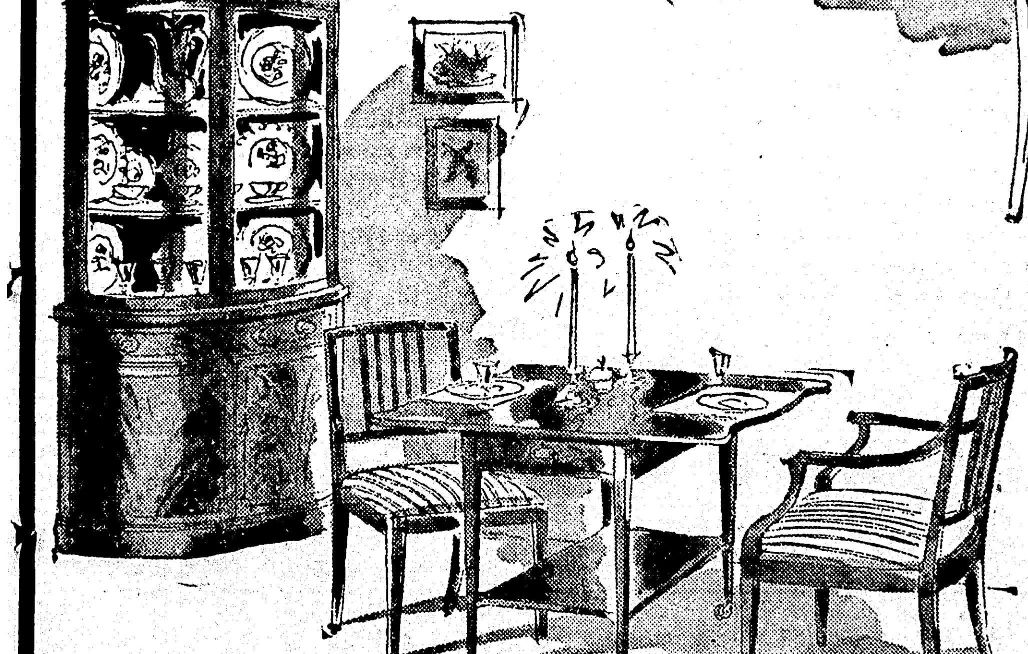

OPEN STOCK GROUPS REDUCED 15% to 35%

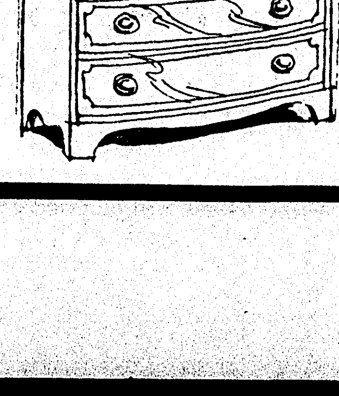

DIXIE BEDDING & FURNITURE CO.
CORNER WASHINGTON • NINTH STS.
"Saves you 35%"

LOUISIANA GETS MORE FOR MONEY

Income Is Still Good And Cost Of Merchandise Is Showing Decline

BATON ROUGE, La., June 11.—(AP)—Louisiana at the moment is like a thrifty housewife who takes her usual cut of the family paycheck downtown and finds plenty of bargains to shop for.

The state's revenue—so far at least—has pretty well held up. But the prices of many things the state buys have come down.

There was a dramatic illustration of this happy situation this week. The state got a bid for construction of the huge new Confederate memorial medical center at Shreveport that was almost $1,000,000 less than the advance estimates of what it would cost.

The highway department has had some similar experiences. One recent big job attracted a bid that was about 25 per cent under estimates.

And the officials who buy for the state agree that there's more competition for the business now than there has been for years.

For instance, the division of administration buys automobiles for various state departments. Until recently, officials said, there had been competition to sell light cars only among agents for one make. But at the last sale, dealers for another car in a comparable price bracket showed up with bids and got the business.

The state, incidentally, bought two-door sedans of a popular make for $1,250 each. But don't pounce on your dealer too hastily—the state, besides fleet prices, gets the advantage of exemption from excise tax.

Highway Director R. B. Richardson said recently his department's contract advertisements were attracting "more and better bids" than they had received in years.

On some commodities, like flour, the division of administration has noticed a ten per cent price decline in the past six weeks.

Automatically, sooner or later if price declines continue, the state's revenue will begin to fall off. Gov. Earl K. Long warned department heads of the possibility in his economy directive this week. But in the meantime economizing may not be too painful.

WOMEN'S BIBLE CLASS HAS PARTY

The Ladies' Bible Class, Gordon Avenue Methodist Church, met in the home of Mrs. Warren R. Durham for their monthly social and business meeting. After the business session, the hostess turned the meeting over to the entertainment committee for the fun period. Two quiz games were a lot of fun with Mrs. E. R. Timmerman claiming the gift for having the most correct answers. Mrs. McKeithen also received a gift. Plans were made tentatively for the next social to be a "hobo party."

After the fun period the hostess served fruit frappe and cookies to the following guests: Mesdames Corry, Parsons, Patrick, Whittington, Hales, Timmerman, Cain, Johnston, Maroney, McKeithen, Odell and Hendricks.

The bagpipe, now popular in Scotland, is believed to have originated in Asia.

6 Cu. Ft. NORGE REFRIGERATORS

Priced As Low As 189.95

DIXIE BEDDING & FURNITURE CO.
CORNER WASHINGTON · NINTH STS.
"Saves you 35%"

SOLID HONDURAS MAHOGANY BEDROOM SUITES...

by Hungerford

Only 199.50

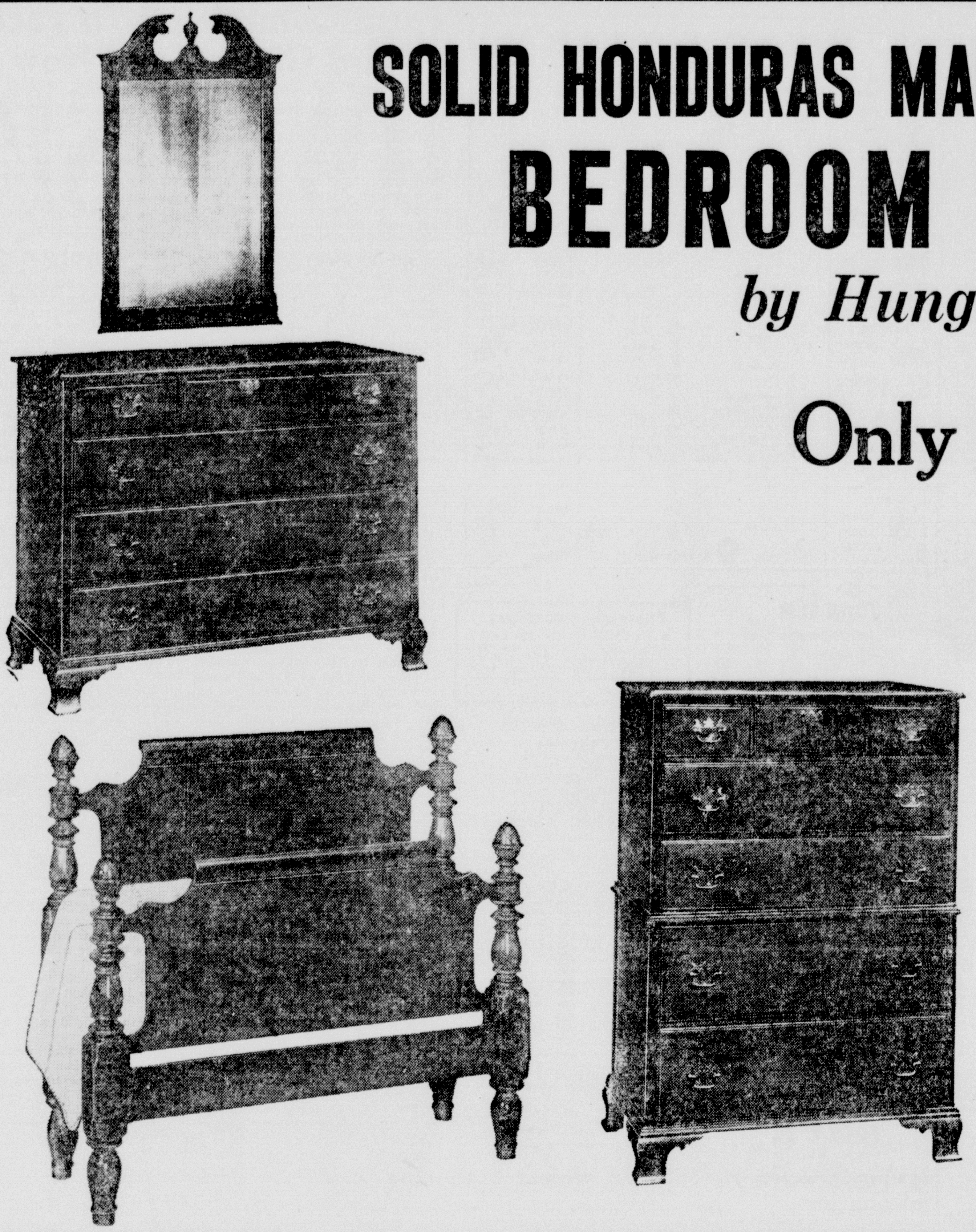

A new smaller Hungerford group . . . same fine quality . . . Designed for small homes and apartments. (Similar to Illustrations)

Each piece may be purchased separately.

- Four Poster Bed with carved pineapple finials, in full or twin sizes 52.50
- Dresser Mirror has plate glass, 18"x26" 14.00
- Dresser Base 40" wide .. 66.50
- Chest, 30" wide and 44" high 66.50

DIXIE BEDDING & FURNITURE CO.
CORNER WASHINGTON · NINTH STS.
"Saves you 35%"

PRICES CHOPPED

Pre-Market Clearance On All Dining Room Furniture . . . Choose From Period or Modern Groups . . . Lowest Prices Since Before The War

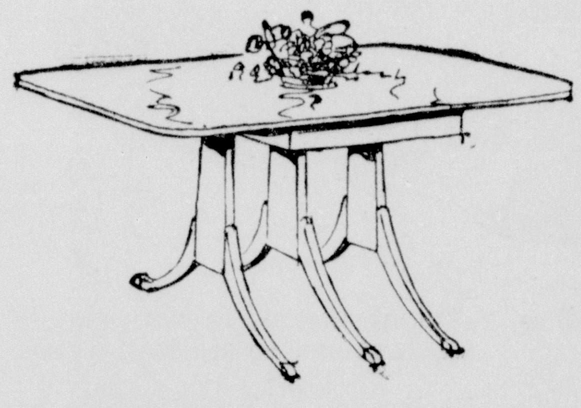

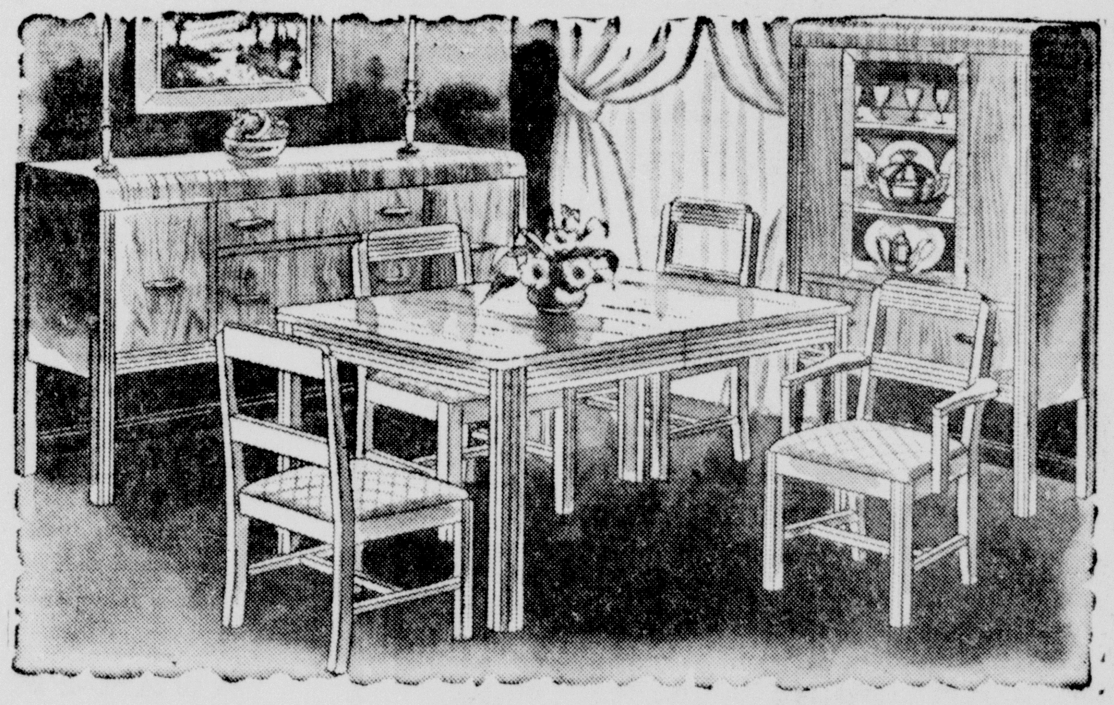

Open Stock Groups Reduced 15% to 35%

OPEN STOCK GROUPS REDUCED 15% to 35%

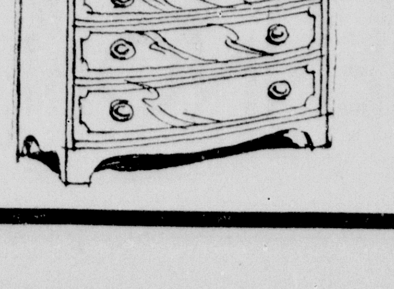

DIXIE BEDDING & FURNITURE CO.
CORNER WASHINGTON · NINTH STS.
"Saves you 35%"

ODOM UNINJURED IN TAKEOFF CRACK-UP

DENVER, June 11.—(AP)—Capt. Bill Odom, round the world flier, escaped injury today when his small cabin plane cracked up during a takeoff at Stapleton Airport.

No one else was in the craft. Odom said he was planning to fly to Casper, Wyo., after arriving yesterday from Chicago.

The tower at the airfield said Odom was forced to make a belly landing on the runway shortly after the plane left the ground. The landing gear had been pulled up.

The word "barbarian" was first used by the Greeks to mean "foreigners" but it later came to mean a bad or savage person.

BUY U. S. SAVINGS BONDS
MAY 16 — JUNE 30
THESE THEATRES ARE COOPERATING!

PARAMOUNT PHONE 1567
AIR CONDITIONED
Opens 11:45 Adm. 14c-36c-51c
NOW SHOWING

Added
Cartoon
"HELICOPTER MAGIC"
LATE NEWS
WEDNESDAY ONLY!
THE LUCKY STIFF
Dorothy LAMOUR · Brian DONLEVY · Claire TREVOR

CAPITOL PHONE 1704
AIR-CONDITIONED
Opens 11:45 Adm. 14c-36c

CARTOON — LATE NEWS
TUESDAY ONLY
BELA LUGOSI
MURDERS IN THE RUE MORGUE

DELTA PHONE 2121
Opens 11:45 Adm. 14c-25c
TODAY ONLY
"LIFE WITH FATHER"
WILLIAM POWELL
IRENE DUNN
FEATURETTES
"REBEL RABBIT," BUGS BUNNY
LATEST NEWS

JOY SHOW PLACE OF MONROE
Where The Best Pictures Play
Opens 11:45 Phone 1610
FIRST MONROE SHOWING

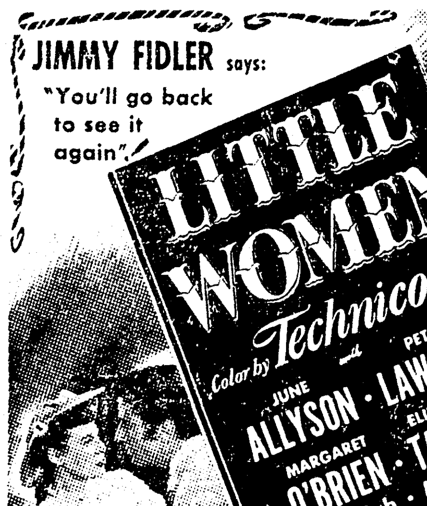

IN PERSON
SHEB WOOLEY
and His Calumet Indians
Wed., Thurs., June 22-23

MONROE DRIVE-IN THEATER
TONIGHT ONLY
Adm. 36c—Children Under 12 Free

KNOE

1230 Kilocycles

SUNDAY

6:55—News Local
7:00—Reverend Keal Local
7:15—Rainbow Rendezvous Local
7:30—String Quartette Local
7:45—Monroe Spiritual Singers Local
8:00—News NBC
8:15—Story to Order NBC
8:30—Ave Maria Hour Local
9:00—National Radio Pulpit NBC
9:30—Christian Science Heals Local
10:00—Faultless Starch Time NBC
10:15—General Chennault NBC
10:30—Drew Pearson's Column Local
10:40—Designed For Listening Local
10:55—News Local
11:00—St. Matthew's Catholic Church Local
12:00—Eternal Light NBC
12:30—Curtain Calls Local
1:00—Irving Sings Local
1:30—Wayne King Show Local
2:00—Ted Lewis Show Local
2:30—Memorial Hour Local
2:45—Country Church Local
3:00—Quiz Kids NBC
3:30—Keyboard Kids Local
4:00—Surprise Serenade NBC
4:30—Harvest of Stars NBC
5:00—Styles in Song Local
5:30—Martin and Lewis NBC
6:00—Richard Diamond NBC
6:30—Phil Harris NBC
7:00—Fred Allen Show NBC
7:30—NBC Symphony NBC
8:30—Album of Familiar Music NBC
9:00—Take It or Leave It NBC
9:30—Horace Heidt NBC
10:00—Catholic Hour NBC
10:30—Dave Garraway Show NBC
11:00—News NBC
11:05—Ambassador Hotel Orchestra NBC
11:30—Moonlight Gardens NBC
11:55—News NBC
12:00—Sine Off

FAIR PARK WILL HAVE DEDICATION

Rev. John W. Green, pastor of the newly-organized Fair Park Baptist Church, located on the White's Ferry Road, announces a dedication service for the church's new tabernacle this afternoon at 1:30. This service marks another milestone in the eventful history of the church.

Feature of the service will be an old-fashioned dinner on the grounds followed by a sermon of dedication to be delivered by the Rev. A. T. Mitchell, moderator of the Ouachita Parish Baptist Association. The church invites all members and interested parties to be present for these services in order to better note the progress of the church.

Plans are under way for the proposed permanent education unit of the church with ground breaking ceremonies to be held within a few days. The building committee has prepared the ground and the new edifice should be open for services by late summer according to the announcement of the Reverend Green.

CPL. G. L. NORRIS HOME ON FURLOUGH

Corporal Gladden L. Norris is spending his furlough with his parents, Mr. and Mrs. E. R. Norris. Corporal Norris will report back to Mather field, Sacramento. Calif., and will be discharged in August and will resume his studies at L. S. U. at the fall semester.

His brother, Kramer Dale, spent the past week visiting home folks returning to L. S. U. Friday resuming his studies there.

Postoffice Pharmacy
200 Jackson St.
Dependable For 15 Years
No Better Prices Anywhere
Free Delivery — Ph. 32

STRAND PHONE 9222
AIR CONDITIONED
PLAYING TODAY
"THE PALEFACE"
—with—
BOB HOPE
JANE RUSSELL
Also: Popeye Premier

RIALTO PHONE 9127
AIR CONDITIONED
PLAYING TODAY
"DON JUAN"
—with—
ERROL FLYNN
VIVECA LINDFORS
ROBERT DOUGLAS
Also: A Color Cartoon

STAR GAZER

By CLAY R. POLLAN

Your Daily Activity Guide According to the Stars.

To develop message for Monday, read words corresponding to numbers of your Zodiac birth sign.

ARIES MAR. 22 – APR. 20: 1-7-43-58 70-71-78
TAURUS APR. 21 – MAY 21: 15-24-45-49 59-62-68
GEMINI MAY 22 – JUNE 22: 33-37-41-48 52-60-77
CANCER JUNE 23 – JULY 23: 35-36-50-65 73-75
LEO JULY 24 – AUG. 23: 10-31-44-54 55-61
VIRGO AUG. 24 – SEPT. 22: 4-13-16-25 27-38
LIBRA SEPT. 23 – OCT. 23: 9-19-22-28 39-47-74
SCORPIO OCT. 24 – NOV. 22: 11-14-17-20 29-76
SAGITTARIUS NOV. 23 – DEC. 22: 23-30-34-53 56-67
CAPRICORN DEC. 23 – JAN. 20: 42-46-57-63 66-69-72
AQUARIUS JAN. 21 – FEB. 19: 2-8-18-21 26-64
PISCES FEB. 20 – MAR. 21: 3-5-6-12 32-40-51

1 Don't	40 Seek	14 Influential	53 Explore
2 See	41 Strong	15 Lucky	54 Light
3 If	42 You'll	16 Interest	55 Exercise
4 Show	43 In	17 People	56 New
5 Romance	44 And	18 Doctors	57 Ahead
6 Stirs	45 Nothing	19 Attract	58 The
7 Meddle	46 Get	20 Listen	59 To
8 Lawyers	47 Of	21 And	60 Opposite
9 You'll	48 Appeal	22 The	61 Advisable
10 Light	49 Seems	23 Excellent	62 Stop
11 Contact	50 Take	24 Day	63 Today
12 Your	51 It	25 In	64 People
13 More	52 To	26 Professional	65 A

27 Your	66 If
28 Fine	67 Fields
29 To	68 You
30 Money	69 You're
31 Diet	70 Affairs
32 Soul	71 Of
33 You	72 Persistent
34 Aspects	73 Rest
35 Go	74 Life
36 Slow	75 Today
37 Have	76 Advice
38 Pals	77 Sex
39 Things	78 Others

6/13

Good Adverse Neutral

KMLB

1440 Kilocycles

SUNDAY

7:00—News ABC
7:15—Folk Songs of the World ABC
7:30—Christian Brotherhood Hour Local
8:00—Old-Fashioned Revival Hour Local
9:00—Church of Christ Local
9:30—The Southernaires ABC
10:00—Fine Arts Quartet ABC
10:30—Message of Israel ABC
11:00—First Methodist Church Local
12:00—American Almanac ABC
12:15—Musical Question Box Local
12:45—Church of Christ Local
1:00—This Week Around the World ABC
1:30—Baptist Crusade Hour Local
2:00—Piano Playhouse ABC
2:30—Speaking of Songs ABC
3:00—Milton Cross Opera Album ABC
4:00—U. S. Navy Band ABC
4:30—Curt Massey Show ABC
5:00—Drew Pearson ABC
5:15—Monday Morning Headlines ABC
5:30—Greatest Story Ever Told ABC
6:00—Stop the Music ABC
7:00—Designed for Listening Local
7:25—By-Lines by Faye Local
7:30—Mr. President ABC
8:00—Walter Winchell ABC
8:15—Louella Parsons ABC
8:30—Go For The House ABC
9:30—Drew Pearson—Rebroadcast ABC
9:15—Ted Malone ABC
9:30—Dick Todd ABC
9:45—George Sokolsky ABC
10:00—News of Tomorrow ABC
10:15—Thoughts in Passing ABC
10:30—Your Radio Chaplain Local
10:45—Claremont Hotel ABC
11:00—News ABC
11:05—Hotel Stevens Orchestra ABC
11:30—O'Henry Ballroom ABC
11:55—News Summary ABC
12:00—Sine

KMFM

104.1 MC

2:30—Speaking of Songs ABC
3:00—Milton Cross Opera Album ABC
4:00—U. S. Navy Band
4:30—Curt Massey Show
5:00—Drew Pearson ABC
5:15—Monday Morning Headlines
5:30—Greatest Story Ever Told ABC
6:00—Stop the Music ABC
7:00—Designed for Listening Local
7:25—By-Lines by Faye Local
7:30—Mr. President ABC
8:00—Walter Winchell ABC
8:15—Louella Parsons ABC
8:30—Go For The House ABC
9:30—Drew Pearson—Rebroadcast ABC
9:15—Ted Malone ABC
9:30—Dick Todd ABC
9:45—George Sokolsky ABC
10:00—News of Tomorrow ABC
10:15—Thoughts in Passing ABC
10:30—Radio Chaplain Local
10:45—Hotel Claremont ABC
11:00—News ABC
11:05—Hotel Stevens ABC
11:30—O'Henry Ballroom ABC
11:55—News Summary ABC
12:00—Sine

KWKH

Shreveport—1130 Kilocycles

6:00—News—Sunday Morning Local
6:15—Serenade Local
6:30—Farm News & Gospel Quartet Local
6:45—Ever Ready Gospel Quartet Local
7:00—News Local
7:15—Sacred Heart Program Local
7:30—The Baptist Hour Local
8:00—Church of Christ Local
8:30—Central Baptist Church Local
8:45—News Local
9:00—Voice of Prophecy Local
9:30—Church of the Air CBS
10:00—News—Southland Melodies Local
10:15—Howard K. Smith CBS
10:30—Salt Lake City Tabernacle CBS
11:00—St. Mark's Episcopal Church Local
12:00—The Lutheran Hour Local
12:30—News—Business News—Music Local
12:45—Donald M. Ewing Local
1:00—Symphonettes Local
1:30—Through the Listening Glass Local
2:00—Symphony Orch. CBS
3:30—You Are There CBS
4:00—Choraliers CBS
4:30—The Green Lama CBS
5:00—The Family Hour of Stars CBS
5:30—Escape CBS
6:00—Your Hit Parade on Parade CBS
6:30—Call the Police CBS
7:00—Adventures of Sam Spade CBS
7:30—Lum 'n' Abner CBS
8:00—Earn Your Vacation CBS
8:30—Our Miss Brooks CBS
9:00—Life With Luigi CBS
9:30—It Pays to be Ignorant CBS
10:00—News—Frank Page Local
10:15—U. N. In Action CBS
10:30—Claude Thornhill's Orch. CBS
11:00—Johnny Austin's Orch. CBS
11:15—Johnny Austin's Orch. CBS
11:30—Russ Morgan's Orch. CBS
12:00—News—Music for Dreaming Local
1:00—News Local
1:05—SINE.

KWKH-FM

(Frequency Modulation)

94.5 MC

12:30—News—Business News Local
12:45—Donald M. Ewing Local
1:00—Symphonettes CBS
1:30—Through the Listening Glass Local
2:00—Symphony Orch. CBS
3:00—You Are There CBS
4:00—Choraliers CBS
4:30—The Green Lama CBS
5:00—Family Hour of Stars CBS
5:30—Escape CBS
6:00—Your Hit Parade on Parade CBS
6:30—Call the Police CBS
7:00—Adventures of Sam Spade CBS
7:30—Lum 'n' Abner CBS
8:00—Earn Your Vacation CBS
8:30—Our Miss Brooks CBS
9:00—Life With Luigi CBS
9:30—It Pays to be Ignorant CBS
10:00—News—Frank Page Local
10:15—U. N. In Action CBS

WILL MEET IN JULY

The Junior Dramatic Club will not meet until July 2. Members are now practicing the play "The Proud Prince." This play is scheduled to be given during July in the Recreation Center.

NETWORK PROGRAMS

Eastern Local Time. For central subtract one hour, for mountain subtract two hours. Some local stations change hour of relay to fit local schedules. Last minute program changes cannot be included.

SUNDAY, JUNE 12

Afternoon

1:00—America United—nbc
News Broadcast—cbs
American Almanac—abc
News Commentary—mbs
1:15—Opinion Comment—cbs
Editor at Home—abc
Organ Program—mbs
1:30—Chicago Roundtable—nbc
Syncopation Piece—cbs
Sunday Vespers—abc
The O'Duffy Show—mbs
2:00—To Be Announced—nbc
The Symphonette—cbs
Week Around World—abc
Musical Broadcast—mbs
2:30—University Theater—nbc
You Are There—cbs
Mr. President—abc
News; Veterans' Panel—mbs
3:00—CBS Symphony—cbs
News Broadcast—abc
Music Half Hour—mbs
3:15—Betty Clark Sings—abc
3:30—One Man's Family—nbc
Speaking of Song—abc
Juvenile Jury—mbs
4:00—Quiz Kids, Joe Kelly—nbc
Ted Malone—abc
House of Mystery—mbs
4:15—Dick Todd Show—abc
4:30—News; Living 1949—nbc
Music For You—cbs
Opera Record Album—abc
Detective Mysteries—mbs
5:00—Surprise Serenade—nbc
The Choraliers—cbs
U. S. Navy Show—abc
Under Arrest—mbs
5:30—James Melton Concert—nbc
The Green Lama—cbs
Curt Massey Show—abc
Mr. Fixit & Hints—mbs
5:45—Jimmy Powers, Sports—mbs

Evening

6:00—Catholic Service—nbc
The Family Drama—cbs
News Comment—abc
Roy Rogers Show—mbs
6:15—News Summary—abc
6:30—Martin & Lewis—nbc
Ozzie and Harriet—cbs
Greatest Story—abc
Nick Carter, Drama—mbs
7:00—Dick Powell Drama—nbc
Hit Parade's Parade—cbs
Think Fast, Quiz—abc
Falcon's Adventures—mbs
7:30—Phil and Alice—nbc
Call the Police—cbs
Carnegie Hall Music—abc
Mayor of Town—mbs
7:55—Desmond's 5 Min.—mbs
8:00—Fred Allen Comedy—nbc
Sam Spade Adventures—cbs
Stop the Music—abc (Note: This program goes to all stations direct and in standard time zone is one hour earlier)
The Mediation Board—mbs
8:30—NBC Symphony—nbc
Lum and Abner—cbs
Smoke Rings Music—mbs
9:00—Young Love, Drama—cbs
Walter Winchell—abc
Count Monte Cristo—mbs
9:15—Hollywood Comment—abc
9:30—Familiar Music—nbc
Our Miss Brooks—cbs
To Be Announced—abc
Hollywood Comment—mbs
9:45—Twin Views Comment—mbs
10:00—Take It or Leave It—nbc
Life with Luigi—cbs
Hollywood Comment—abc
To Be Announced—mbs
10:15—To Be Announced—abc
10:30—H. Heidt Talent—nbc
It Pays to Be Ignorant—cbs
To Be Announced—abc
Don Wright Chorus—mbs
10:45—George Sokolsky Talk—nbc
11:00—News & Variety, 2 hrs.—nbc
News, Variety Dance 2 hrs.—cbs
News and Dance Band—abc
News, Dance Band 2 hrs.—mbs
12:00—Dancing Continued—abc-west

KTRY

Bastrop—730 Kilocycles

SUNDAY

7:00—Your Community Chapel Local
7:15—Central Baptist Church Local
7:45—Jeffress Quartet Local
8:00—First Edition News Local
8:15—Assembly of God Church Local
8:45—The Evangelist Hour Local
9:00—Christian Brotherhood Hour Local
9:30—Five Gospel Writers Local
9:45—Southern Echoes. Local
10:00—Sunday Morning Serenade Local
10:15—Five Stars of Harmony Local
10:30—Sunday Vespers Local
11:00—KTRY Church of the Air Local
12:00—Five Gospel Writers Local
12:15—Your Business Reporter Local
12:30—Noon Extra News Local
12:45—Meet the People Local
1:00—Something for the Family Local
1:15—Down Melody Lane Local
1:30—Sing With Bing Local
1:45—Medicine Serves Local
2:00—Blue Barron Presents Local
2:15—Champion America Local
2:30—Proudly We Hail Local
3:00—The Bandstand Local
3:10—Senator Ellender Local
3:15—The Al Jolson Show Local
3:30—Errand of Mercy Local
3:45—Piano Melodies Local
4:00—Tony and the Boys Local
4:30—Smokey Joe Local
5:00—Sivil's Quartet Local
5:15—Dog Tales Local
5:30—Cavalcade of Music Local
6:00—Final Edition News Local
6:15—Salon Serenade Local
6:55—KTRY Reports the News Local
7:00—Interlude Local
7:15—Sign Off

Dr. Edward S. Blackmon, Jr.
OPTOMETRIST
Announces the opening of offices for the
PRACTICE OF OPTOMETRY
COMPLETE VISUAL ANALYSIS
Lenses Prescribed
204-205 Dozier Bldg.
Office Hours 9-5
Phone 217 Delhi, Louisiana

Farm Committee To Face Hard Going From Now On

By James Free
(World Washington Correspondent)

WASHINGTON, June 11.—While the house agriculture committee has been running at a steady clip all year, it is faced with a hard home stretch sprint in the matter of drafting generally acceptable farm program bills and getting them enacted before the 81st congress adjourns this summer.

The committee did not get the administration's proposals on crop marketing and allotment quotas until early June. And Agriculture Secretary Charles Brannan's much discussed and disputed price support suggestions—designed to assure farmers fair returns and to give consumers the benefit of open-market prices—arrived only about three weeks earlier, in time to permit completion of hearings this week.

Brannan's basic idea on changing the system of bolstering prices on certain commodities such as perishables, appeals on the whole, to members of the committee but they would like to see the program tried experimentally. So it is highly probable, according to Committee Chairman Harold D. Cooley (D.-N. C.) that the Brannan plan will be recommended for pigs, potatoes and wool or perhaps two of them.

Under the plan, for example, the government would not follow the present system of buying up potatoes at parity prices and disposing of them as best it can. It would permit them to go on the open market, and would reimburse growers for any losses below the figure determined to be a fair production return price. While such a program might well cost the government money, just as it has under the existing system in recent years, consumers might be able to buy their potatoes cheaper.

One reason why the congressmen are disposed to try the experiment on potatoes is that they feel there isn't much to lose. Under the present program—a carry over from a wartime period in which greater production was encouraged—Uncle Sam has lost well over $300,000,000 in the past three years, most of it on the 1948 crop. Brannan now has authority to cut acreage quotas and to fix the support price as low as 60 per cent of parity, but still further losses are believed likely.

Since under the Aiken law (which if not changed in the meanwhile will go into effect next January) parity on tobacco will remain at 90 per cent, as at present, Cooley does not anticipate any revision of consequence in the program for that crop.

The chairman favors, and believes the committee is likely to favor the fixed parity prices of the current program for the other so-called basic commodities—cotton, wheat, corn, peanuts and rice—provided the growers approve controls and high surpluses can be avoided through reducing acreage if necessary. And wool may be added to this type of program.

For perishable commodities, such as feed cattle, lambs, whole milk, chicken eggs, farm chickens and hogs (most of which were added by the 80th congress in the Aiken law), Cooley thinks the committee will be inclined to give the secretary of agriculture authority to vary the parity from 60 to 90 per cent along the flexible parity method outlined in the Aiken law.

The committee will give serious consideration to Brannan's proposals to change the base years from computing parity, as well as his suggestions for taking into account the relations between farm income and the income of non-farm groups. But Cooley does not anticipate any drastic changes in parity computation systems. Or, to put it another way, he expects that the end results of the calculations will be approximately the same as under the existing system, although the method of arriving at the answers may be modified.

"The main problem so far as fixing the base years period is concerned," said Cooley, "is to find a formula that will take into account the historic patterns of farm supplies as well as give due regard to new trends in crop production. Increased output in some sections, particularly in the west, should be considered, but at the same time farmers elsewhere who have been growing the same crops for years should not be discriminated against."

Cooley and most of his colleagues apparently favor the high price support principle, but are insistent that these support programs are not practical without adequately controlled production.

"I don't think," said Cooley, "that the government can afford to support at a high level a part of production of any crop or unlimited production of any crop."

He believes potato acreage this year is too high. And that a prospective cotton surplus will bring an acreage cut from 27,000,000 to 18,000,000 or 20,000,000.

Cooley hopes that there will be no legislative log jam such as occurred in the 80th congress, when the Aiken bill was passed hurriedly in the late hours of the final night. So he's riding his committee hard these days, and hoping for the best.

But much of the legislation before the committee is controversial. And its members are by no means in unanimous agreement on what they would like to present to the house in the way of farm bills. Many, like Cooley, want to repeal the Aiken law. Others agree with Senator George D. Aiken that his law should be amended.

If the congress gets in a traffic tie-up, at least a substantial part of the Aiken law may be left on the books.

Births

St. Frances Sanitarium

To Mr. and Mrs. Burt W. Sperry, Jr., June 11, a son, Burt W. Sperry, III. The infant is a grandson of Mrs. Gladys Broadway Sperry.

YOUNG SEYMOUR IS CADET LIEUTENANT

CULVER, Ind., June 11.—(Special)—At the close of the commencement exercises at Culver Military Academy here this week, Edward J. Seymour was appointed to the rank of cadet lieutenant, for the school year 1949-50.

Seymour is son of Mr. and Mrs. E. J. Seymour, 1507 Park avenue, Monroe.

PYTHIAN LODGE MEETS

Stonewall Lodge No. 8, Knights of Pythias held their regular meeting Thursday night in Castle hall 127 1/2 St. John street. The rank of Esquire was conferred on a class of four young men. This was a very interesting meeting and several things of vital interest to the local lodge were discussed. Following the meeting light refreshments were served in the dining room.

MORE PROOF
KMLB
IS YOUR NUMBER 1 SALES VOICE
McLEMORE'S
JITNEY JUNGLE
OF WINNSBORO, LOUISIANA
NORTH LOUISIANA'S LARGEST GROCERY
PRESENTS THE
JITNEY QUIZ
9:30 A. M. — Monday through Friday
FOR THEIR HOMETOWN FRIENDS
YOUR ADVERTISING DOLLAR SELLS MORE ON
KMLB
5000/1000 WATTS
American Broadcasting Company

Just how high is "HIGH COMPRESSION"?

White sidewall tires, as illustrated, available at extra cost.

Your key to Greater Value

When the talk turns to cars and car engines these days, that's a topic you hear much about.

So it's fairly interesting to note that, even back before the war, Buick engines like this one were touring the testing grounds with compressions as high as 10 to 1.

Even later than that this same big Buick power plant has been filling our engineers' notebooks with data on 8 to 1 compression ratios.

What has come out of this? Two or three interesting points.

First of all, that this big Buick Fireball valve-in-head straight-eight already has a compression ratio that gets as much out of present fuels as any engine on the market.

Next, that these ratios can readily be stepped up to fit higher octane gasolines as they become available.

And probably most important of all, that high compression is only one measurement of a good engine.

There's the fundamental matter of engine efficiency—power output per cubic inch of displacement, engineers call it. On that score, Buick stands where it always has—just about tops in its field!

Which means, in very simple words—better go see for yourself.

The fun you get from your car—the pleasure and satisfaction it gives you—are best measured in just one place—behind the wheel.

So we invite you to see your Buick dealer for a firsthand test of Buick. Take it in your own two hands and find out how good it feels, how full of get-up-and-go.

It won't take long to make it pretty clear that the place to get your order in is the place where you get Buick power.

MORE CLEARLY THAN EVER "Buick's the Buy"

Tune in HENRY J. TAYLOR ABC Network, every Monday evening

When better automobiles are built BUICK will build them

LENNON MOTOR COMPANY
Washington at North 3rd, Monroe, La.

ODOM UNINJURED IN TAKEOFF CRACK-UP

DENVER, June 11.—(AP)—Capt. Bill Odom, round the world flier, escaped injury today when his small cabin plane cracked up during a takeoff at Stapleton Airport.

No one else was in the craft. Odom said he was planning to fly to Casper, Wyo., after arriving yesterday from Chicago.

The tower at the airfield said Odom was forced to make a belly landing on the runway shortly after the plane left the ground. The landing gear had been pulled up.

The word "barbarian" was first used by the Greeks to mean "foreigners" but it later came to mean a bad or savage person.

BUY U. S. SAVINGS BONDS
MAY 16 — JUNE 30
THESE THEATRES ARE COOPERATING!

PARAMOUNT PHONE 1567
AIR CONDITIONED
Opens 11:45 Adm. 14c-36c-51c
NOW SHOWING

Added
Cartoon
"HELIOCOPTER MAGIC"
LATE NEWS

WEDNESDAY ONLY!
THE LUCKY STIFF
Dorothy LAMOUR · Brian DONLEVY · Claire TREVOR

CAPITOL PHONE 1704
AIR-CONDITIONED
Opens 11:45 Adm. 14c-36c

CARTOON — LATE NEWS
TUESDAY ONLY
BELA LUGOSI
MURDERS in the RUE MORGUE

DELTA PHONE 2121
Opens 11:45 Adm. 14c-25c
TODAY ONLY
"LIFE WITH FATHER"
WILLIAM POWELL
IRENE DUNN
FEATURETTES
"REBEL RABBIT," BUGS BUNNY
LATEST NEWS

KNOE
1230 Kilocycles
SUNDAY

6:55—News	Local
7:00—Reverend Keal	Local
7:15—Rainbow Rendezvous	Local
7:30—String Quartette	Local
7:45—Monroe Spiritual Singers	Local
8:00—News	NBC
8:15—Story to Order	NBC
8:30—Ave Maria Hour	Local
9:00—National Radio Pulpit	NBC
9:30—Christian Science Heals	Local
10:00—Faultless Starch Time	NBC
10:15—General Chennault	NBC
10:30—Drew Pearson's Column	Local
10:40—Designed For Listening	Local
10:55—News	Local
11:00—St. Matthew's Catholic Church	Local
12:00—Eternal Light	NBC
12:30—Curtain Calls	Local
1:00—Irving Sings	Local
1:30—Wayne King Show	Local
2:00—Ted Lewis Show	Local
2:30—Memorial Hour	Local
2:45—Country Church	Local
3:00—Quiz Kids	NBC
3:30—Keyboard Kids	Local
4:00—Surprise Serenade	NBC
4:30—Harvest of Stars	NBC
5:00—Styles in Song	Local
5:30—Martin and Lewis	NBC
6:00—Richard Diamond	NBC
6:30—Phil Harris	NBC
7:00—Fred Allen Show	NBC
7:30—NBC Symphony	NBC
8:30—Album of Familiar Music	NBC
9:00—Take It or Leave It	NBC
9:30—Horace Heidt	NBC
10:00—Catholic Hour	NBC
10:30—Dave Garraway Show	NBC
11:00—News	NBC
11:05—Ambassador Hotel Orchestra	NBC
11:30—Moonlight Gardens	NBC
11:55—News	NBC
12:00—Sine Off	

FAIR PARK WILL HAVE DEDICATION

Rev. John W. Green, pastor of the newly-organized Fair Park Baptist Church, located on the White's Ferry Road, announces a dedication service for the church's new tabernacle this afternoon at 1:30. This service marks another milestone in the eventful history of the church.

Feature of the service will be an old-fashioned dinner on the grounds followed by a sermon of dedication to be delivered by the Rev. A. T. Mitchell, moderator of the Ouachita Parish Baptist Association. The church invites all members and interested parties to be present for these services in order to better note the progress of the church.

Plans are under way for the proposed permanent education unit of the church with ground breaking ceremonies to be held within a few days. The building committee has prepared the ground and the new edifice should be open for services by late summer according to the announcement of the Reverend Green.

CPL. G. L. NORRIS HOME ON FURLOUGH

Corporal Gladden L. Norris is spending his furlough with his parents, Mr. and Mrs. E. R. Norris. Corporal Norris will report back to Mather field, Sacramento, Calif., and will be discharged in August and will resume his studies at L. S. U. at the fall semester.

His brother, Kramer Dale, spent the past week visiting home folks returning to L. S. U. Friday resuming his studies there.

Postoffice Pharmacy
200 Jackson St.
Dependable For 15 Years
No Better Prices Anywhere
Free Delivery — Ph. 32

STRAND PHONE 9222
AIR CONDITIONED
PLAYING TODAY
"THE PALEFACE"
with
BOB HOPE
JANE RUSSELL
Also: Popeye Premier

RIALTO PHONE 9127
AIR CONDITIONED
PLAYING TODAY
"DON JUAN"
with
ERROL FLYNN
VIVECA LINDFORS
ROBERT DOUGLAS
Also: A Color Cartoon

JOY
SHOW PLACE OF MONROE
Where The Best Pictures Play
Opens 11:45 Phone 1610
FIRST MONROE SHOWING

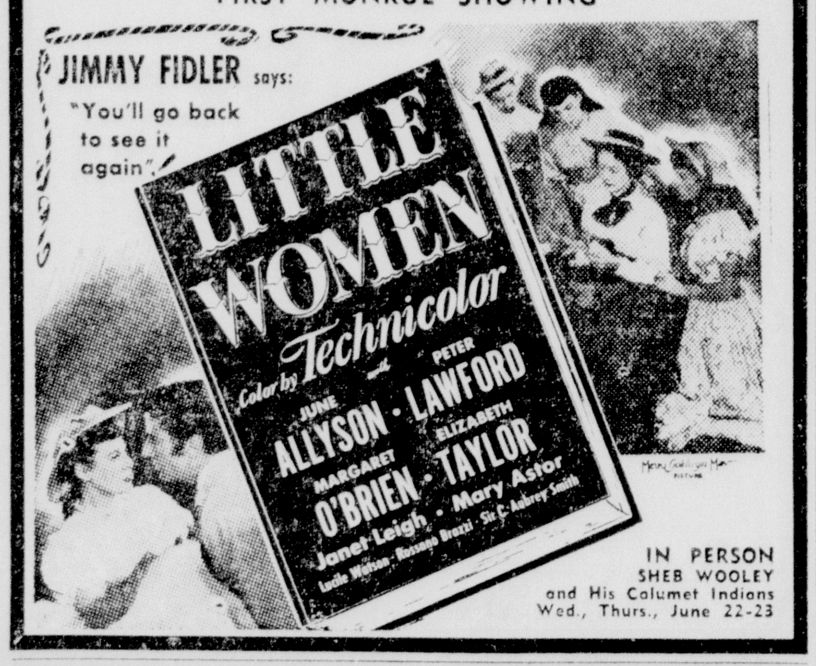

IN PERSON
SHEB WOOLEY
and His Calumet Indians
Wed., Thurs., June 22-23

MONROE DRIVE-IN THEATER
TONIGHT ONLY
Adm. 36c—Children Under 12 Free

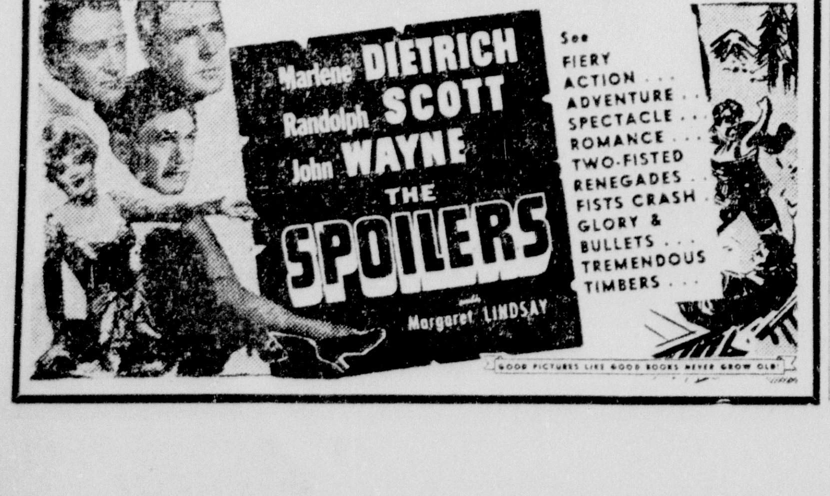

STAR GAZER
By CLAY R. POLLAN

Your Daily Activity Guide According to the Stars.

To develop message for Monday, read words corresponding to numbers of your Zodiac birth sign.

ARIES MAR. 22—APR. 20: 1-7-43-58 70-71-78 (Adverse)

TAURUS APR. 21—MAY 21: 15-24-45-49 59-62-68 (Good)

GEMINI MAY 22—JUNE 22: 33-37-41-48 52-60-77 (Good)

CANCER JUNE 23—JULY 23: 35-36-50-65 73-75 (Neutral)

LEO JULY 24—AUG. 23: 10-31-44-54 55-61 (Neutral)

VIRGO AUG. 24—SEPT. 22: 4-13-16-25 27-38 (Neutral)

LIBRA SEPT. 23—OCT. 23: 9-19-22-28 39-47-74 (Good)

SCORPIO OCT. 24—NOV. 22: 11-14-17-20 29-76 (Neutral)

SAGITTARIUS NOV. 23—DEC. 22: 23-30-34-53 56-67 (Good)

CAPRICORN DEC. 23—JAN. 20: 42-46-57-63 66-69-72 (Good)

AQUARIUS JAN. 21—FEB. 19: 2-8-18-21 26-64 (Neutral)

PISCES FEB. 20—MAR. 21: 3-5-6-12 32-40-51 (Good)

1 Don't	27 Your	53 Explore
2 See	28 Fine	54 Light
3 If	29 To	55 Exercise
4 Show	30 Money	56 New
5 Romance	31 Diet	57 Ahead
6 Stirs	32 Soul	58 The
7 Meddle	33 You	59 To
8 Lawyers	34 Aspects	60 Opposite
9 You'll	35 Go	61 Advisable
10 Light	36 Slow	62 Stop
11 Contact	37 Have	63 Today
12 Your	38 Pals	64 People
13 More	39 Things	65 A
14 Influential	40 Seek	66 If
15 Lucky	41 Strong	67 Fields
16 Interest	42 You'll	68 You
17 People	43 In	69 You're
18 Doctors	44 And	70 Affairs
19 Attract	45 Nothing	71 Of
20 Listen	46 Get	72 Persistent
21 And	47 Of	73 Rest
22 The	48 Appeal	74 Life
23 Excellent	49 Seems	75 Today
24 Day	50 Take	76 Advice
25 In	51 It	77 Sex
26 Professional	52 To	78 Others

6/13

Good · Adverse · Neutral

KMLB
1440 Kilocycles
SUNDAY

7:00—News	ABC
7:15—Folk Songs of the World	ABC
7:30—Christian Brotherhood Hour	Local
8:00—Old-Fashioned Revival Hour	Local
9:00—Church of Christ	Local
9:30—The Southernaires	ABC
10:00—Fine Arts Quartet	ABC
10:30—Message of Israel	ABC
11:00—First Methodist Church	Local
12:00—American Almanac	ABC
12:15—Musical Question Box	Local
12:45—Church of Christ	Local
1:00—This Week Around the World	ABC
1:30—Baptist Crusade Hour	Local
2:00—Piano Playhouse	ABC
2:30—Speaking of Songs	ABC
3:00—Milton Cross Opera Album	ABC
4:00—U. S. Navy Band	ABC
4:30—Curt Massey Show	ABC
5:00—Drew Pearson	ABC
5:15—Monday Morning Headlines	ABC
5:30—Greatest Story Ever Told	ABC
6:00—Stop the Music	ABC
7:00—Designed for Listening	Local
7:25—By-Lines by Faye	Local
7:30—Mr. President	ABC
8:00—Walter Winchell	ABC
8:15—Louella Parsons	ABC
8:30—Go For The House	ABC
9:00—Drew Pearson—Rebroadcast	ABC
9:15—Ted Malone	ABC
9:30—Dick Todd	ABC
9:45—George Sokolsky	ABC
10:00—News of Tomorrow	ABC
10:15—Thoughts in Passing	ABC
10:30—Your Radio Chaplain	Local
10:45—Claremont Hotel	ABC
11:00—News	ABC
11:05—Hotel Stevens Orchestra	ABC
11:30—O'Henry Ballroom	ABC
11:55—News Summary	ABC
12:00—Sine	

KMFM
101.1 MC

2:30—Speaking of Songs	ABC
3:00—Milton Cross Opera Album	ABC
4:00—U. S. Navy Band	[illegible]
4:30—Curt [illegible] Show	
5:00—Drew Pearson	ABC
5:15—[illegible] Headlines	
5:30—Greatest Story Ever Told	[illegible]
6:00—Stop the Music	ABC
7:00—Designed for Listening	Local
7:25—By-Lines by Faye	Local
7:30—Mr. President	ABC
8:00—Walter Winchell	ABC
8:15—Louella Parsons	ABC
8:30—Go For The House	ABC
9:00—Drew Pearson—Rebroadcast	ABC
9:15—Ted Malone	ABC
9:30—Dick Todd	ABC
9:45—George Sokolsky	ABC
10:00—News of Tomorrow	ABC
10:15—Thoughts in Passing	ABC
10:30—Radio Chaplain	Local
10:45—Hotel Claremont	ABC
11:00—News	ABC
11:05—Hotel Stevens	ABC
11:30—O'Henry Ballroom	ABC
11:55—News Summary	ABC
12:00—Sine	

KWKH
Shreveport—1130 Kilocycles

6:00—News—Sunday Morning	Local
6:15—Serenade	Local
6:30—Farm News & Gospel Quartet	Local
6:45—Ever Ready Gospel Quartet	Local
7:00—News	Local
7:15—Sacred Heart Program	Local
7:30—The Baptist Hour	Local
8:00—Church of Christ	Local
8:30—Central Baptist Church	Local
8:45—News	Local
9:00—Voice of Prophecy	Local
9:30—Church of the Air	CBS
10:00—News—Southland Melodies	Local
10:15—Howard K. Smith	CBS
10:30—Salt Lake City Tabernacle	CBS
11:00—St. Mark's Episcopal Church	Local
12:00—The Lutheran Hour	Local
12:30—News—Business News—Music	Local
12:45—Donald M. Ewing	Local
1:00—Symphonettes	Local
1:30—Through the Listening Glass	Local
2:00—Symphony Orch.	CBS
3:30—You Are There	CBS
4:00—Choraliers	CBS
4:30—The Green Lama	CBS
5:00—The Family Hour of Stars	CBS
5:30—Escape	CBS
6:00—Your Hit Parade on Parade	CBS
6:30—Call the Police	CBS
7:00—Adventures of Sam Spade	CBS
7:30—Lum 'n' Abner	CBS
8:00—Earn Your Vacation	CBS
8:30—Our Miss Brooks	CBS
9:00—Life With Luigi	CBS
9:30—It Pays to be Ignorant	CBS
10:00—News—Frank Page	Local
10:15—U. N. In Action	CBS
10:30—Claude Thornhill's Orch.	CBS
11:00—Johnny Austin's Orch.	CBS
11:15—Johnny Austin's Orch.	CBS
11:30—Russ Morgan's Orch.	CBS
12:00—News—Music for Dreaming	Local
1:00—News	Local
1:05—SINE.	

KWKH-FM
(Frequency Modulation)
94.5 MC

12:30—News—Business News	Local
12:45—Donald M. Ewing	Local
1:00—Symphonettes	CBS
1:30—Through the Listening Glass	Local
2:00—Symphony Orch.	CBS
3:00—You Are There	CBS
4:00—Choraliers	CBS
4:30—The Green Lama	CBS
5:00—Family Hour of Stars	CBS
5:30—Escape	CBS
6:00—Your Hit Parade on Parade	CBS
6:30—Call the Police	CBS
7:00—Adventures of Sam Spade	CBS
7:30—Lum 'n' Abner	CBS
8:00—Earn Your Vacation	CBS
8:30—Our Miss Brooks	CBS
9:00—Life With Luigi	CBS
9:30—It Pays to be Ignorant	CBS
10:00—News—Frank Page	Local
10:15—U. N. In Action	CBS

WILL MEET IN JULY

The Junior Dramatic Club will not meet until July 2. Members are now practicing the play "The Proud Prince." This play is scheduled to be given during July in the Recreation Center.

NETWORK PROGRAMS

Eastern Local Time. For central subtract one hour, for mountain subtract two hours. Some local stations change hour of relay to fit local schedules. Last minute program changes cannot be included.

SUNDAY, JUNE 12

Afternoon

1:00—America United—nbc
News Broadcast—cbs
American Almanac—abc
News Commentary—mbs

1:15—Opinion Comment—cbs
Editor at Home—abc
Organ Program—mbs

1:30—Chicago Roundtable—nbc
Syncopation Piece—cbs
Sunday Vespers—abc
The O'Duffy Show—mbs

2:00—To Be Announced—nbc
The Symphonette—cbs
Week Around World—abc
Musical Broadcast—mbs

2:30—University Theater—nbc
You Are There—cbs
Mr. President—abc
News; Veterans' Panel—mbs

3:00—CBS Symphony—cbs
News Broadcast—abc
Music Half Hour—mbs

3:15—Betty Clark Sings—abc

3:30—One Man's Family—nbc
Speaking of Song—abc
Juvenile Jury—mbs

4:00—Quiz Kids, Joe Kelly—nbc
Ted Malone—abc
House of Mystery—mbs

4:15—Dick Todd Show—abc

4:30—News; Living 1949—nbc
Music For You—cbs
Opera Record Album—abc
Detective Mysteries—mbs

5:00—Surprise Serenade—nbc
The Choraliers—cbs
U. S. Navy Show—abc
Under Arrest—mbs

5:30—James Melton Concert—nbc
The Green Lama—cbs
Curt Massey Show—abc
Mr. Fixit & Hints—mbs

5:45—Jimmy Powers, Sports—mbs

Evening

6:00—Catholic Service—nbc
The Family Drama—cbs
News Comment—abc
Roy Rogers Show—mbs

6:15—News Summary—abc

6:30—Martin & Lewis—nbc
Ozzie and Harriet—cbs
Greatest Story—abc
Nick Carter, Drama—mbs

7:00—Dick Powell Drama—nbc
Hit Parade's Parade—cbs
Think Fast, Quiz—abc
Falcon's Adventures—mbs

7:30—Phil and Alice—nbc
Call the Police—cbs
Carnegie Hall Music—abc
Mayor of Town—mbs

7:55—Desmond's 5 Min.—mbs

8:00—Fred Allen Comedy—nbc
Sam Spade Adventures—cbs
Stop the Music—abc (Note: This program goes to all stations direct and in standard time zone is one hour earlier)
The Mediation Board—mbs

8:30—NBC Symphony—nbc
Lum and Abner—cbs
Smoke Rings Music—mbs

9:00—Young Love, Drama—cbs
Walter Winchell—abc
Count Monte Cristo—mbs

9:15—Hollywood Comment—abc

9:30—Familiar Music—nbc
Our Miss Brooks—cbs
To Be Announced—abc
Hollywood Comment—mbs

9:45—Twin Views Comment—mbs

10:00—Take It or Leave It—nbc
Life with Luigi—cbs
Hollywood Comment—abc
To Be Announced—mbs

10:15—To Be Announced—abc

10:30—H. Heidt Talent—nbc
It Pays to Be Ignorant—cbs
To Be Announced—abc
Don Wright Chorus—mbs

10:45—George Sokolsky Talk—nbc

11:00—News & Variety, 2 hrs.—nbc
News, Variety Dance 2 hrs.—cbs
News and Dance Band—abc
News, Dance Band 2 hrs.—mbs

12:00—Dancing Continued—abc-west

KTRY
Bastrop—730 Kilocycles
SUNDAY

7:00—Your Community Chapel	Local
7:15—Central Baptist Church	Local
7:45—Jeffress Quartet	Local
8:00—First Edition News	Local
8:15—Assembly of God Church	Local
8:45—The Evangelist Hour	Local
9:00—Christian Brotherhood Hour	Local
9:30—Five Gospel Writers	Local
9:45—Southern Echoes.	Local
10:00—Sunday Morning Serenade	Local
10:15—Five Stars of Harmony	Local
10:30—Sunday Vespers	Local
11:00—KTRY Church of the Air	Local
12:00—Five Gospel Writers	Local
12:15—Your Business Reporter	Local
12:30—Noon Extra News	Local
12:45—Meet the People	Local
1:00—Something for the Family	Local
1:15—Down Melody Lane	Local
1:30—Sing With Bing	Local
1:45—Medicine Serves	Local
2:00—Blue Barron Presents	Local
2:15—Champion America	Local
2:30—Proudly We Hail	Local
3:00—The Bandstand	Local
3:10—Senator Ellender	Local
3:15—The Al Jolson Show	Local
3:30—Errand of Mercy	Local
3:45—Piano Melodies	Local
4:00—Tony and the Boys	Local
4:30—Smokey Joe	Local
5:00—[illegible] Quartet	Local
5:15—Dog Tales	Local
5:30—Cavalcade of Music	Local
6:00—Final Edition News	Local
6:15—Salon Serenade	Local
6:55—KTRY Reports the News	Local
7:00—Interlude	Local
7:15—Sign Off	

Dr. Edward S. Blackmon, Jr.
OPTOMETRIST
Announces the opening of offices for the
PRACTICE OF OPTOMETRY
COMPLETE VISUAL ANALYSIS
Lenses Prescribed
204-205 Dozier Bldg.
Office Hours 9-5
Phone 217 Delhi, Louisiana

Farm Committee To Face Hard Going From Now On

By James Free
(World Washington Correspondent)

WASHINGTON, June 11.—While the house agriculture committee has been running at a steady clip all year, it is faced with a hard home stretch sprint in the matter of drafting generally acceptable farm program bills and getting them enacted before the 81st congress adjourns this summer.

The committee did not get the administration's proposals on crop marketing and allotment quotas until early June. And Agriculture Secretary Charles Brannan's much discussed and disputed price support suggestions—designed to assure farmers fair returns and to give consumers the benefit of open-market prices—arrived only about three weeks earlier, in time to permit completion of hearings this week.

Brannan's basic idea on changing the system of bolstering prices on certain commodities such as perishables, appeals on the whole, to members of the committee but they would like to see the program tried experimentally. So it is highly probable, according to Committee Chairman Harold D. Cooley (D.-N. C.) that the Brannan plan will be recommended for pigs, potatoes and wool or perhaps two of them.

Under the plan, for example, the government would not follow the present system of buying up potatoes at parity prices and disposing of them as best it can. It would permit them to go on the open market, and would reimburse growers for any losses below the figure determined to be a fair production return price. While such a program might well cost the government money, just as it has under the existing system in recent years, consumers might be able to buy their potatoes cheaper.

One reason why the congressmen are disposed to try the experiment on potatoes is that they feel there isn't much to lose. Under the present program—a carry over from a wartime period in which greater production was encouraged—Uncle Sam has lost well over $300,000,000 in the past three years, most of it on the 1948 crop. Brannan now has authority to cut acreage quotas and to fix the support price as low as 60 per cent of parity, but still further losses are believed likely.

Since under the Aiken law (which if not changed in the meanwhile will go into effect next January) parity on tobacco will remain at 90 per cent, as at present, Cooley does not anticipate any revision of consequence in the program for that crop.

The chairman favors, and believes the committee is likely to favor the fixed parity prices of the current program for the other so-called basic commodities—cotton, wheat, corn, peanuts and rice—provided the growers approve controls and high surpluses can be avoided through reducing acreage if necessary. And wool may be added to this type of program.

For perishable commodities, such as feed cattle, lambs, whole milk, chicken eggs, farm chickens and hogs (most of which were added by the 80th congress in the Aiken law), Cooley thinks the committee will be inclined to give the secretary of agriculture authority to vary the parity from 60 to 90 per cent along the flexible parity method outlined in the Aiken law.

The committee will give serious consideration to Brannan's proposals to change the base years from computing parity, as well as his suggestions for taking into account the relations between farm income and the income of non-farm groups. But Cooley does not anticipate any drastic changes in parity computation systems. Or, to put it another way, he expects that the end results of the calculations will be approximately the same as under the existing system, although the method of arriving at the answers may be modified.

"The main problem so far as fixing the base years period is concerned," said Cooley, "is to find a formula that will take into account the historic patterns of farm supplies as well as give due regard to new trends in crop production. Increased output in some sections, particularly in the west, should be considered, but at the same time farmers elsewhere who have been growing the same crops for years should not be discriminated against."

Cooley and most of his colleagues apparently favor the high price support principle, but are insistent that these support programs are not practical without adequately controlled production.

"I don't think," said Cooley, "that the government can afford to support at a high level a part of production of any crop or unlimited production of any crop."

He believes potato acreage this year is too high. And that a prospective cotton surplus will bring an acreage cut from 27,000,000 to 18,000,000 or 20,000,000.

Cooley hopes that there will be no legislative log jam such as occurred in the 80th congress, when the Aiken bill was passed hurriedly in the late hours of the final night. So he's riding his committee hard these days, and hoping for the best.

But much of the legislation before the committee is controversial. And its members are by no means in unanimous agreement on what they would like to present to the house in the way of farm bills. Many, like Cooley, want to repeal the Aiken law. Others agree with Senator George D. Aiken that his law should be amended.

If the congress gets in a traffic tie-up, at least a substantial part of the Aiken law may be left on the books.

Births

St. Frances Sanitarium

To Mr. and Mrs. Burt W. Sperry, Jr., June 11, a son, Burt W. Sperry, III. The infant is a grandson of Mrs. Gladys Broadway Sperry.

YOUNG SEYMOUR IS CADET LIEUTENANT

CULVER, Ind., June 11.—(Special)—At the close of the commencement exercises at Culver Military Academy here this week, Edward J. Seymour was appointed to the rank of cadet lieutenant, for the school year 1949-50.

Seymour is son of Mr. and Mrs. E. J. Seymour, 1507 Park avenue, Monroe.

PYTHIAN LODGE MEETS

Stonewall Lodge No. 8, Knights of Pythias held their regular meeting Thursday night in Castle hall 127 1/2 St. John street. The rank of Esquire was conferred on a class of four young men. This was a very interesting meeting and several things of vital interest to the local lodge were discussed. Following the meeting light refreshments were served in the dining room.

MORE PROOF
KMLB
IS YOUR NUMBER 1 SALES VOICE
McLEMORE'S JITNEY JUNGLE
OF WINNSBORO, LOUISIANA
NORTH LOUISIANA'S LARGEST GROCERY
PRESENTS THE
JITNEY QUIZ
9:30 A. M. — Monday through Friday
FOR THEIR HOMETOWN FRIENDS
YOUR ADVERTISING DOLLAR SELLS MORE ON
KMLB
5000 1000 WATTS
American Broadcasting Company

Just how high is "HIGH COMPRESSION"?

White sidewall tires, as illustrated, available at extra cost.

Your key to Greater Value

WHEN the talk turns to cars and car engines these days, that's a topic you hear much about.

So it's fairly interesting to note that, even back before the war, Buick engines like this one were touring the testing grounds with compressions as high as 10 to 1.

Even later than that this same big Buick power plant has been filling our engineers' notebooks with data on 8 to 1 compression ratios.

What has come out of this? Two or three interesting points.

First of all, that this big Buick Fireball valve-in-head straight-eight already has a compression ratio that gets as much out of present fuels as any engine on the market.

Next, that these ratios can readily be stepped up to fit higher octane gasolines as they become available.

And probably most important of all, that high compression is only one measurement of a good engine.

There's the fundamental matter of engine efficiency—power output per cubic inch of displacement, engineers call it. On that score, Buick stands where it always has—just about tops in its field!

Which means, in very simple words—better go see for yourself.

The fun you get from your car—the pleasure and satisfaction it gives you—are best measured in just one place—behind the wheel.

So we invite you to see your Buick dealer for a firsthand test of Buick. Take it in your own two hands and find out how good it feels, how full of get-up-and-go.

It won't take long to make it pretty clear that the place to get your order in is the place where you get Buick power.

MORE CLEARLY THAN EVER "Buick's the Buy"

Tune in HENRY J. TAYLOR
ABC Network, every Monday evening

When better automobiles are built BUICK will build them

LENNON MOTOR COMPANY
Washington at North 3rd, Monroe, La.

At Durrett's EVERY PIECE OF BEDROOM FURNITURE — EVERY PIECE OF LIVING ROOM FURNITURE — EVERY PIECE OF DINING ROOM FURNITURE — EVERY OCCASIONAL PIECE IN OUR STORE... • TABLES • DESKS • SECRETARIES • LAMPS • PICTURES • EVERY PIECE OF LAWN AND PORCH FURNITURE... • YES, EVEN BABY CRIBS • HI-CHAIRS • ODD BEDS • DRESSERS • CHIFFOROBES... EVERYTHING PRICED AT...

10% to 50% Savings!

Anniversary SALE

NOW IN FULL SWING!

10% DOWN DELIVERS

BUY NOW FOR LATER DELIVERY

FREE STORAGE INSURED

The Only Prices Not Reduced Are Those Fixed By Law. For Example: Frigidaire Appliances, Simmons and All Other Pre-Ticketed Items.

TABLES

Genuine mahogany Imperial three-tier table. Regular price $52.50--Sale Price $39.75

Bigelow-Duncan Phyfe mahogany drum table. Regular price $89.50. Sale Price $49.50

Imperial mahogany Duncan Phyfe drum table. Regular price $79.50. Sale Price $39.75

Mahogany lamp table, 18th Century design. Regular price $39.50. Sale Price $29.50

Pembroke table, mahogany veneer. Regular price $52.50. Sale Price $39.75

Mahogany drop-leaf extension table. Regular price $84.50. Sale Price $63.50

Mahogany Pembroke table. Regular price $39.75. Sale Price $29.75

Mahogany extension drop-leaf table. Regular price $159.50. Sale Price $99.50

Mahogany finish cocktail table with glass top. Regular price $15.95. Sale Price $11.89

Mahogany cocktail table, Eighteenth Century design. Regular price $43.50. Sale Price $31.95

ODD PIECES

All Bookcases... walnut or mahogany finish. Various sizes to choose from. ½ OFF

All Kneehole Desks... choose the style and size you need! On sale at ¼ OFF

All Secretaries and Breakfronts... choose the style and size you need. On sale at ¼ OFF

18th Century mahogany Secretary with writing desk and ample storage space. On sale at $82.13

All baby Play Pens... choose maple or natural birch finish. Folds for convenient storage. On sale at ¼ OFF

LIVING ROOM SUITES

Two-piece living room suite, blue freize covering, includes sofa and large arm chair, innerspring construction. Regular price $299.50. Sale Price $179.89

Two-piece living room suite, beige tapestry cover, includes sofa and large arm chair, innerspring construction. Regular price $194.50. Sale Price $99.49

Two-piece living room suite, wine corded velour cover, includes sofa and large arm chair, innerspring construction. Regular price $259.50. Sale Price $129.97

Two-piece living room suite... red or blue velour cover including sofa and large arm chair... innerspring construction. Regular price $149.50... on sale for $119.95

OCCASIONAL CHAIRS

Large lounge chair, figured light green tapestry covering. Regular price $99.50. Sale Price $59.50

Wing chair, beige floral tapestry. Regular price $134.50. Sale Price $79.50

Wing chair, blue and natural figured tapestry. Regular price $144.50. Sale Price $99.50

Occasional chair, gold floral cover. Regular price $149.50. Sale Price $89.50

Heritage occasional chair, black, rose and green floral cover. Regular price $184.50. Sale Price $139.50

Occasional chair, blue damask cover. Regular price $62.50. Sale Price $39.50

Occasional chair, down cushion, light green cover. Regular price $195.00. Sale Price $99.75

High back hostess chair, floral green covering, moss trim. Regular price $52.75. Sale Price $29.75

Victorian chair, carved solid mahogany frame, tan floral tapestry covering. Regular price $149.50. Sale Price $89.50

Large lounge chair, modern rose covering. Regular price $104.50 Sale Price $59.95

BEDROOM SUITES

Four-piece blonde oak modern bedroom suite, includes vanity, large chest, panel bed, bench. Regular price $249.50. Sale Price $189.50

Four-piece mahogany bedroom suite, includes vanity, panel bed, chest on chest, and bench, 18th Century. Regular price $269.50. Sale Price $199.50

Four-piece bedroom suite, walnut finish, includes vanity, chest, bed and bench. Regular price $124.50. Sale Price $89.50

Four-piece bedroom suite, walnut finish, includes vanity, chest, bed and bench. Regular price $179.50. Sale Price $129.50

Four-piece bedroom suite, mahogany veneer, includes vanity, chest, poster bed and bench. Regular price $199.50. Sale Price $149.50

Four-piece bedroom suite, walnut veneer, includes large vanity, chest, panel bed and bench. Regular price $239.50. Sale Price $169.50

Four-piece bedroom suite, mahogany, includes vanity, chest, sleigh bed, bench. Regular price $499.50. Sale Price $399.50

Five-piece maple bedroom suite, includes vanity, chest, bed, bench, nite stand. Regular price $344.50. Sale Price $279.50

Four-piece bedroom suite, oak veneer, includes vanity, chest, panel bed and bench. Regular price $164.50. Sale Price $131.50

Smith five-piece poster bedroom suite, mahogany, includes vanity, chest, bench, nite stand, bed. Regular price $539.50. Sale Price $299.50

Five-piece bedroom suite, mahogany, includes Hollywood bed, vanity with hanging mirror, large chest, bench, nite stand. Regular price $659.50. Sale Price $459.50

SOFAS and LOVE SEATS

Three-piece circular modern sectional sofa, floral wool tapestry. Regular price $399.50. Sale Price $169.75

Lawson sofa, rose damask cover, Springfilled cushions and back. Regular price $254.50. Sale Price $159.50

Duncan Phyfe sofa, rose brocatelle covering, pillow arms. Regular price $289.50. Sale Price $159.50

English love seat, light green cover with dark green edging and skirt. Regular price $229.50. Sale Price. $149.50

SUMMER FURNITURE

Steamer chair, with foot rest, fringed canopy, blue or green. Reg. price $11.95. Sale Price $7.89

Slat steel three-passenger glider, choice white, green or red. Regular price $22.50. Sale Price $18.79

Steamer chair, adjustable back, striped canvas cover. Regular price $2.95. Sale Price $1.99

ODD SOFA BEDS

Sofa bed, wine or blue velour covering, upholstered arms, opens into a double bed, spring construction. Regular price $79.50. Sale Price $49.79

Simmons sofa bed, figured blue tapestry covering. Regular price $99.50. Sale Price $79.50

Simmons sofa bed, plain wine tapestry covering. Regular price $109.50. Sale Price $89.50

SOFA BED SUITES

Two-piece sofa bed suite, blue, wine, or rust covering, includes sofa that opens into a bed, and a large arm chair, spring construction. Regular price $109.50. Sale Price $84.49

Two-piece sofa bed suite, wine or blue velour covering, includes sofa that opens into a bed, and a large arm chair, spring construction. Regular price $137.50. Sale Price $99.89

Two-piece sofa bed suite, blue self-striped mohair covering, includes sofa that opens into a bed, and a large arm chair. Spring construction. Regular price $214.50. Sale Price $139.89

DINETTE SUITES

White five-piece dinette set, includes extension table with leaf and four chairs. Regular price $41.50. Sale Price $29.79

Blonde oak five-piece dinette set, includes extension table with leaf, also four chairs. Regular price $75.00. Sale Price $39.50

Blonde oak five-piece dinette set, includes extension table with leaf and four chairs, with green leatherette covering. Regular price ..67.95. Sale Price $49.99

Salterini and Ficks-Reed
TERRACE FURNITURE
Enjoy these savings on furniture for your terrace, sun palor, porch or lawn. Reduced...
⅓ OFF

50-Lb. ICE Refrigerator
Regular $54.95
$44.95

SIMMONS
SUN TAN COT
Simmons Innerspring Mattress. (Use as bed)
Regular $44.00
$29.98

Single Door White Enameled
DISH CABINETS
Regular $14.75
$10.95

SIMMONS
ELECTRONIC BLANKET
$23.95
(plus excise tax)

Durrett's

USUAL GUARANTEES ★ USUAL SERVICES ★ FREE DELIVERY ★ NEW, EASIER TERMS

At Durrett's EVERY PIECE OF BEDROOM FURNITURE — EVERY PIECE OF LIVING ROOM FURNITURE — EVERY PIECE OF DINING ROOM FURNITURE — EVERY OCCASIONAL PIECE IN OUR STORE... • TABLES • DESKS • SECRETARIES • LAMPS • PICTURES • EVERY PIECE OF LAWN AND PORCH FURNITURE... • YES, EVEN BABY CRIBS • HI-CHAIRS • ODD BEDS • DRESSERS • CHIFFOROBES... EVERYTHING PRICED AT...

10% to 50% Savings!

Anniversary SALE

NOW IN FULL SWING!

10% DOWN DELIVERS

BUY NOW FOR LATER DELIVERY

FREE STORAGE INSURED

The Only Prices Not Reduced Are Those Fixed By Law. For Example: Frigidaire Appliances, Simmons and All Other Pre-Ticketed Items.

TABLES

Genuine mahogany Imperial three-tier table. Regular price $52.50--Sale Price **$39.75**

Bigelow-Duncan Phyfe mahogany drum table. Regular price $89.50. Sale Price **$49.50**

Imperial mahogany Duncan Phyfe drum table. Regular price $79.50. Sale Price **$39.75**

Mahogany lamp table, 18th Century design. Regular price $39.50. Sale Price. **$29.50**

Pembroke table, mahogany veneer. Regular price $52.50. Sale Price **$39.75**

Mahogany drop-leaf extension table. Regular price $84.50. Sale Price **$63.50**

Mahogany Pembroke table. Regular price $39.75. Sale Price **$29.75**

Mahogany extension drop-leaf table. Regular price $159.50. Sale Price **$99.50**

Mahogany finish cocktail table with glass top. Regular price $15.95. Sale Price **$11.89**

Mahogany cocktail table, Eighteenth Century design. Regular price $43.50. Sale Price. **$31.95**

ODD PIECES

All Bookcases ... walnut or mahogany finish. Various sizes to choose from. **½ OFF**

All Kneehole Desks ... choose the style and size you need! On sale at **¼ OFF**

All Secretaries and Breakfronts ... choose the style and size you need. On sale at **¼ OFF**

18th Century mahogany Secretary with writing desk and ample storage space. On sale at **$82.13**

All baby Play Pens ... choose maple or natural birch finish. Folds for convenient storage. On sale at **¼ OFF**

LIVING ROOM SUITES

Two-piece living room suite, blue freize covering, includes sofa and large arm chair, innerspring construction. Regular price $299.50. Sale Price **$179.89**

Two-piece living room suite, beige tapestry cover, includes sofa and large arm chair, innerspring construction. Regular price $194.50. Sale Price **$99.49**

Two-piece living room suite, wine corded velour cover, includes sofa and large arm chair, innerspring construction. Regular price $259.50. Sale Price **$129.97**

Two-piece living room suite ... red or blue velour cover including sofa and large arm chair ... innerspring construction. Regular price $149.50 ... on sale for **$119.95**

OCCASIONAL CHAIRS

Large lounge chair, figured light green tapestry covering. Regular price $99.50. Sale Price **$59.50**

Wing chair, beige floral tapestry. Regular price $134.50. Sale Price **$79.50**

Wing chair, blue and natural figured tapestry. Regular price $144.50. Sale Price **$99.50**

Occasional chair, gold floral cover. Regular price $149.50. Sale Price **$89.50**

Heritage occasional chair, black, rose and green floral cover. Regular price $184.50. Sale Price **$139.50**

Occasional chair, blue damask cover. Regular price $62.50. Sale Price **$39.50**

Occasional chair, down cushion, light green cover. Regular price $195.00. Sale Price **$99.75**

High back hostess chair, floral green covering, moss trim. Regular price $52.75. Sale Price **$29.75**

Victorian chair, carved solid mahogany frame, tan floral tapestry covering. Regular price $149.50. Sale Price **$89.50**

Large lounge chair, modern rose covering. Regular price $104.50 Sale Price **$59.95**

BEDROOM SUITES

Four-piece blonde oak modern bedroom suite, includes vanity, large chest, panel bed, bench. Regular price $249.50. Sale Price **$189.50**

Four-piece mahogany bedroom suite, includes vanity, panel bed, chest on chest, and bench, 18th Century. Regular price $269.50. Sale Price **$199.50**

Four-piece bedroom suite, walnut finish, includes vanity, chest, bed and bench. Regular price $124.50. Sale Price **$89.50**

Four-piece bedroom suite, walnut finish, includes vanity, chest, bed and bench. Regular price $179.50. Sale Price **$129.50**

Four-piece bedroom suite, mahogany veneer, includes vanity, chest, poster bed and bench. Regular price $199.50. Sale Price **$149.50**

Four-piece bedroom suite, walnut veneer, includes large vanity, chest, panel bed and bench. Regular price $239.50. Sale Price **$169.50**

Four-piece bedroom suite, mahogany, includes vanity, chest, sleigh bed, bench. Regular price $499.50. Sale Price **$399.50**

Five-piece maple bedroom suite, includes vanity, chest, bed, bench, nite stand. Regular price $344.50. Sale Price **$279.50**

Four-piece bedroom suite, oak veneer, includes vanity, chest, panel bed and bench. Regular price $164.50. Sale Price **$131.50**

Smith five-piece poster bedroom suite, mahogany, includes vanity, chest, bench, nite stand, bed. Regular price $539.50. Sale Price **$299.50**

Five-piece bedroom suite, mahogany, includes Hollywood bed, vanity with hanging mirror, large chest, bench, nite stand. Regular price $659.50. Sale Price **$459.50**

SOFAS and LOVE SEATS

Three-piece circular modern sectional sofa, floral wool tapestry. Regular price $399.50. Sale Price **$169.75**

Lawson sofa, rose damask cover, Springfilled cushions and back. Regular price $254.50. Sale Price **$159.50**

Duncan Phyfe sofa, rose brocatelle covering, pillow arms. Regular price $289.50. Sale Price **$159.50**

English love seat, light green cover with dark green edging and skirt. Regular price $229.50. Sale Price. **$149.50**

SUMMER FURNITURE

Steamer chair, with foot rest, fringed canopy, blue or green. Reg. price $11.95. Sale Price **$7.89**

Slat steel three-passenger glider, choice white, green or red. Regular price $22.50. Sale Price **$18.79**

Steamer chair, adjustable back, striped canvas cover. Regular price $2.95. Sale Price **$1.99**

ODD SOFA BEDS

Sofa bed, wine or blue velour covering, upholstered arms, opens into a double bed, spring construction. Regular price $79.50. Sale Price **$49.79**

Simmons sofa bed, figured blue tapestry covering. Regular price $99.50. Sale Price **$79.50**

Simmons sofa bed, plain wine tapestry covering. Regular price $109.50. Sale Price **$89.50**

SOFA BED SUITES

Two-piece sofa bed suite, blue, wine, or rust covering, includes sofa that opens into a bed, and a large arm chair, spring construction. Regular price $109.50. Sale Price **$84.49**

Two-piece sofa bed suite, wine or blue velour covering, includes sofa that opens into a bed, and a large arm chair, spring construction. Regular price $137.50. Sale Price **$99.89**

Two-piece sofa bed suite, blue self-striped mohair covering, includes sofa that opens into a bed, and a large arm chair. Spring construction. Regular price $214.50. Sale Price **$139.89**

DINETTE SUITES

White five-piece dinette set, includes extension table with leaf and four chairs. Regular price $41.50. Sale Price **$29.79**

Blonde oak five-piece dinette set, includes extension table with leaf, also four chairs. Regular price $75.00. Sale Price **$39.50**

Blonde oak five-piece dinette set, includes extension table with leaf and four chairs, with green leatherette covering. Regular price ..67.95. Sale Price **$49.99**

Salterini and Ficks-Reed **TERRACE FURNITURE** Enjoy these savings on furniture for your terrace, sun parlor, porch or lawn. Reduced ... **⅓ OFF**

50-Lb. ICE Refrigerator Regular $54.95 **$44.95**

SIMMONS **SUN TAN COT** Simmons Innerspring Mattress. (Use as bed) Regular $44.00 **$29.98**

Single Door White Enameled **DISH CABINETS** Regular $14.75 **$10.95**

SIMMONS **ELECTRONIC BLANKET** **$23.95** (plus excise tax)

Durrett's

USUAL GUARANTEES ★ USUAL SERVICES ★ FREE DELIVERY ★ NEW, EASIER TERMS

State Police Arrests

A total of 64 arrests were made by members of troop "F," Louisiana state police, with headquarters in Monroe, during the past week:

Drunk driving: E. D. Howe, 27, Little Rock, Ark.; Lawrence Taylor, 22, Clarks, La.

Drunk driving, causing accident and fleeing scene: Julian Osteen, 24, Winnsboro, La.

Reckless driving: Mrs. Claude Grant, 18, West Monroe, and John A. McDaniel, 23, Kelly, La.

Reckless driving, causing personal injury and property damage: Leon C. Scott, 25, Sterlington; Frank Washington, 36, Crowville, La.; Nellie H. Cardin, 39, Richmond, Va.

Speeding: R. E. Byrd, 24, Shreveport,; A. V. Mitchell, 35, Shreveport; A. T. Ferguson, 28, Shreveport; James G. Geter, 38, Shreveport; Wallace Andrews, 21, Minden; Rannie Terrell, 41, Farmerville; Parrish G. Sanders, 25, Point, La.; Henry Thomas, 34, Eudora, Ark.; Cliff Ham, 38, Ruston; Thomas L. Cox, 34, Shreveport; Bilbo McDaniel, 40, McComb, Miss.; Henry Greer, 53, West Monroe; T. L. Warner, 24, Bossier City; Alford H. Barham, 32, Farmerville; Harold Holland, 20, El Dorado, Ark.; Carl C. Harris, 27, Monroe; John D. Gates, 28, Ponchatoula; Joe Adams, 36, Bastrop; T. W. Hutchens, 27, Crossett, Ark.; Willie A. Simpson, 23, Bellingham, R. I.; Luther C. Hammonds, 37, Bastrop.

No drivers license: Fred Patton, 24, Lake Providence; Robert Perkins, 36, Crowville; Willie Rogers, 50, Sondheimer; Willie Campbell, 24, Pioneer.

No chauffeur's license: Henry W. Cleveland, 19, Bastrop.

Operating vehicle with revolked license: Henry A. Ferlicca, 27, West Monroe.

No brakes and no driver's license: Robert Lynch, 24, Gilbert; Simon Wilhite, 32, Route 2, Mangham; W. K. Hooker, 17, Chase, La.

No brakes: Waymon Scott, 24, Route 2, Chatham; Robert Purdion, 25, Columbia; Grady Miles, 22, Rayville; Poter Sumblen, 22, Mangham; Jessie McCoy, 35, Route 2, Mangham; William Jones, 41, Route 1, Mangham; Rufus L. Brown, 22, Route 1, Mangham; James Lewis, 32, Mangham; Alphonso Robinson, 40, Route 1, Mangham; Clen Lowery, 19, Route 1, Mangham; John Crump, Jr., 23, Route 1, Mangham.

Disturbing the peace: James P. Floyd, 22, Clarks; Walter D. Heard, 32, Eudora, Ark.; James E. Townsend, 29, Route 2, Oak Grove; Claude Chavers, 32, Bastrop; Claude Jackson, 31, Bastrop; Roy Castleberry, 28, Bastrop; Joe Hickman, 29, Bastrop; James Harlan, 32, Bastrop.

Improper lights: Jerry S. Lyons, 19, Route 3, Lake Providence; O. T. Haynes, 45, Route 2, Wilmont, Ark.

Miscellaneous: James Swayer, 17, Harrisonburg, La., breaking and entering in the nighttime; Eddie Andres, 56, West Monroe, investigation of theft; Paul Wilson, 39, Epps., improper parking; J. L. Douglas, 62, Bastrop, obstruction of highway.

GUARDSMEN ON FIRING RANGE

While the whine of angry rifle balls filled the air recently at the Camp Livingston firing range near Alexandria, National Guardsmen of the 3rd Battalion of the 199th Infantry Regiment consisting of Hq. Co., Co. I, Co. K of Monroe, Co. L of Bastrop and Co. M of Ruston qualified themselves in individual weapons such as the U. S. pistol caliber .45, U. S. carbine caliber 30 M-2, the U. S. rifle caliber 30 M-1 and the Browning automatic rifle M1918A2. These are only a few of the all important subjects taught in the training plan of the National Guard, part of the army team for peace.

The one-celled animal never grows old and never dies, unless it is eaten by another animal or meets with an accident. To propagate, it simply divides itself in two.

YOUTH BELIEVED KILLED BY MAD HALF-BROTHER

OAKLAND, Calif., June 11.—(AP)—A 15-year-old Oakland boy was found beaten to death in his bed this morning and police began a search for his half-brother.

Edward B. Johnsos, 15, a Frick Junior High School student, was the victim. The killing occurred while a third brother, Jimmy, 10, was asleep in an adjoining room.

Police Inspector Merle Longnecker said an all-points pickup order was issued by police for Joseph Johansen, 21, on information furnished by the parents.

Mrs. Bernt Johansen was quoted by Longnecker as saying Joseph had "been in trouble" since 1941 and argued with Edward recently over possession of a watch.

Police said Jimmy awoke at 3 a.m. upon hearing groans and found Edward covered with blood, his head battered. The youth died from a skull fracture, hospital attendants said.

PRESBYTERIANS TO BREAK GROUND

Weather permitting, there will be a formal ceremony of ground breaking on the grouds of the First Presbyterian Church, Monday at 4 p.m.

At that time the official start of construction of the new educational building will be given emphasis. There will be a short prayer and brief remarks will comprise the program to which the public is extended a cordial invitation to attend.

Some peoples refuse to eat meat because of their belief in the transmigration of souls.

ONE MAN'S MUSIC IS ANOTHER'S WOE

DES MOINES, June 11.—(AP)—The howling of a hound dog is one man's music and another man's woe.

Henry W. Clayton, Des Moines, was hailed into court by neighbors who objected to a pack of coon hounds he left in his back yard. They described the howls as "weird, irritating, mournful and annoying."

Clayton said noise made by his dogs was "music in my ears."

District Judge C. Edwin Moore said the hounds' howls might well be music. He remarked the dogs apparently gave their master "a full concert."

"A brass band playing all hours of the night and day in the back yard of one neighbor could well amount to a private nuisance to the surrounding neighbors," the judge added.

He declared the hounds constituted such a nuisance and gave three days to stop the "music."

Early Christian leaders son had difficulty persuading religi thusiasts that a baptized pers a right to be married, own p engage in war or commerce public office.

KEEP IN TRIM
AT
JOHNSON BROS.
BARBER SHOP
103 Catalpa Phone 1853
AIR-CONDITIONED

FROZEN CUSTARD SHOP

Double Dip Cone 5c
Pails .... 10c and 15c
Pint 20c
Quarts 35c
Half-gallon 70c
Gallon $1.25

623½ DeSIARD
Across Street from Rose Oil

ROBERT T. FARR
announces the removal
of his law office to
1109 Ouachita National Bank
Telephone 9923

Montgomery Ward

VACATION SUGGESTIONS!!
YOUR PLAYWEAR WARDROBE COSTS SO LITTLE AT WARDS!

NEW PLUNGE TEE-SHIRT IDEAL FOR HOLIDAY WEAR 98c
Something new to wear under the sun—our combed cotton tee-shirt combines value, comfort and sensational styling. See them, want them, choose them today! All sizes.

COTTON TWILL SHORTS IN SUN-RIGHT COLORS 1.89
For top-notch washability, long wear, and casual smartness, these shorts are wonderful. Have as many shorts as you need—at this price, they're real buys. 12 to 18.

THRIFTY COTTON BROADCLOTH MIDRIFF AT A WARD-LOW PRICE 1.59
Sun-loving, suds-loving broadcloth in a midriff that you'll mix and match with all your play-clothes. Choose it today, enjoy it all Summer, marvel at its tiny price. 12-20.

PLAID-AND-DENIM SHORTS FOR SUMMER SPORT WEAR 1.89
Fashion's favorite—tubbable, wonderful denim in shorts that boast 2 roomy pockets, bright plaid trim, and zip placket. Buy now for holiday casual wear. 12 to 20.

Montgomery Ward

SALE GIFTS FOR FATHER'S DAY

7.95 TROPICAL SLACKS OF FAMOUS BURLINGTON MILLS RAYON
Special Father's Day Purchase! 5.50
• Expert Tailoring!
• Full Pleat Front—Zipper Fly
Unheard-of low price for slacks of this quality! Here's your chance to give Dad the very finest in rayon tropical slacks—save yourself $2, too! They're cool and lightweight, but tailored with the same trim good looks as his finest worsted slacks. Handsome new patterns—all regular sizes. But hurry . . . pick his out now—while the limited quantity lasts.

Large Shipment
Narrow Stripe
Seersucker Pants 2.98

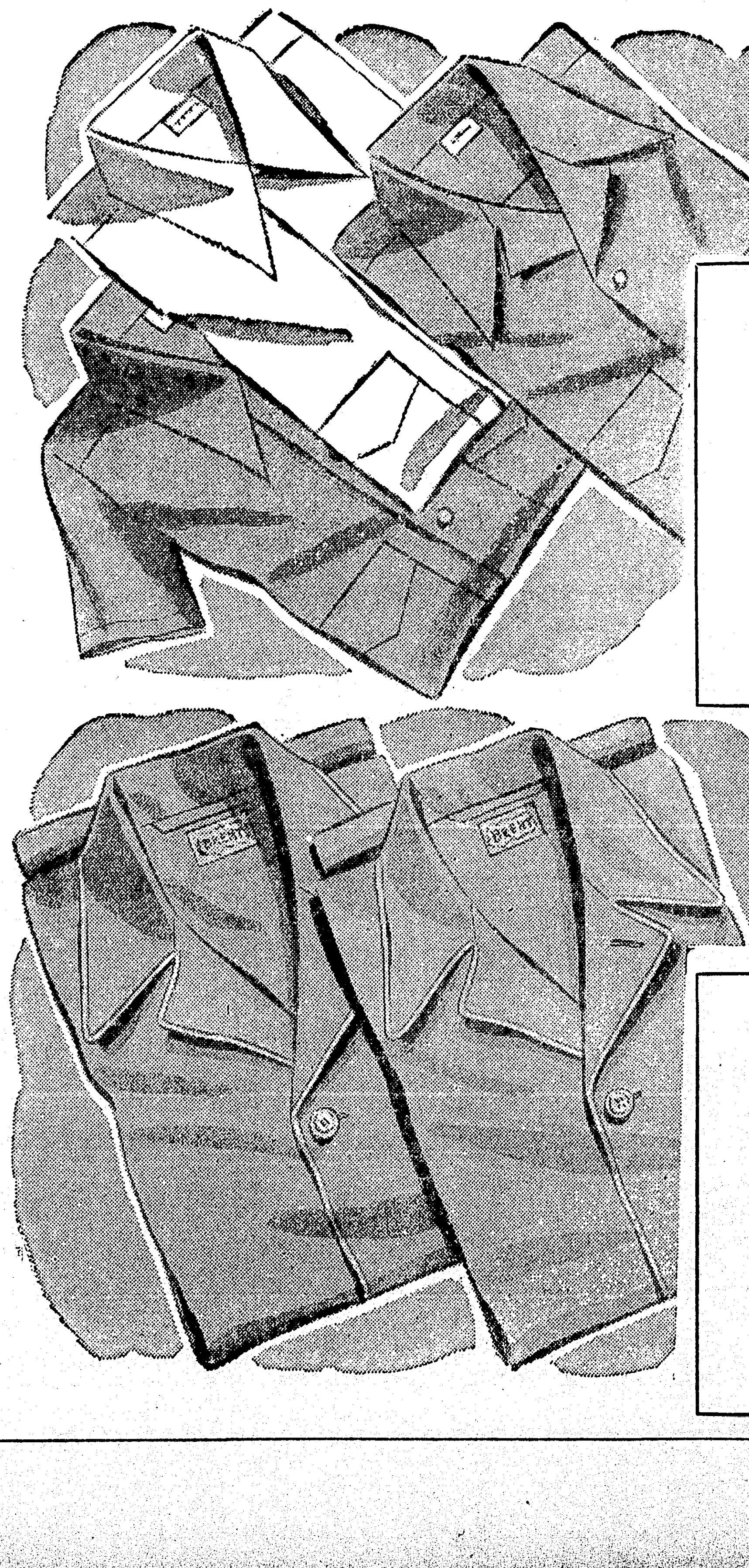

Just Received
DRESS SHIRTS
In Pastel Sheers. Only 1.98

SALE! 2.98 WASHABLE RAYON FUJI SPORT SHIRTS! SANFORSET!*
*Shrink less than 2%
4 vat-dyed colors! 2.66
Save now! Carefully tailored sport shirts in luxury rayon. Cool, light, and easy to wash as any fine cotton. Vat-dyed to stay color-bright. 2-way collars, in-or-outer style bottoms, flap pockets. Blue, tan, natural and gray. All men's regular sizes. See them today!

COTTON PAJAMAS! COMPARE AT 3.95
PIPED PASTELS! WASHABLE!
4 of the newest, most popular pastel shades! 2.98
If he's down for pajamas on your list, give him truly luxurious Brents of fine-woven cotton broadcloth. They're tailored with double cuffs and lined lapels. Pastel shades of sea green, blue, rose or helio—contrasting piped trim. All sizes. Hurry if you want a pair for Dad!

State Police Arrests

A total of 64 arrests were made by members of troop "F," Louisiana state police, with headquarters in Monroe, during the past week:

Drunk driving: E. D. Howe, 27, Little Rock, Ark.; Lawrence Taylor, 22, Clarks, La.

Drunk driving, causing accident and fleeing scene: Julian Osteen, 24, Winnsboro, La.

Reckless driving: Mrs. Claude Grant, 18, West Monroe, and John A. McDaniel, 23, Kelly, La.

Reckless driving, causing personal injury and property damage: Leon C. Scott, 25, Sterlington; Frank Washington, 36, Crowville, La.; Nellie H. Cardin, 39, Richmond, Va.

Speeding: R. E. Byrd, 24, Shreveport,; A. V. Mitchell, 35, Shreveport; A. T. Ferguson, 28, Shreveport; James G. Geter, 38, Shreveport; Wallace Andrews, 21, Minden; Rannie Terrell, 41, Farmerville; Parrish G. Sanders, 25, Point, La.; Henry Thomas, 34, Eudora, Ark.; Cliff Ham, 38, Ruston; Thomas L. Cox, 34, Shreveport; Bilbo McDaniel, 40, McComb, Miss.; Henry Greer, 53, West Monroe; T. L. Warner, 24, Bossier City; Alford H. Barham, 32, Farmerville; Harold Holland, 20, El Dorado, Ark.; Carl C. Harris, 27, Monroe; John D. Gates, 28, Ponchatoula; Joe Adams, 36, Bastrop; T. W. Hutchens, 27, Crossett, Ark.; Willie A. Simpson, 23, Bellingham, R. I.; Luther C. Hammonds, 37, Bastrop.

No drivers license: Fred Patton, 24, Lake Providence; Robert Perkins, 36, Crowville; Willie Rogers, 50, Sondheimer; Willie Campbell, 24, Pioneer.

No chauffeur's license: Henry W. Cleveland, 19, Bastrop.

Operating vehicle with revolked license: Henry A. Ferlicca, 27, West Monroe.

No brakes and no driver's license: Robert Lynch, 24, Gilbert; Simon Wilhite, 32, Route 2, Mangham; W. K. Hooker, 17, Chase, La.

No brakes: Waymon Scott, 24, Route 2, Chatham; Robert Purdion, 25, Columbia; Grady Miles, 22, Rayville; Poter Sumblen, 22, Mangham; Jessie McCoy, 35, Route 2, Mangham; William Jones, 41, Route 1, Mangham; Rufus L. Brown, 22, Route 1, Mangham; James Lewis, 32, Mangham; Alphonso Robinson, 40, Route 1, Mangham; Clen Lowery, 19, Route 1, Mangham; John Crump, Jr., 23, Route 1, Mangham.

Disturbing the peace: James P. Floyd, 22, Clarks; Walter D. Heard, 32, Eudora, Ark.; James E. Townsend, 29, Route 2, Oak Grove; Claude Chavers, 32, Bastrop; Claude Jackson, 31, Bastrop; Roy Castleberry, 28, Bastrop; Joe Hickman, 29, Bastrop; James Harlan, 32, Bastrop.

Improper lights: Jerry S. Lyons, 19, Route 3, Lake Providence; O. T. Haynes, 45, Route 2, Wilmont, Ark.

Miscellaneous: James Swayer, 17, Harrisonburg, La., breaking and entering in the nighttime; Eddie Andres, 56, West Monroe, investigation of theft; Paul Wilson, 39, Epps., improper parking; J. L. Douglas, 62, Bastrop, obstruction of highway.

The one-celled animal never grows old and never dies, unless it is eaten by another animal or meets with an accident. To propagate, it simply divides itself in two.

GUARDSMEN ON FIRING RANGE

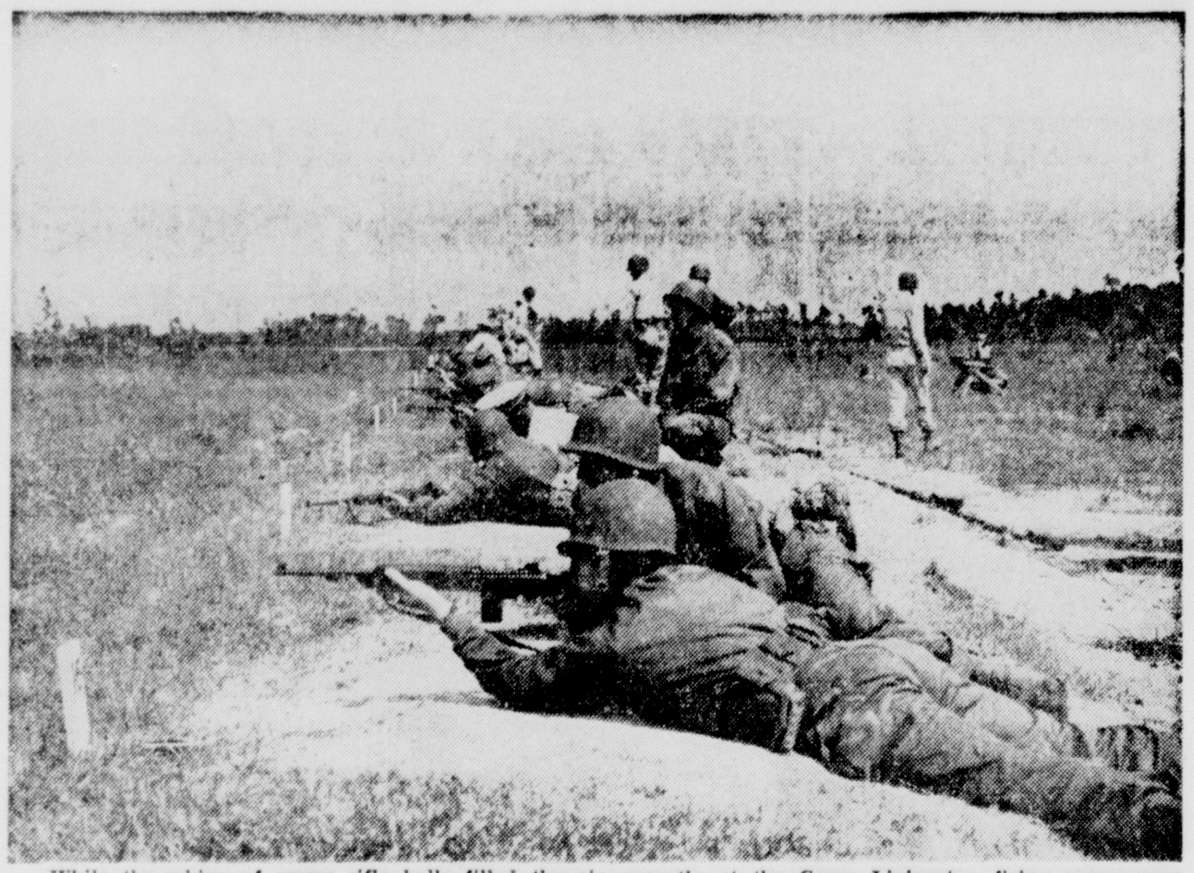

While the whine of angry rifle balls filled the air recently at the Camp Livingston firing range near Alexandria, National Guardsmen of the 3rd Battalion of the 199th Infantry Regiment consisting of Hq. Co., Co. I, Co. K of Monroe, Co. L of Bastrop and Co. M of Ruston qualified themselves in individual weapons such as the U. S. pistol caliber .45, U. S. carbine caliber 30 M-2, the U. S. rifle caliber 30 M-1 and the Browning automatic rifle M1918A2. These are only a few of the all important subjects taught in the training plan of the National Guard, part of the army team for peace.

ONE MAN'S MUSIC IS ANOTHER'S WOE

DES MOINES, June 11.—(AP)—The howling of a hound dog is one man's music and another man's woe.

Henry W. Clayton, Des Moines, was hailed into court by neighbors who objected to a pack of coon hounds he left in his back yard. They described the howls as "weird, irritating, mournful and annoying."

Clayton said noise made by his dogs was "music in my ears."

District Judge C. Edwin Moore said the hounds' howls might well be music. He remarked the dogs apparently gave their master "a full concert."

"A brass band playing all hours of the night and day in the back yard of one neighbor could well amount to a private nuisance to the surrounding neighbors," the judge added.

He declared the hounds constituted such a nuisance and gave Clayton three days to stop the "music."

Early Christian leaders sometimes had difficulty persuading religious enthusiasts that a baptized person had a right to be married, own property, engage in war or commerce or hold public office.

YOUTH BELIEVED KILLED BY MAD HALF-BROTHER

OAKLAND, Calif., June 11.—(AP)—A 15-year-old Oakland boy was found beaten to death in his bed this morning and police began a search for his half-brother.

Edward B. Johnsos, 15, a Frick Junior High School student, was the victim. The killing occurred while a third brother, Jimmy, 10, was asleep in an adjoining room.

Police Inspector Merle Longnecker said an all-points pickup order was issued by police for Joseph Johansen, 21, on information furnished by the parents.

Mrs. Bernt Johansen was quoted by Longnecker as saying Joseph had "been in trouble" since 1941 and argued with Edward recently over possession of a watch.

Police said Jimmy awoke at 3 a.m. upon hearing groans and found Edward covered with blood, his head battered. The youth died from a skull fracture, hospital attendants said.

PRESBYTERIANS TO BREAK GROUND

Weather permitting, there will be a formal ceremony of ground breaking on the grouds of the First Presbyterian Church, Monday at 4 p.m.

At that time the official start of construction of the new educational building will be given emphasis. There will be a short prayer and brief remarks will comprise the program to which the public is extended a cordial invitation to attend.

Some peoples refuse to eat meat because of their belief in the transmigration of souls.

KEEP IN TRIM
AT
JOHNSON BROS. BARBER SHOP
103 Catalpa Phone 1853
AIR-CONDITIONED

FROZEN CUSTARD SHOP

Double Dip Cone 5c
Pails .... 10c and 15c
Pint 20c
Quarts 35c
Half-gallon 70c
Gallon $1.25

623½ DeSIARD
Across Street from Rose Oil

ROBERT T. FARR
announces the removal
of his law office to
1109 Ouachita National Bank
Telephone 9923

Montgomery Ward

VACATION SUGGESTIONS!!

YOUR PLAYWEAR WARDROBE COSTS SO LITTLE AT WARDS!

NEW PLUNGE TEE-SHIRT IDEAL FOR HOLIDAY WEAR 98c

Something new to wear under the sun—our combed cotton tee-shirt combines value, comfort and sensational styling. See them, want them, choose them today! All sizes.

COTTON TWILL SHORTS IN SUN-RIGHT COLORS 1.89

For top-notch washability, long wear, and casual smartness, these shorts are wonderful. Have as many shorts as you need—at this price, they're real buys. 12 to 18.

THRIFTY COTTON BROADCLOTH MIDRIFF AT A WARD-LOW PRICE 1.59

Sun-loving, suds-loving broadcloth in a midriff that you'll mix and match with all your play-clothes. Choose it today, enjoy it all Summer, marvel at its tiny price. 12-20.

PLAID-AND-DENIM SHORTS FOR SUMMER SPORT WEAR 1.89

Fashion's favorite—tubbable, wonderful denim in shorts that boast 2 roomy pockets, bright plaid trim, and zip placket. Buy now for holiday casual wear. 12 to 20.

Montgomery Ward

SALE GIFTS FOR FATHER'S DAY

7.95 TROPICAL SLACKS OF FAMOUS BURLINGTON MILLS RAYON

Special Father's Day Purchase! 5.50

- Expert Tailoring!
- Full Pleat Front—Zipper Fly

Unheard-of low price for slacks of this quality! Here's your chance to give Dad the very finest in rayon tropical slacks—save yourself $2, too! They're cool and lightweight, but tailored with the same trim good looks as his finest worsted slacks. Handsome new patterns—all regular sizes. But hurry . . . pick his out now—while the limited quantity lasts.

Large Shipment
Narrow Stripe
Seersucker Pants 2.98

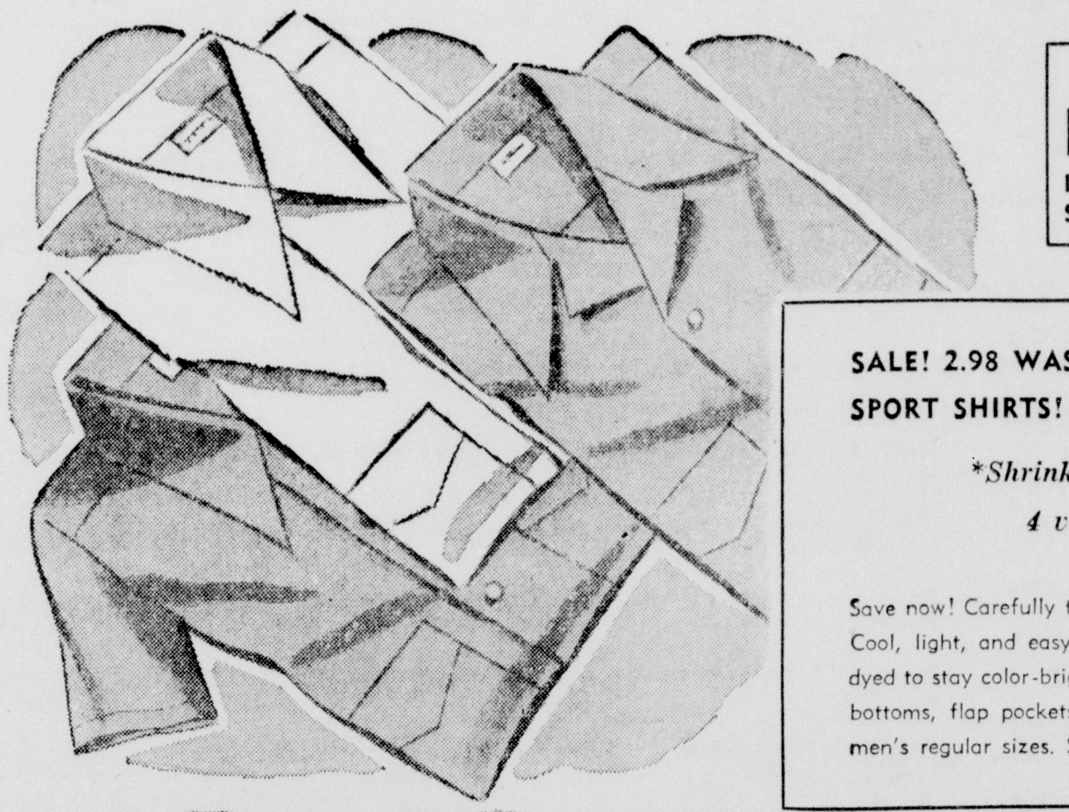

Just Received
DRESS SHIRTS
In Pastel Sheers. Only 1.98

SALE! 2.98 WASHABLE RAYON FUJI SPORT SHIRTS! SANFORSET!*

*Shrink less than 2%
4 vat-dyed colors! 2.66

Save now! Carefully tailored sport shirts in luxury rayon. Cool, light, and easy to wash as any fine cotton. Vat-dyed to stay color-bright. 2-way collars, in-or-outer style bottoms, flap pockets. Blue, tan, natural and gray. All men's regular sizes. See them today!

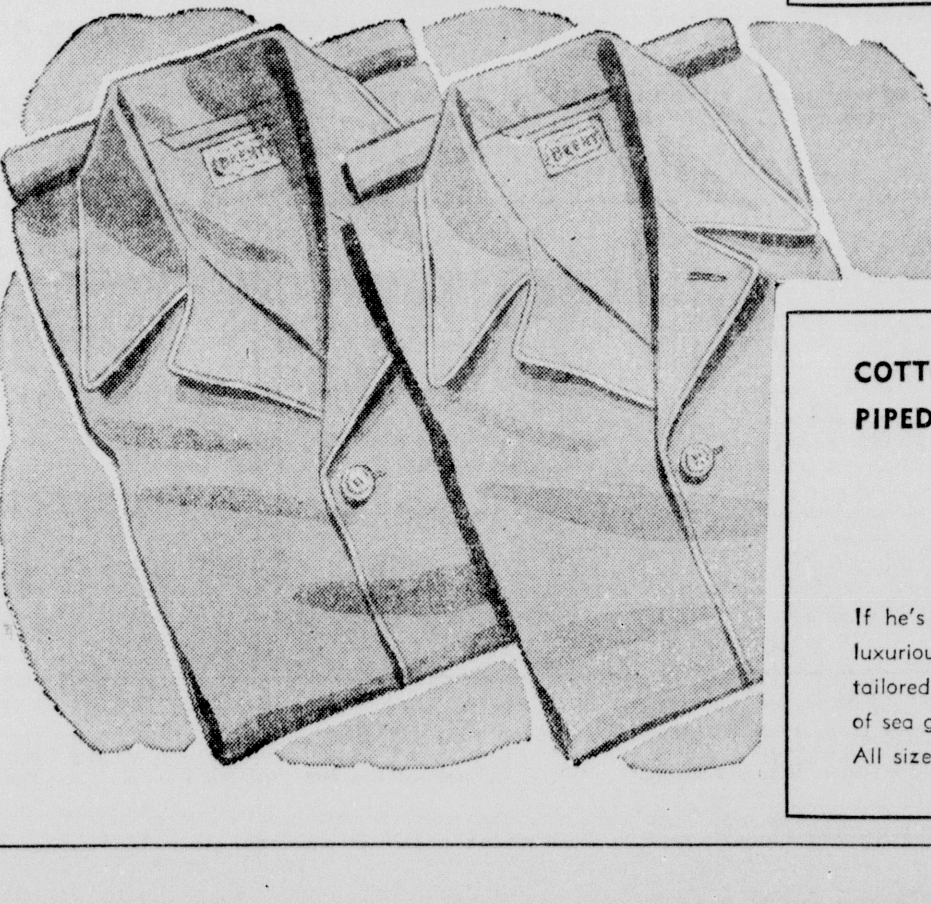

COTTON PAJAMAS! COMPARE AT 3.95
PIPED PASTELS! WASHABLE!

4 of the newest, most popular pastel shades! 2.98

If he's down for pajamas on your list, give him truly luxurious Brents of fine-woven cotton broadcloth. They're tailored with double cuffs and lined lapels. Pastel shades of sea green, blue, rose or helio—contrasting piped trim. All sizes. Hurry if you want a pair for Dad!

23 Leading Comics

Monroe Morning World

23 Leading Comics

SUNDAY, JUNE 12, 1949

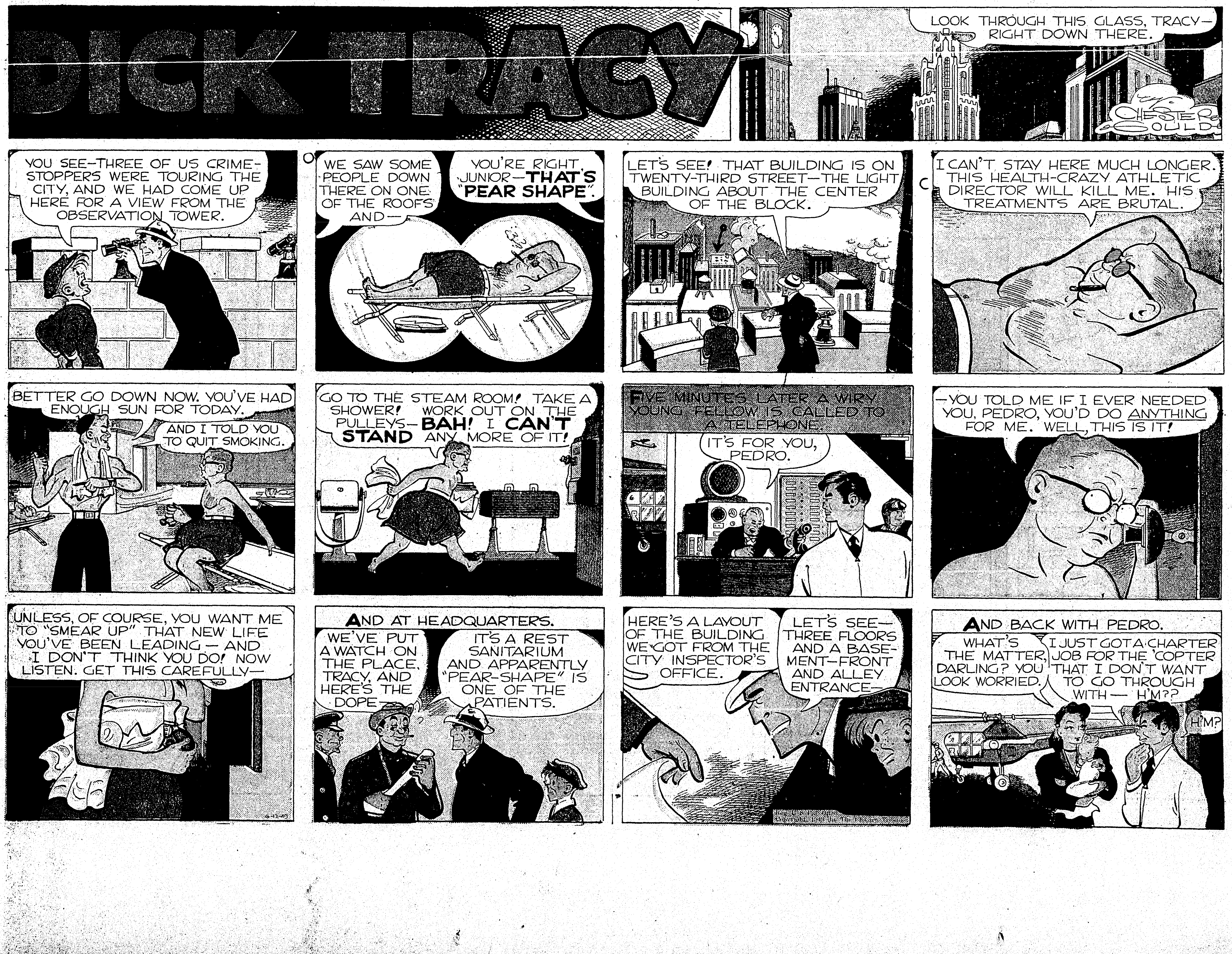

23 Leading Comics

Monroe Morning World

23 Leading Comics

SUNDAY, JUNE 12, 1949

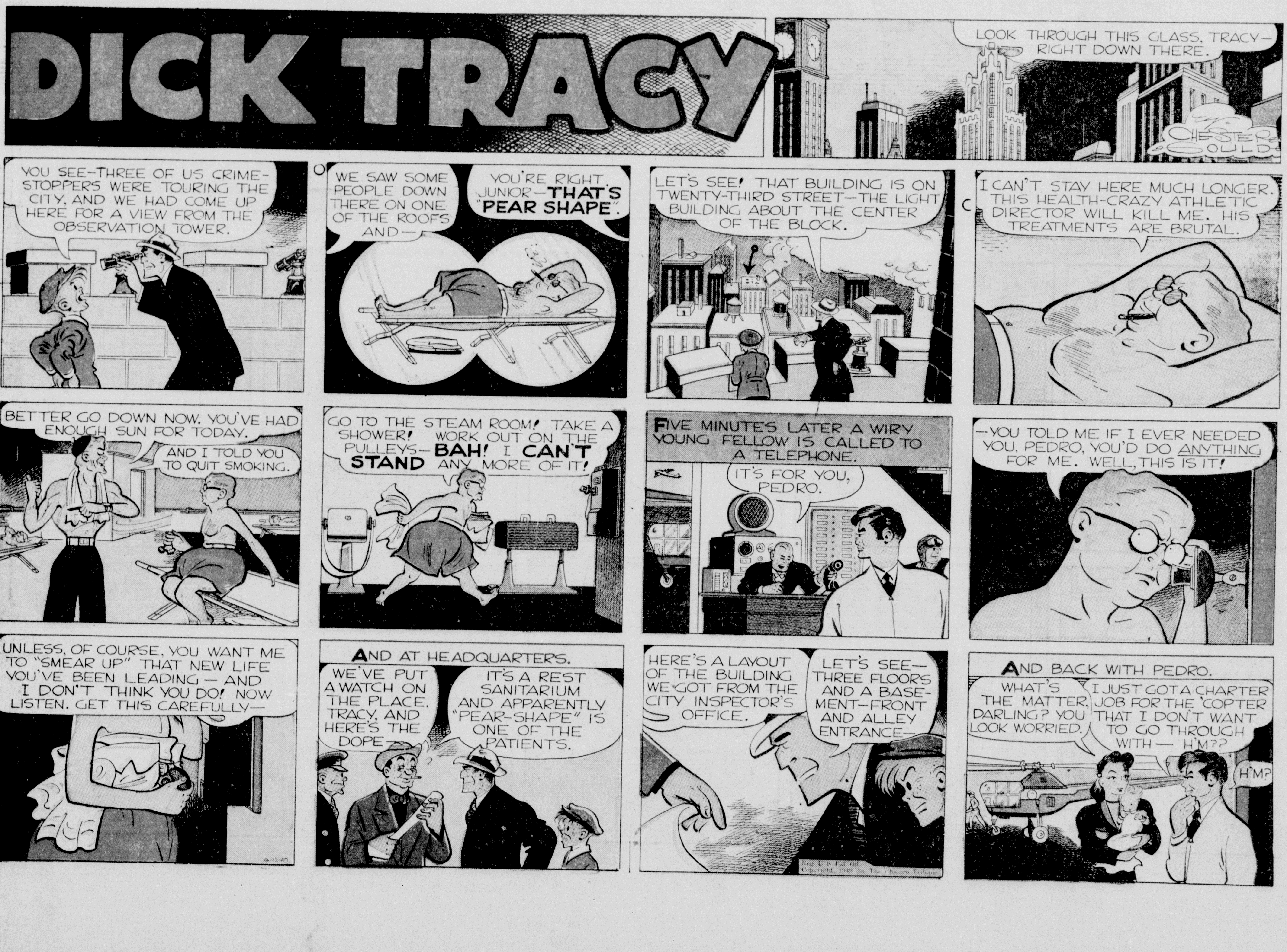

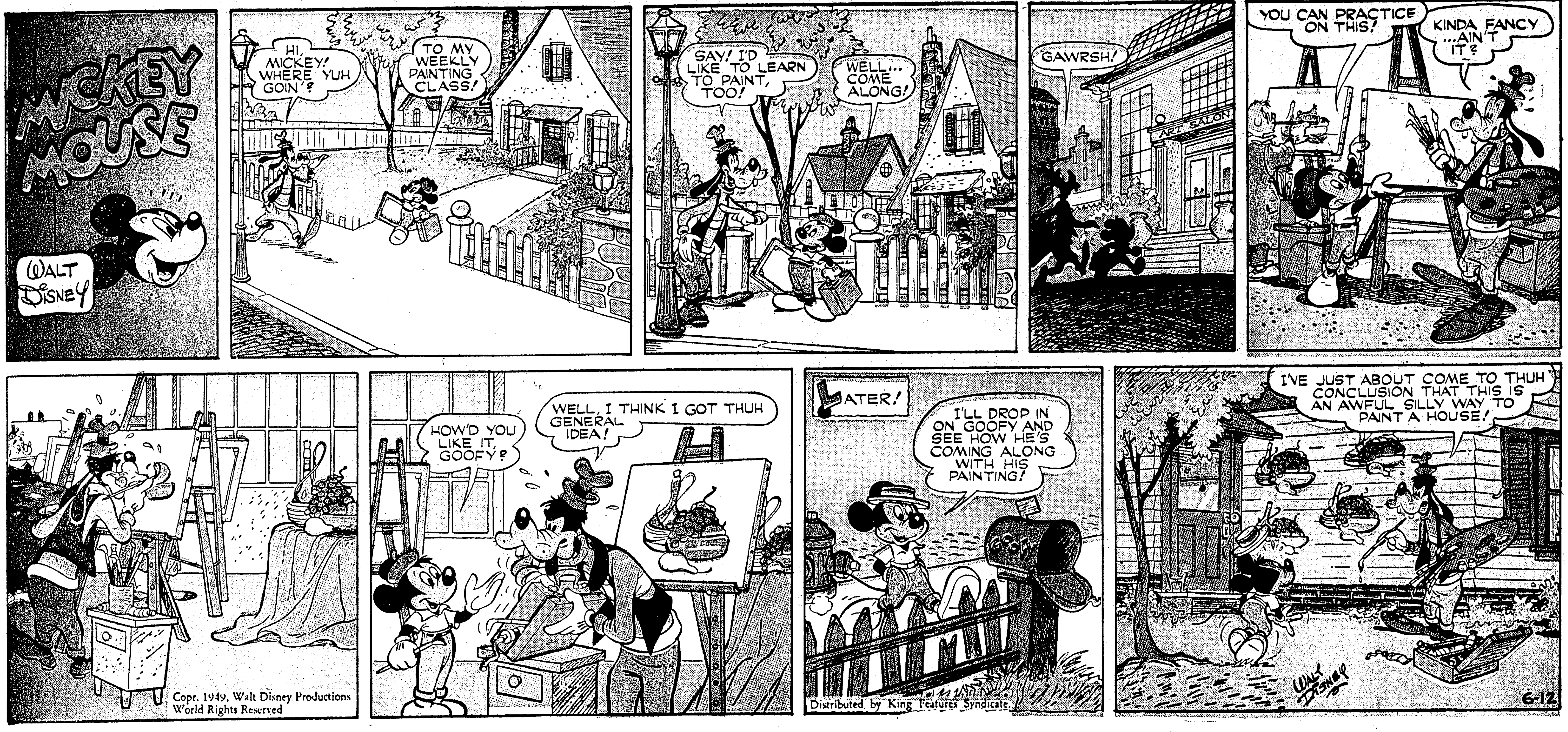
MICKEY MOUSE
WALT DISNEY
HI, MICKEY! WHERE YUH GOIN'?
TO MY WEEKLY PAINTING CLASS!
SAY! I'D LIKE TO LEARN TO PAINT, TOO!
WELL... COME ALONG!
GAWRSH!
YOU CAN PRACTICE ON THIS!
KINDA FANCY ...AIN'T IT?
HOW'D YOU LIKE IT, GOOFY?
WELL, I THINK I GOT THUH GENERAL IDEA!
Copr. 1949, Walt Disney Productions World Rights Reserved
LATER!
I'LL DROP IN ON GOOFY AND SEE HOW HE'S COMING ALONG WITH HIS PAINTING!
Distributed by King Features Syndicate.
I'VE JUST ABOUT COME TO THUH CONCLUSION THAT THIS IS AN AWFUL SILLY WAY TO PAINT A HOUSE!
WALT DISNEY
6-12

THE KATZENJAMMER KIDS
By Knerr
AH, YES, MISS TWIDDLE, I ALWAYS PUT MY WIFE ON A PEDESTAL!
ISN'T THAT RATHER DANGEROUS, MISTER DIZZY-FOGGY-DEW?
VHY SHOULD HE DO DOT?
I SHOULDN'T REALLY LET MYSELF IN ON THIS!
BUT, LENA! T'INK HOW BEE-OOTIFUL YOU VILL LOOK ON A PEDESTAL!
SORRY, NAPOLEUM, OLD BOY! VE NEED YOUR PEDESTAL!
LOOK, MAMA, IT'S MR. DIZZY-FOGGY-DEW'S VIFE ON A PEDESTAL!
YES, MY HUSBAND IS CRAZY ABOUT ME!
VHY DOES YOUR HUSBAND PUT YOU ON A PEDESTAL? YOU MIGHT FALL OFF!
HE THINKS I LOOK CUTE THIS WAY!
HEY, LOOK OUDT! YOU ISS VOBBLING! VOT ISS?
UG! UG! AH-
UFF!
KA-CHUFF
SO! IT VAS ONLY YOU! OKAY! SO IT'S A FUNNY CHOKE!
HEE-EE!
NEFER PUT YOUR VIFE ON A PEDESTAL! IT'S TOO EASY TO FALL OFF!
SIC 'IM, LENA!
?
HALP! MISS TWIDDLE
Copr. 1949, King Features Syndicate, Inc., World rights reserved.
Knerr 6-12 49

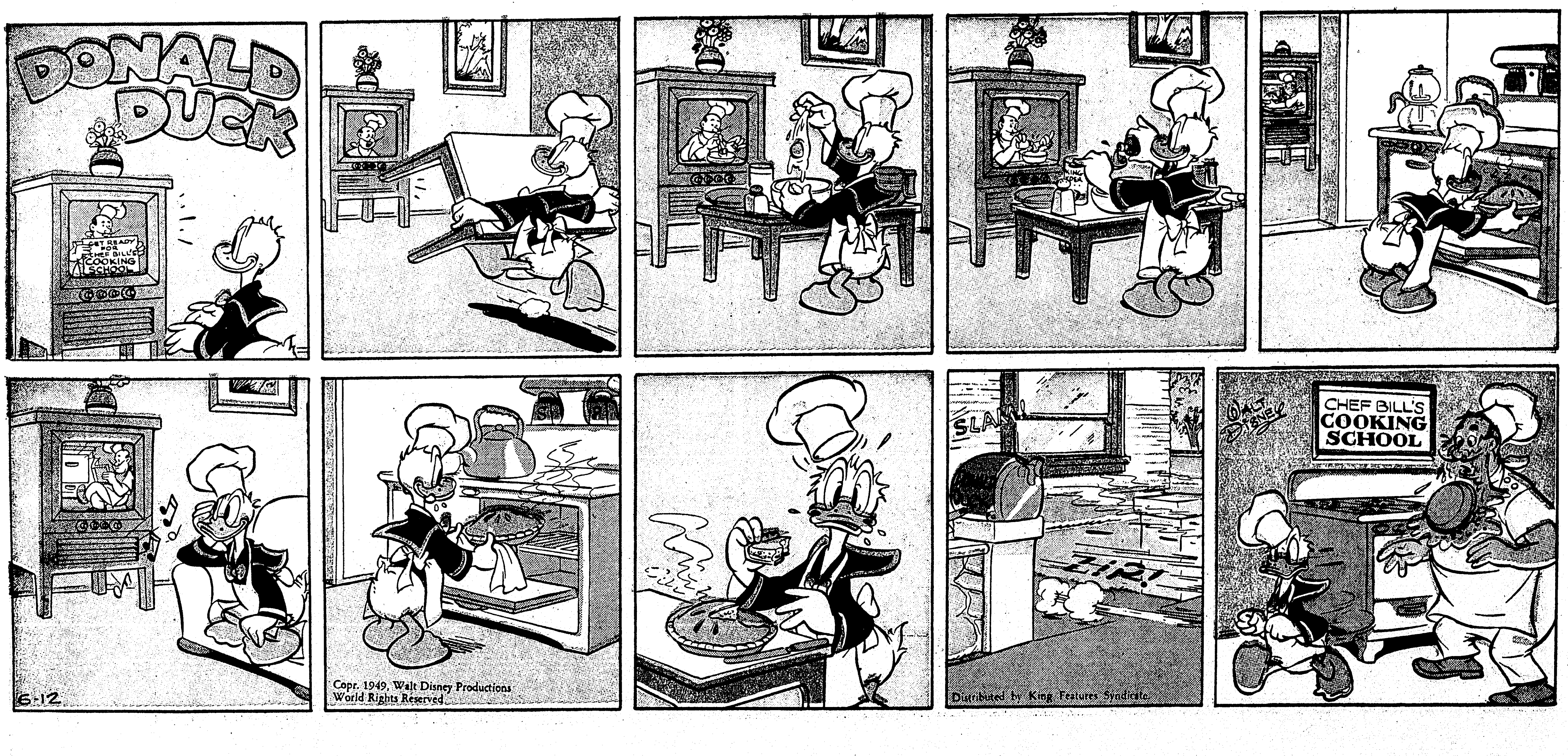
DONALD DUCK
GET READY FOR CHEF BILL'S COOKING SCHOOL
6-12
Copr. 1949, Walt Disney Productions World Rights Reserved
SLAM!
Distributed by King Features Syndicate.
WALT DISNEY
CHEF BILL'S COOKING SCHOOL

MICKEY MOUSE
by WALT DISNEY
HI, MICKEY! WHERE YUH GOIN'?
TO MY WEEKLY PAINTING CLASS!
SAY! I'D LIKE TO LEARN TO PAINT, TOO!
WELL... COME ALONG!
GAWRSH!
ART SALON
YOU CAN PRACTICE ON THIS!
KINDA FANCY ...AIN'T IT?
HOW'D YOU LIKE IT, GOOFY?
WELL, I THINK I GOT THUH GENERAL IDEA!
LATER!
I'LL DROP IN ON GOOFY AND SEE HOW HE'S COMING ALONG WITH HIS PAINTING!
GOOFY
I'VE JUST ABOUT COME TO THUH CONCLUSION THAT THIS IS AN AWFUL SILLY WAY TO PAINT A HOUSE!
WALT DISNEY
6-12
Copr. 1949, Walt Disney Productions World Rights Reserved
Distributed by King Features Syndicate.

THE KATZENJAMMER KIDS
By Knerr
AH, YES, MISS TWIDDLE, I ALWAYS PUT MY WIFE ON A PEDESTAL!
ISN'T THAT RATHER DANGEROUS, MISTER DIZZY-FOGGY-DEW?
VHY SHOULD HE DO DOT?
I SHOULDN'T REALLY LET MYSELF IN ON THIS!
BUT, LENA! T'INK HOW BEE-OOTIFUL YOU VILL LOOK ON A PEDESTAL!
SORRY, NAPOLEUM, OLD BOY! VE NEED YOUR PEDESTAL!
LOOK, MAMA, IT'S MR. DIZZY-FOGGY-DEW'S VIFE ON A PEDESTAL!
YES, MY HUSBAND IS CRAZY ABOUT ME!
VHY DOES YOUR HUSBAND PUT YOU ON A PEDESTAL? YOU MIGHT FALL OFF!
HE THINKS I LOOK CUTE THIS WAY!
HEY, LOOK OUDT! YOU ISS VOBBLING! VOT ISS?
UG! UG! UG! AH--
UFF!
KA-CHUFF
SO! IT VAS ONLY YOU! OKAY! SO IT'S A FUNNY CHOKE!
HEE-EE!
NEFER PUT YOUR VIFE ON A PEDESTAL! IT'S TOO EASY TO FALL OFF!
SIC 'IM, LENA!
?
HALP! MISS TWIDDLE
6-12-49
Copr. 1949, King Features Syndicate, Inc., World rights reserved.
Knerr

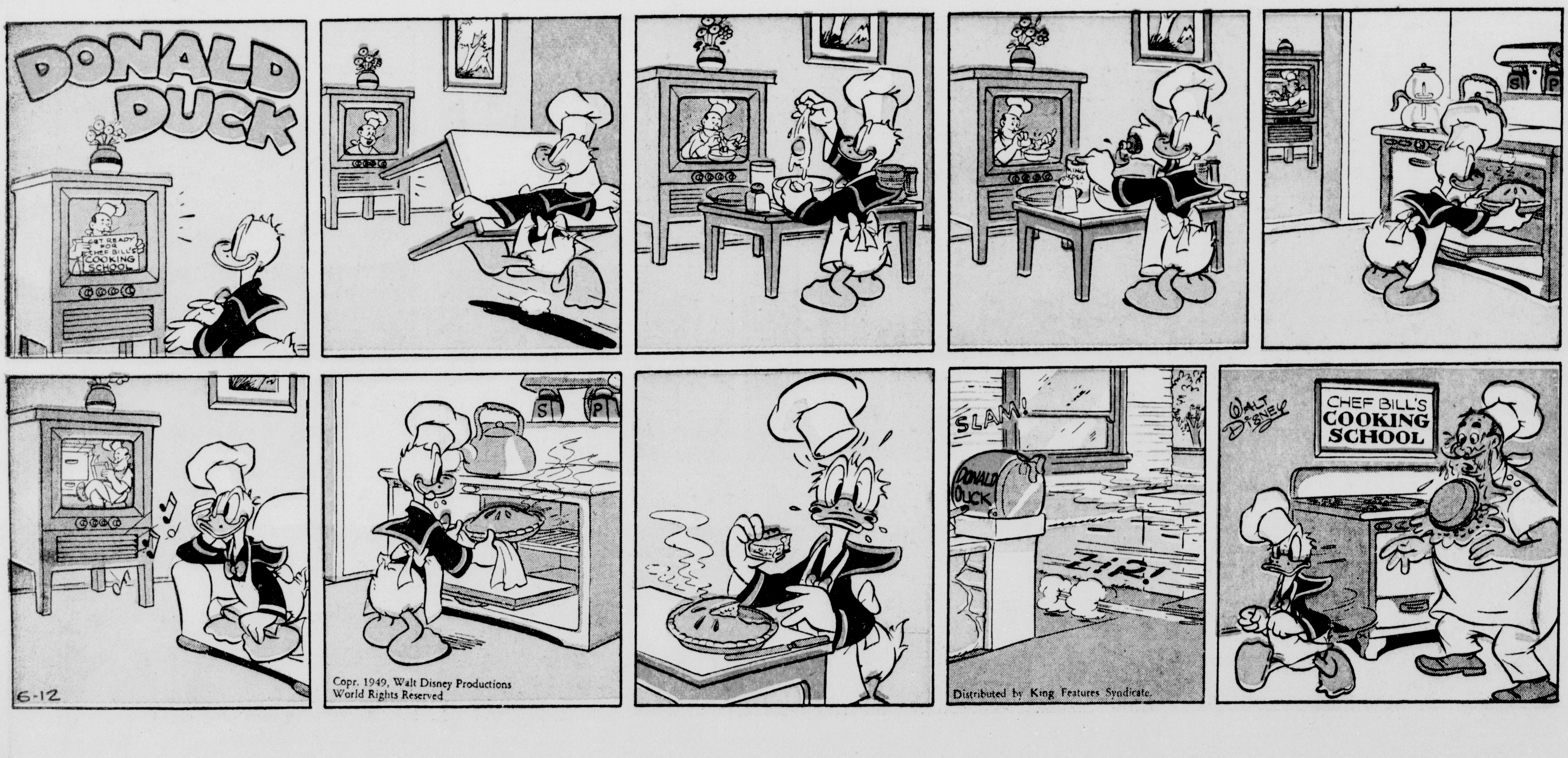
DONALD DUCK
SLAM!
DONALD DUCK
Z-Z-Z!
WALT DISNEY
CHEF BILL'S COOKING SCHOOL
6-12
Copr. 1949, Walt Disney Productions World Rights Reserved
Distributed by King Features Syndicate.

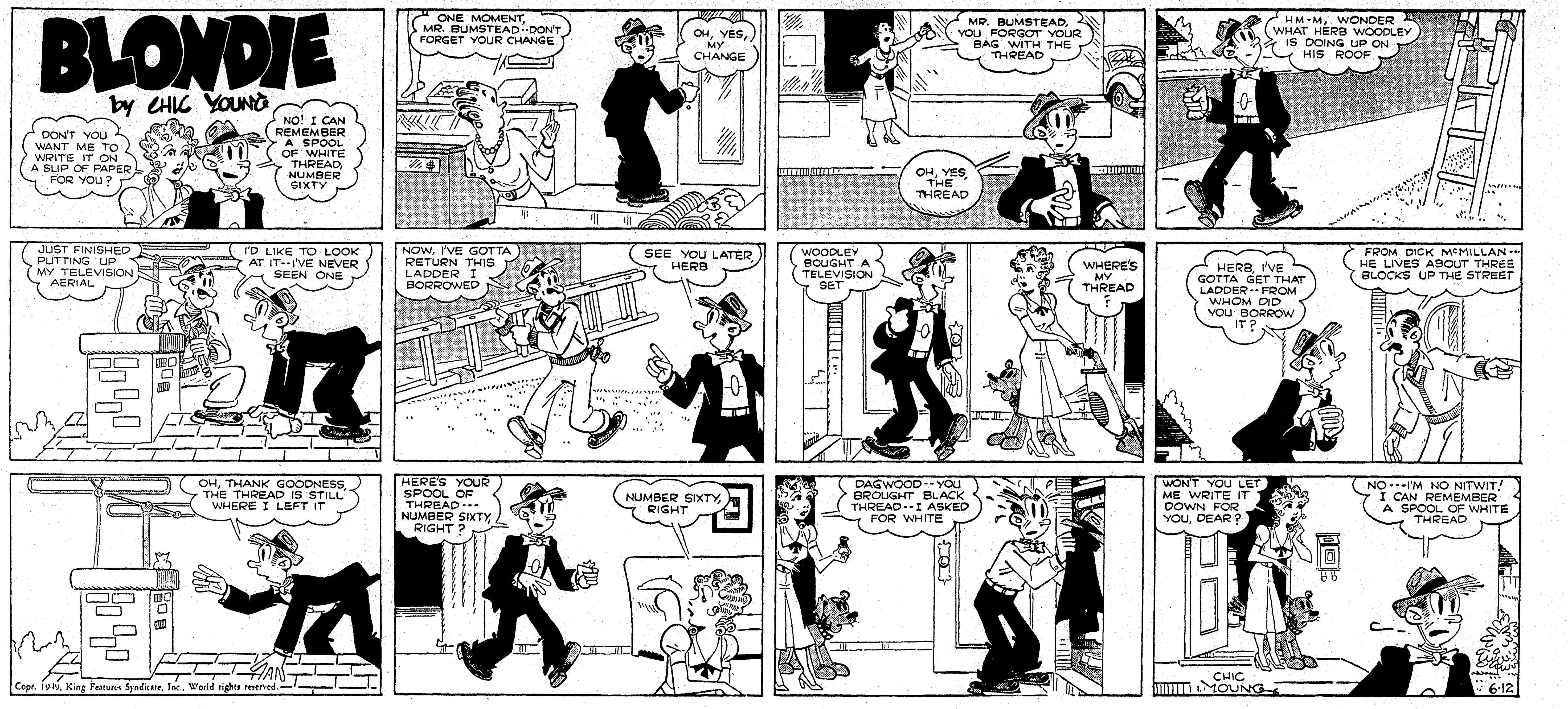

Copr. 1949, King Features Syndicate, Inc., World rights reserved.

Copr. 1949, King Features Syndicate, Inc., World rights reserved.

COPR. 1949, KING FEATURES SYNDICATE, Inc. WORLD RIGHTS RESERVED.

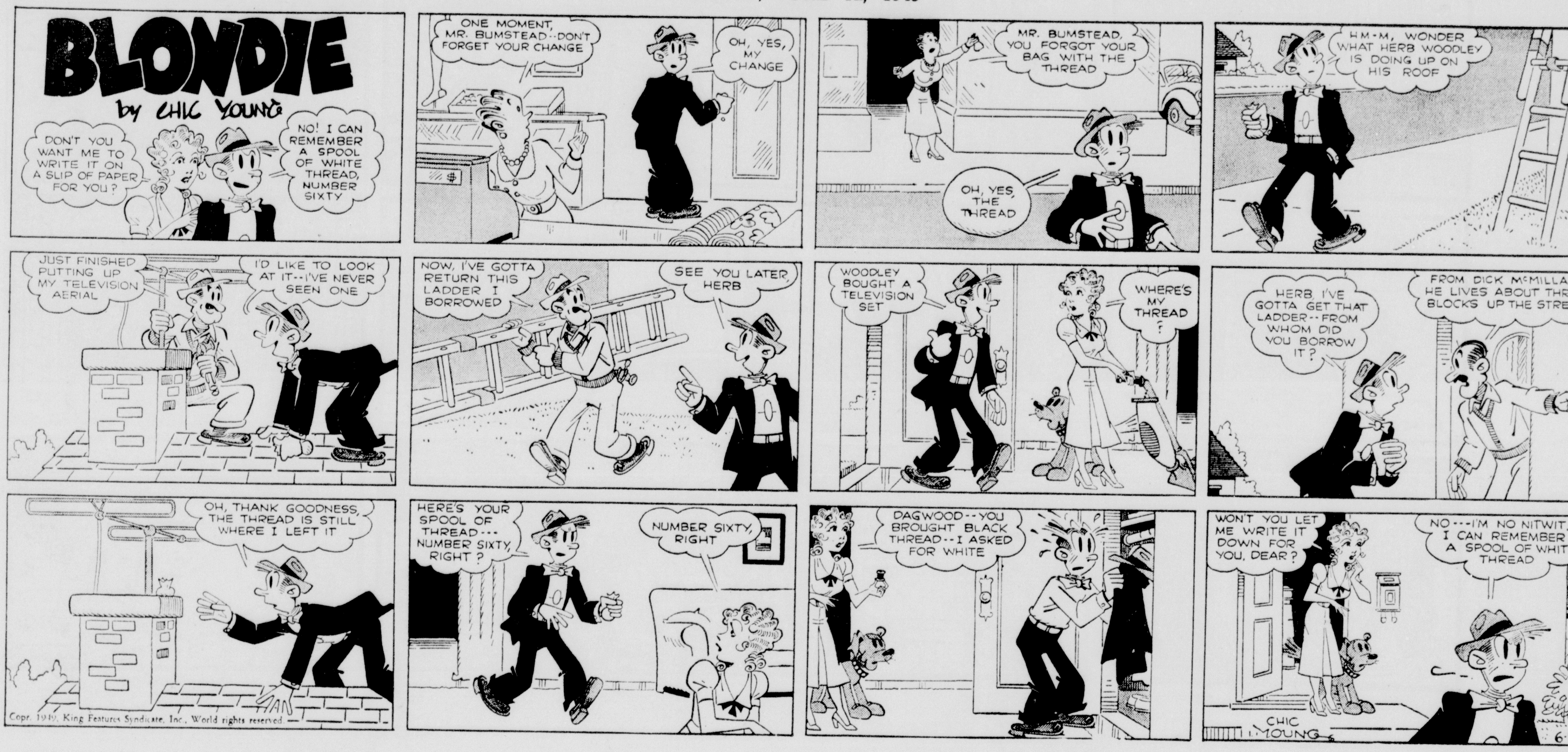
BLONDIE
by CHIC YOUNG
DON'T YOU WANT ME TO WRITE IT ON A SLIP OF PAPER FOR YOU?
NO! I CAN REMEMBER A SPOOL OF WHITE THREAD, NUMBER SIXTY
ONE MOMENT, MR. BUMSTEAD--DON'T FORGET YOUR CHANGE
OH, YES, MY CHANGE
MR. BUMSTEAD, YOU FORGOT YOUR BAG WITH THE THREAD
OH, YES THE THREAD
H-M-M, WONDER WHAT HERB WOODLEY IS DOING UP ON HIS ROOF
JUST FINISHED PUTTING UP MY TELEVISION AERIAL
I'D LIKE TO LOOK AT IT--I'VE NEVER SEEN ONE
NOW, I'VE GOTTA RETURN THIS LADDER I BORROWED
SEE YOU LATER, HERB
WOODLEY BOUGHT A TELEVISION SET
WHERE'S MY THREAD?
HERB, I'VE GOTTA GET THAT LADDER--FROM WHOM DID YOU BORROW IT?
FROM DICK McMILLAN--HE LIVES ABOUT THREE BLOCKS UP THE STREET
OH, THANK GOODNESS THE THREAD IS STILL WHERE I LEFT IT
HERE'S YOUR SPOOL OF THREAD--NUMBER SIXTY, RIGHT?
NUMBER SIXTY, RIGHT
DAGWOOD--YOU BROUGHT BLACK THREAD--I ASKED FOR WHITE
WON'T YOU LET ME WRITE IT DOWN FOR YOU, DEAR?
NO---I'M NO NITWIT! I CAN REMEMBER A SPOOL OF WHITE THREAD
CHIC YOUNG
6-12
Copr. 1949, King Features Syndicate, Inc., World rights reserved

BRINGING UP FATHER by GEO McMANUS
I THOUGHT YOU WUZ GOIN' OVER TO DINTY'S TO GIT IN THE GAME TONIGHT!!
THAT I AM--I'M ON MY WAY THERE!!
HM-M-FUNNY DECK--I'VE GOT FIVE SEVENS!!
THIS IS TH' LAST HAND-BOYS!! IT'S TWO A.M.-
PAY UP-BOYS-THIS IS MY NIGHT-WITH THE MONEY I WON I KIN PLEASE MAGGIE--AN' STAVE OFF ONE OF THOSE BATTLES-
ULK!!
STICK 'EM UP! HAND OVER THE DOUGH OR THEY'LL BE CHISELIN' YOUR NAME ON A PIECE OF MARBLE-BUT YOU WON'T KNOW IT!!
WILL YOU DO ME A FAVOR? I WANT ME WIFE TO THINK I PUT UP A FIGHT WHEN I WUZ ROBBED-SO SHOOT A BULLET THROUGH ME HAT!!!
SURE!! HOLD IT UP!!
THAT'S FINE!! NOW WILL YOU SHOOT A COUPLE OF HOLES IN ME COAT? WAIT UNTIL I TAKE IT OFF!!
IT'S ALL RIGHT WITH ME IF YOU LEAVE IT ON!!
THAT'S GREAT!! NOW SHOOT ANOTHER HOLE THROUGH TH' POCKET!!
THAT'S ALL-BUB-I HAVEN'T ANY MORE BULLETS!!
THAT'S ALL I WANTED TO KNOW!!
OH-MAGGIE!!
OH-JIGGS--YOU DARLING--WAIT-I'LL OPEN THE DOOR-I'VE GOT IT LOCKED!!
GEO McMANUS
Copr. 1949, King Features Syndicate, Inc., World rights reserved
6-12

Right Around HOME by Dudley Fisher
FREDDIE BUILDS A SCARECROW
COME ON, KID, RELAX! I CAN'T PUT YOUR COAT ON IF YOU DON'T BEND YOUR ELBOW!
AND DON'T TURN YOUR HEAD AROUND OR YOU'RE GOING TO GET YOUR MOUTH ACROSS THE BACK OF YOUR NECK!
HERE, FREDDIE! GIVE HIM THIS NECK-TIE. IT SCARES ME EVERY TIME I OPEN THE DRESSER DRAWER!
YOU CAN USE THESE BIFOCALS! I CAN'T SEE WITH 'EM OR WITHOUT 'EM!
I'M WARNING YOU, FREDDIE, IF YOU CHASE ALL YOUR BIRDS OVER INTO OUR GARDEN I'LL SUE YOU!
SIT RIGHT WHERE YOU ARE, ALICE! WE HAVE AS MUCH RIGHT IN THIS PICTURE AS ANY OF THE OTHERS!
THE BIRDS DON'T BOTHER OUR GARDEN HA-HA
THE BUGS GOT THERE FIRST!
ALL WE NEED IS A FEW MORE KIDS AND STEP-LADDERS IN THIS GARDEN AND THERE WON'T BE ANYTHING FOR THE BIRDS TO STEAL
WE'VE BEEN KEEPING THE RABBITS OUT OF THE LETTUCE
AND WE COUNTED ON YOU TO KEEP THE BIRDS OUT OF THE JUNE PEAS!
WELL-I'LL ADMIT I HAVE SOME COMMON BLOOD IN MY VEINS, BUT I NEVER STOOPED SO LOW AS TO CHASE A SPARROW!
I DON'T THINK POP REALLY EXPECTED TO SCARE THE SPARROWS, BUT WAIT UNTIL HE SEES WHAT THE WOODPECKERS DID TO OUR NEW STEP-LADDER
OH FOR PITTY THAKE
BURP!
PARDON ME, BUT DO YOU HAVE A TOOTH-PICK?
I WANT YOU TO SEE THIS, JUNIOR, BECAUSE THAT'S THE WAY YOU WILL LOOK IF YOU DON'T STOP BITING YOUR NAILS AND PULLING AT YOUR EARS!
COPR. 1949, KING FEATURES SYNDICATE, Inc., WORLD RIGHTS RESERVED
6-12

DIXIE DUGAN

By McEVOY and STRIEBEL

DIXIE DUGAN

By McEVOY and STRIEBEL

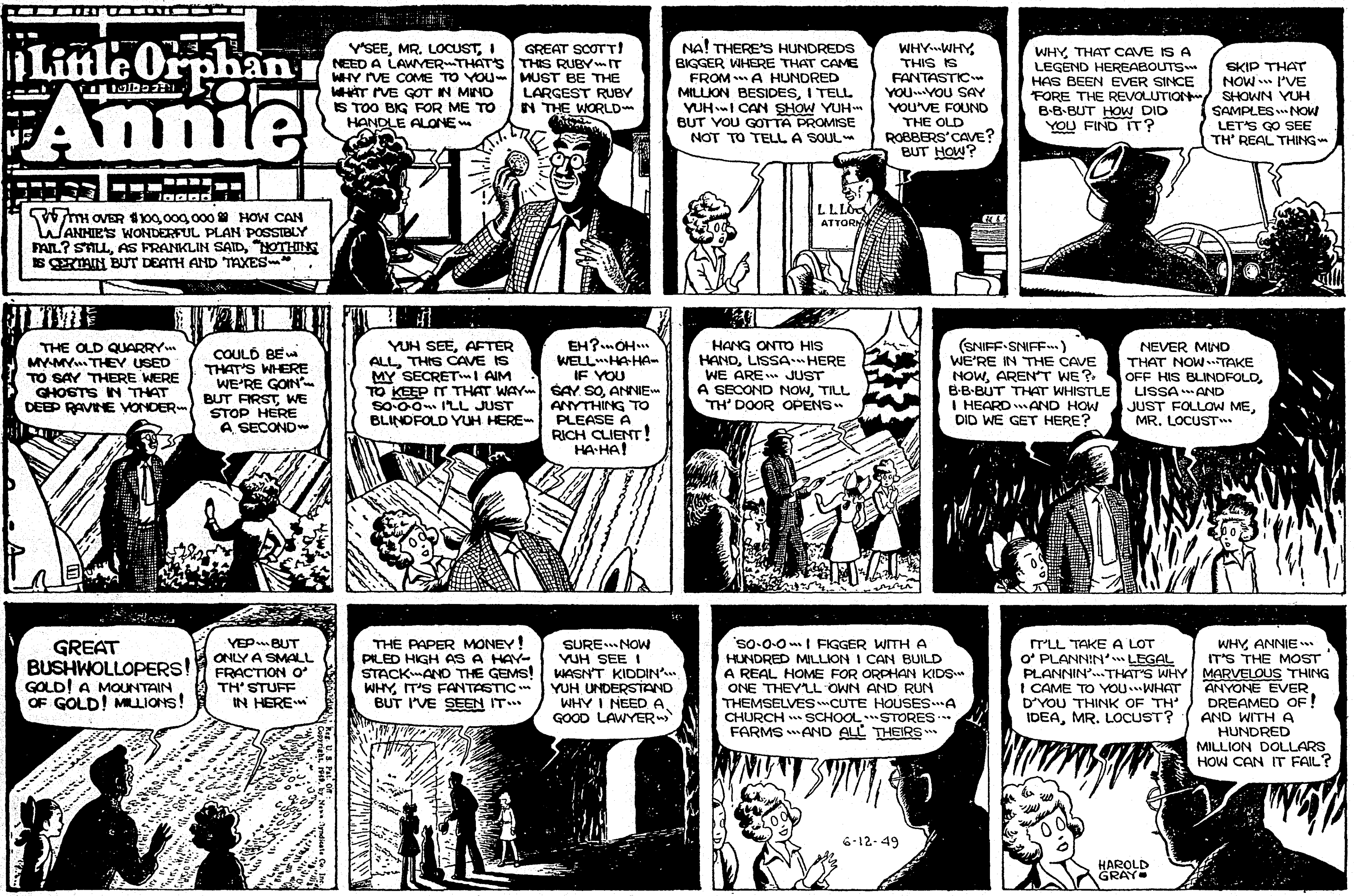

Little Orphan Annie
With over $100,000,000 how can Annie's wonderful plan possibly fail? Still, as Franklin said, "Nothing is certain but death and taxes—"
Y'see, Mr. Locust, I need a lawyer—that's why I've come to you—what I've got in mind is too big for me to handle alone—
Great Scott! This ruby—it must be the largest ruby in the world—
Na! There's hundreds bigger where that came from—a hundred million besides, I tell yuh—I can show yuh—but you gotta promise not to tell a soul—
Why—why, this is fantastic—you—you say you've found the old Robbers' Cave? But how?
Why, that cave is a legend hereabouts—has been ever since 'fore the Revolution—B.B. but how did you find it?
Skip that now—I've shown yuh samples—now let's go see th' real thing—
The old quarry—my-my—they used to say there were ghosts in that deep ravine yonder—
Could be—that's where we're goin'—but first, we stop here a second—
Yuh see, after all, this cave is my secret—I aim to keep it that way—so-o-o—I'll just blindfold yuh here—
Eh?—oh—well—ha-ha—if you say so, Annie—anything to please a rich client! Ha-ha!
Hang onto his hand, Lissa—here we are—just a second now, till th' door opens—
(Sniff-sniff—) We're in the cave now, aren't we? B.B. but that whistle I heard—and how did we get here?
Never mind that now—take off his blindfold, Lissa—and just follow me, Mr. Locust—
Great bushwollopers! Gold! A mountain of gold! Millions!
Yep—but only a small fraction o' th' stuff in here—
The paper money! Piled high as a haystack—and the gems! Why, it's fantastic—but I've seen it—
Sure—now yuh see I wasn't kiddin'—yuh understand why I need a good lawyer—
So-o-o—I figger with a hundred million I can build a real home for orphan kids—one they'll own and run themselves—cute houses—a church—school—stores—farms—and all theirs—
It'll take a lot o' plannin'—legal plannin'—that's why I came to you—what d'you think of th' idea, Mr. Locust?
Why, Annie—it's the most marvelous thing anyone ever dreamed of! And with a hundred million dollars how can it fail?
6-12-49
Harold Gray

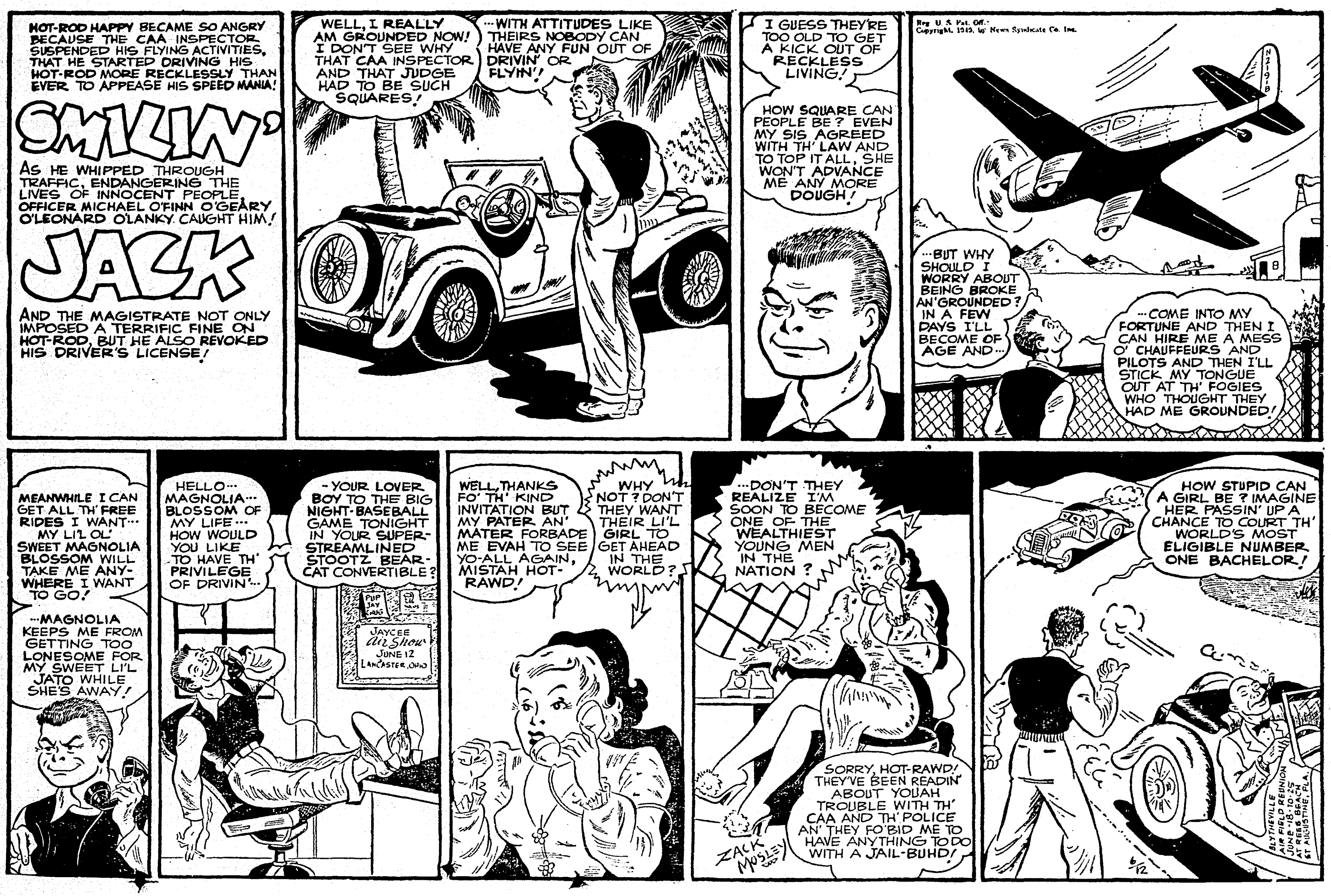

Hot-Rod Happy became so angry because the CAA inspector suspended his flying activities, that he started driving his hot-rod more recklessly than ever to appease his speed mania!
Smilin' Jack
As he whipped through traffic, endangering the lives of innocent people Officer Michael O'Finn O'Geary O'Leonard O'Lanky caught him!
And the magistrate not only imposed a terrific fine on Hot-Rod, but he also revoked his driver's license!
Well, I really am grounded now! I don't see why that CAA inspector and that judge had to be such squares!
—With attitudes like theirs nobody can have any fun out of drivin' or flyin'!
I guess they're too old to get a kick out of reckless living!
How square can people be? Even my sis agreed with th' law and to top it all, she won't advance me any more dough!
Reg. U.S. Pat. Off. Copyright, 1949, by News Syndicate Co. Inc.
—But why should I worry about being broke an' grounded? In a few days I'll become of age and—
—Come into my fortune and then I can hire me a mess o' chauffeurs and pilots and then I'll stick my tongue out at th' fogies who thought they had me grounded!
Meanwhile I can get all th' free rides I want—my li'l ol' sweet Magnolia Blossom will take me anywhere I want to go!
—Magnolia keeps me from getting too lonesome for my sweet li'l Jato while she's away!
Hello—Magnolia—blossom of my life—how would you like to have th' privilege of drivin'—
—Your lover boy to the big night-baseball game tonight in your super-streamlined Stootz Bearcat convertible?
Jaycee Air Show June 12 Lancaster, Ohio
Well, thanks fo' th' kind invitation but my pater an' mater forbade me evah to see yo-all again, Mistah Hot-Rawd!
Why not? Don't they want their li'l girl to get ahead in the world?
—Don't they realize I'm soon to become one of the wealthiest young men in the nation?
Sorry, Hot-Rawd! They've been readin' about youah trouble with th' CAA and th' police an' they fo'bid me to have anything to do with a jail-buhd!
Zack Mosley
How stupid can a girl be? Imagine her passin' up a chance to court th' world's most eligible number one bachelor!
6/12

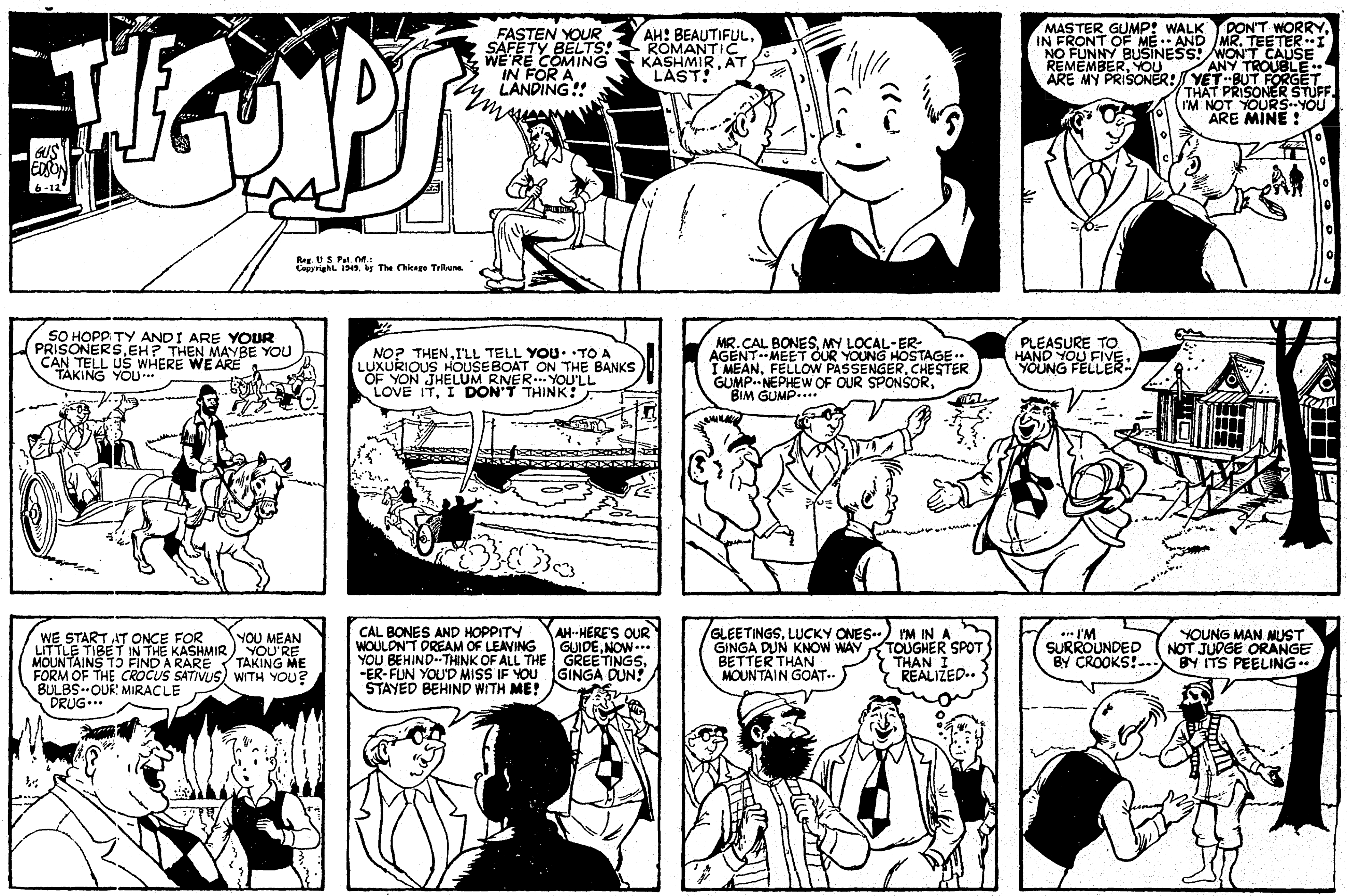
THE GUMPS
GUS EDSON 6-12
FASTEN YOUR SAFETY BELTS! WE'RE COMING IN FOR A LANDING!!
AH! BEAUTIFUL, ROMANTIC KASHMIR, AT LAST!
Reg. U S Pat. Off.: Copyright, 1949, by The Chicago Tribune.
MASTER GUMP! WALK IN FRONT OF ME·· AND NO FUNNY BUSINESS! REMEMBER, YOU ARE MY PRISONER!
DON'T WORRY, MR. TEETER ·· I WON'T CAUSE ANY TROUBLE ·· YET ·· BUT FORGET THAT PRISONER STUFF. I'M NOT YOURS ·· YOU ARE MINE!
SO HOPPITY AND I ARE YOUR PRISONERS, EH? THEN MAYBE YOU CAN TELL US WHERE WE ARE TAKING YOU···
NO? THEN, I'LL TELL YOU· ·TO A LUXURIOUS HOUSEBOAT ON THE BANKS OF YON JHELUM RIVER···YOU'LL LOVE IT, I DON'T THINK!
MR. CAL BONES, MY LOCAL-ER-AGENT··MEET OUR YOUNG HOSTAGE·· I MEAN, FELLOW PASSENGER, CHESTER GUMP··NEPHEW OF OUR SPONSOR, BIM GUMP····
PLEASURE TO HAND YOU FIVE, YOUNG FELLER··
WE START AT ONCE FOR LITTLE TIBET IN THE KASHMIR MOUNTAINS TO FIND A RARE FORM OF THE CROCUS SATIVUS BULBS··OUR MIRACLE DRUG···
YOU MEAN YOU'RE TAKING ME WITH YOU?
CAL BONES AND HOPPITY WOULDN'T DREAM OF LEAVING YOU BEHIND··THINK OF ALL THE -ER-FUN YOU'D MISS IF YOU STAYED BEHIND WITH ME!
AH··HERE'S OUR GUIDE, NOW··· GREETINGS, GINGA DUN!
GLEETINGS, LUCKY ONES·· GINGA DUN KNOW WAY BETTER THAN MOUNTAIN GOAT··
I'M IN A TOUGHER SPOT THAN I REALIZED··
···I'M SURROUNDED BY CROOKS!···
YOUNG MAN MUST NOT JUDGE ORANGE BY ITS PEELING··

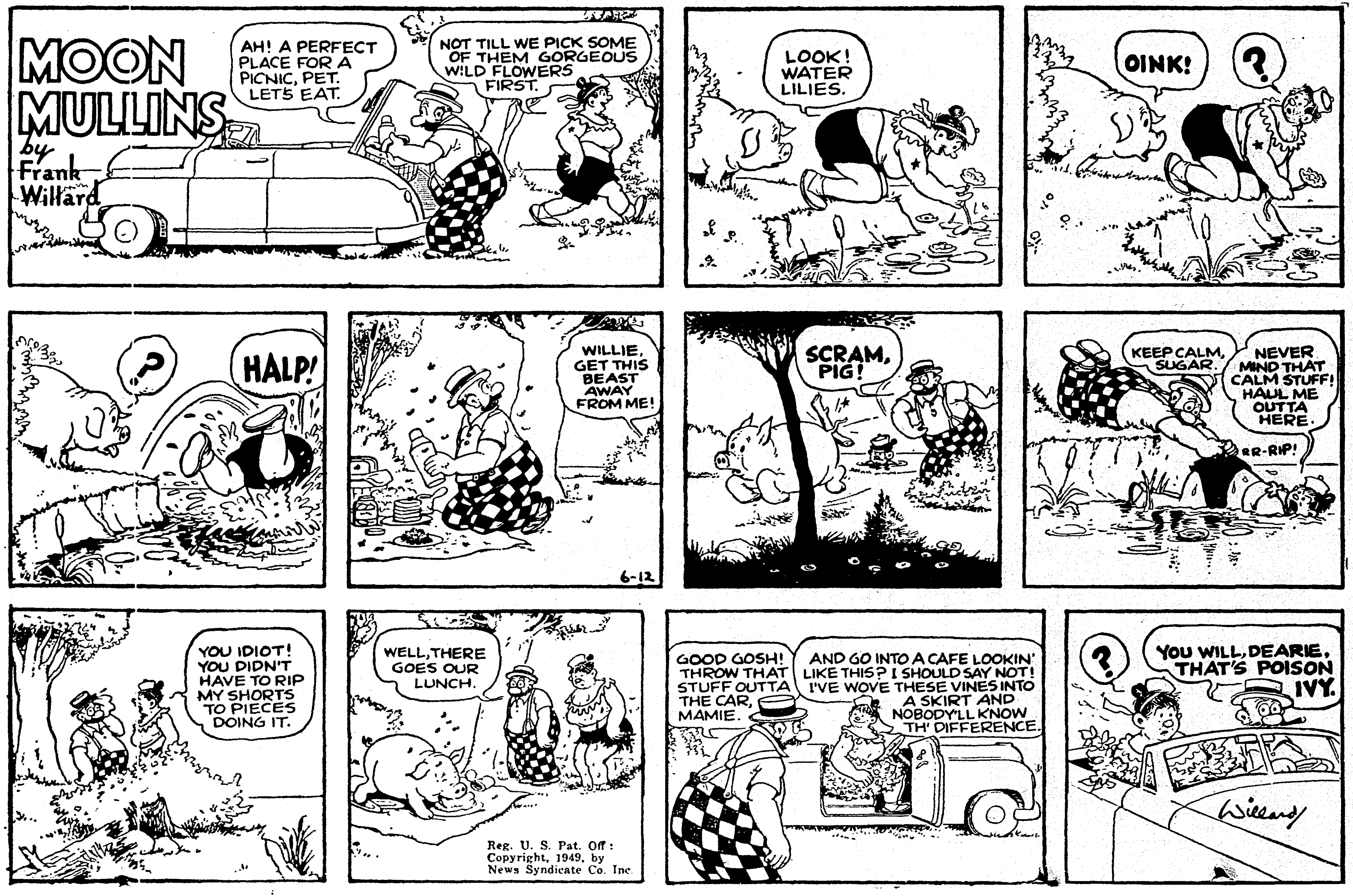
MOON MULLINS by Frank Willard
AH! A PERFECT PLACE FOR A PICNIC, PET. LET'S EAT.
NOT TILL WE PICK SOME OF THEM GORGEOUS WILD FLOWERS FIRST.
LOOK! WATER LILIES.
OINK!
?
?
HALP!
WILLIE, GET THIS BEAST AWAY FROM ME!
6-12
SCRAM, PIG!
KEEP CALM, SUGAR.
NEVER MIND THAT CALM STUFF! HAUL ME OUTTA HERE.
RR-RIP!
YOU IDIOT! YOU DIDN'T HAVE TO RIP MY SHORTS TO PIECES DOING IT.
WELL, THERE GOES OUR LUNCH.
Reg. U. S. Pat. Off: Copyright, 1949, by News Syndicate Co. Inc
GOOD GOSH! THROW THAT STUFF OUTTA THE CAR, MAMIE.
AND GO INTO A CAFE LOOKIN' LIKE THIS? I SHOULD SAY NOT! I'VE WOVE THESE VINES INTO A SKIRT AND NOBODY'LL KNOW TH' DIFFERENCE.
?
YOU WILL, DEARIE, THAT'S POISON IVY.
Willard

THE GUMPS
GUS EDSON
6-12
FASTEN YOUR SAFETY BELTS! WE'RE COMING IN FOR A LANDING!!
AH! BEAUTIFUL, ROMANTIC KASHMIR, AT LAST!
Reg. U.S. Pat. Off.: Copyright, 1949, by The Chicago Tribune.
MASTER GUMP! WALK IN FRONT OF ME -- AND NO FUNNY BUSINESS! REMEMBER, YOU ARE MY PRISONER!
DON'T WORRY, MR. TEETER -- I WON'T CAUSE ANY TROUBLE -- **YET** -- BUT FORGET THAT PRISONER STUFF. I'M NOT YOURS -- YOU ARE **MINE**!
SO HOPPITY AND I ARE **YOUR** PRISONERS, EH? THEN MAYBE YOU CAN TELL US WHERE **WE** ARE TAKING YOU...
NO? THEN, I'LL TELL **YOU** -- TO A LUXURIOUS HOUSEBOAT ON THE BANKS OF YON JHELUM RIVER -- YOU'LL LOVE IT, I **DON'T** THINK!
MR. CAL BONES, MY LOCAL-ER-AGENT -- MEET OUR YOUNG HOSTAGE -- I MEAN, FELLOW PASSENGER, CHESTER GUMP -- NEPHEW OF OUR SPONSOR, BIM GUMP....
PLEASURE TO HAND YOU FIVE, YOUNG FELLER --
WE START AT ONCE FOR LITTLE TIBET IN THE KASHMIR MOUNTAINS TO FIND A RARE FORM OF THE *CROCUS SATIVUS* BULBS -- OUR MIRACLE DRUG ...
YOU MEAN YOU'RE TAKING **ME** WITH YOU?
CAL BONES AND HOPPITY WOULDN'T DREAM OF LEAVING YOU BEHIND -- THINK OF ALL THE -ER- FUN YOU'D MISS IF YOU STAYED BEHIND WITH **ME**!
AH -- HERE'S OUR GUIDE, NOW --- GREETINGS, GINGA DUN!
GLEETINGS, LUCKY ONES -- GINGA DUN KNOW WAY BETTER THAN MOUNTAIN GOAT --
I'M IN A TOUGHER SPOT THAN I REALIZED --
... I'M SURROUNDED BY CROOKS! ---
YOUNG MAN MUST NOT JUDGE ORANGE BY ITS PEELING --

MOON MULLINS
by Frank Willard
AH! A PERFECT PLACE FOR A PICNIC, PET. LET'S EAT.
NOT TILL WE PICK SOME OF THEM GORGEOUS WILD FLOWERS FIRST.
LOOK! WATER LILIES.
OINK!
?
?
HALP!
WILLIE, GET THIS BEAST AWAY FROM ME!
6-12
SCRAM, PIG!
KEEP CALM, SUGAR.
NEVER MIND THAT CALM STUFF! HAUL ME OUTTA HERE.
RR-RIP!
YOU IDIOT! YOU DIDN'T HAVE TO RIP MY SHORTS TO PIECES DOING IT.
WELL, THERE GOES OUR LUNCH.
Reg. U.S. Pat. Off.: Copyright, 1949, by News Syndicate Co. Inc.
GOOD GOSH! THROW THAT STUFF OUTTA THE CAR, MAMIE.
AND GO INTO A CAFE LOOKIN' LIKE THIS? I SHOULD SAY NOT! I'VE WOVE THESE VINES INTO A SKIRT AND NOBODY'LL KNOW TH' DIFFERENCE.
?
YOU WILL, DEARIE, THAT'S POISON IVY.
Willard

The PHANTOM
By LEE FALK and WILSON McCOY
ON THE DOUBLE.
AND HOW!
WHEN THE ARMORED VEHICLES PURSUING THE PHANTOM ARE HALTED BY THE JUNGLE THICKNESS, INFANTRY IS SENT IN AFTER HIM--AND COMES RIGHT OUT AGAIN!
THE MEN RAN AWAY?
NO, BARON. I ORDERED 'EM OUT! POISON ARROWS! PYGMIES! ALL AROUND US-- BUT YOU COULDN'T SEE 'EM. WE DIDN'T HAVE A CHANCE.
INTELLIGENCE REPORTS THAT NATIVES ARE MASSED FOR MILES ALONG THE JUNGLE EDGE, TO FIGHT US. HAVE THEY A CENTRAL COMMAND?
AND COULD IT BE THE MASKED MAN? WHO-EVER HE IS! WE'D BETTER TAKE THIS UP WITH KING PATER.
THUS, THE DEADLY RIVALS, GANT AND JORGE, ARE WORKING TOGETHER AGAINST THE PHANTOM--
YOU SEE, PRINCESS, IT WAS THE ONLY WAY I COULD HALT THIS STUPID WAR BETWEEN GANT AND JORGE--
DEEP IN THE WOODS, AS GWENA WALKS WITH THE MASKED MAN, SHE NOTICES THE ENDLESS ARRAY OF NATIVES BOWING TO HIM--
THEY FOUGHT OVER YOU. NOW THAT NEITHER HAS YOU, THEIR JEALOUSY WILL COOL, OR AT LEAST SIMMER.
I AM THE DAUGHTER OF A KING. YET THIS STRANGE MAN WALKS LIKE AN EMPEROR - WHO IS HE?
SHE PUZZLES OVER HIM, IMPRESSED BY HIS QUIET AUTHORITY--
SHE STARES AS THEY APPROACH A CAVE CARVED LIKE A SKULL - CHILDHOOD STORIES COME BACK TO HER - CAN THIS BE--?
WELCOME HOME, GREAT PHANTOM.
WELCOME HOME, O GHOST WHO WALKS.
WILSON McCOY 6-12
Copr. 1949, King Features Syndicate, Inc., World rights reserved.

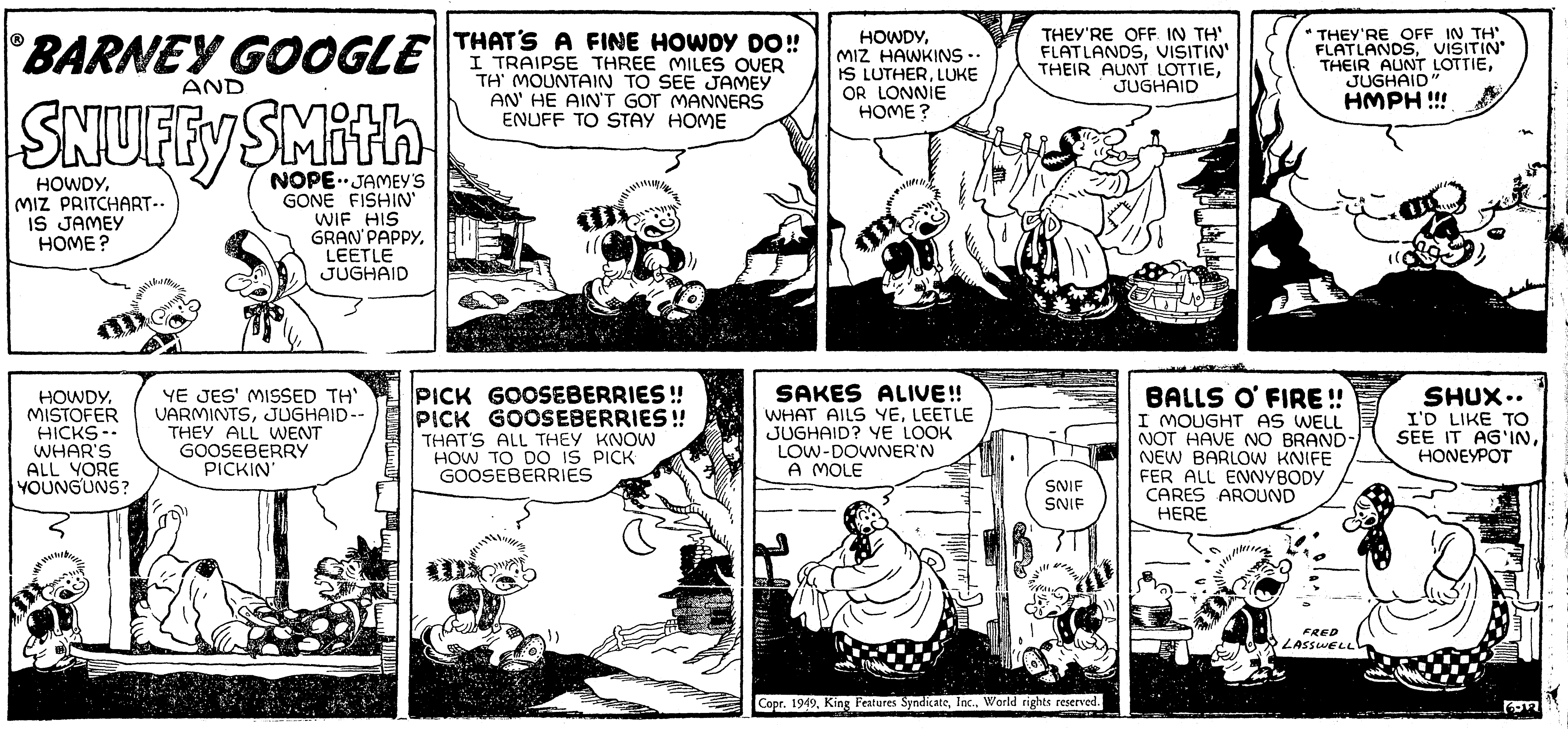

BARNEY GOOGLE AND SNUFFY SMITH
HOWDY, MIZ PRITCHART-- IS JAMEY HOME?
NOPE--JAMEY'S GONE FISHIN' WIF HIS GRAN'PAPPY, LEETLE JUGHAID
THAT'S A FINE HOWDY DO!! I TRAIPSE THREE MILES OVER TH' MOUNTAIN TO SEE JAMEY AN' HE AIN'T GOT MANNERS ENUFF TO STAY HOME
HOWDY, MIZ HAWKINS-- IS LUTHER, LUKE OR LONNIE HOME?
THEY'RE OFF IN TH' FLATLANDS, VISITIN' THEIR AUNT LOTTIE, JUGHAID
"THEY'RE OFF IN TH' FLATLANDS, VISITIN' THEIR AUNT LOTTIE, JUGHAID" HMPH!!!
HOWDY, MISTOFER HICKS-- WHAR'S ALL YORE YOUNGUNS?
YE JES' MISSED TH' VARMINTS, JUGHAID-- THEY ALL WENT GOOSEBERRY PICKIN'
PICK GOOSEBERRIES!! PICK GOOSEBERRIES!! THAT'S ALL THEY KNOW HOW TO DO IS PICK GOOSEBERRIES
SAKES ALIVE!! WHAT AILS YE, LEETLE JUGHAID? YE LOOK LOW-DOWNER'N A MOLE
SNIF SNIF
BALLS O' FIRE!! I MOUGHT AS WELL NOT HAVE NO BRAND-NEW BARLOW KNIFE FER ALL ENNYBODY CARES AROUND HERE
SHUX-- I'D LIKE TO SEE IT AG'IN, HONEYPOT
FRED LASSWELL
Copr. 1949, King Features Syndicate, Inc., World rights reserved.
6-12

TARZAN
by EDGAR RICE BURROUGHS
"IF YOU WERE A MANGANI," THE LEADER GROWLED, "WE COULD REACH OUR VILLAGE THROUGH THE TREES."
"UNTIE ME," TARZAN SUGGESTED. "I'LL FOLLOW WHERE YOU LEAD." THE TREE-MAN ORDERED HIM RELEASED. "IF YOU TRY TO ESCAPE, WE WILL KILL YOU."
THE LEADER TOOK A FEW RUNNING STEPS AND LEAPED INTO A TREE. CLOSE BEHIND HIM CAME THE APE-MAN.
TREE-TOPS ROCKED AND SWAYED UNDER THE RAPID PASSAGE OF THE TREE-MEN. YET, SWIFT AS THEY WERE, TARZAN KNEW HE COULD OUTDISTANCE THEM HAD HE CHOSEN.
"WHERE IS WOLLO?" GROWLED THE LEADER. "HE HUNTS," A BULL REPLIED. "WE SHALL NOT AWAIT HIS RETURN," THE LEADER DECIDED. "TONIGHT WE DANCE AND EAT THE FLESH OF THIS TARMANGANI."
6/12
HOGARTH

Little Orphan Annie
WITH OVER $100,000,000 HOW CAN ANNIE'S WONDERFUL PLAN POSSIBLY FAIL? STILL, AS FRANKLIN SAID, "NOTHING IS CERTAIN BUT DEATH AND TAXES---"
Y'SEE, MR. LOCUST, I NEED A LAWYER---THAT'S WHY I'VE COME TO YOU---WHAT I'VE GOT IN MIND IS TOO BIG FOR ME TO HANDLE ALONE---
GREAT SCOTT! THIS RUBY---IT MUST BE THE LARGEST RUBY IN THE WORLD---
NA! THERE'S HUNDREDS BIGGER WHERE THAT CAME FROM---A HUNDRED MILLION BESIDES, I TELL YUH---I CAN SHOW YUH---BUT YOU GOTTA PROMISE NOT TO TELL A SOUL---
WHY---WHY, THIS IS FANTASTIC---YOU---YOU SAY YOU'VE FOUND THE OLD ROBBERS' CAVE? BUT HOW?
WHY, THAT CAVE IS A LEGEND HEREABOUTS---HAS BEEN EVER SINCE 'FORE THE REVOLUTION---B-B-BUT HOW DID YOU FIND IT?
SKIP THAT NOW---I'VE SHOWN YUH SAMPLES---NOW LET'S GO SEE TH' REAL THING---
THE OLD QUARRY---MY-MY---THEY USED TO SAY THERE WERE GHOSTS IN THAT DEEP RAVINE YONDER---
COULD BE---THAT'S WHERE WE'RE GOIN'---BUT FIRST, WE STOP HERE A SECOND---
YUH SEE, AFTER ALL, THIS CAVE IS MY SECRET---I AIM TO KEEP IT THAT WAY---SO-O-O---I'LL JUST BLINDFOLD YUH HERE---
EH?---OH---WELL---HA-HA---IF YOU SAY SO, ANNIE---ANYTHING TO PLEASE A RICH CLIENT! HA-HA!
HANG ONTO HIS HAND, LISSA---HERE WE ARE---JUST A SECOND NOW, TILL TH' DOOR OPENS---
(SNIFF-SNIFF---) WE'RE IN THE CAVE NOW, AREN'T WE? B-B-BUT THAT WHISTLE I HEARD---AND HOW DID WE GET HERE?
NEVER MIND THAT NOW---TAKE OFF HIS BLINDFOLD, LISSA---AND JUST FOLLOW ME, MR. LOCUST---
GREAT BUSHWOLLOPERS! GOLD! A MOUNTAIN OF GOLD! MILLIONS!
YEP---BUT ONLY A SMALL FRACTION O' TH' STUFF IN HERE---
THE PAPER MONEY! PILED HIGH AS A HAY-STACK---AND THE GEMS! WHY, IT'S FANTASTIC---BUT I'VE SEEN IT---
SURE---NOW YUH SEE I WASN'T KIDDIN'---YUH UNDERSTAND WHY I NEED A GOOD LAWYER---
SO-O-O---I FIGGER WITH A HUNDRED MILLION I CAN BUILD A REAL HOME FOR ORPHAN KIDS---ONE THEY'LL OWN AND RUN THEMSELVES---CUTE HOUSES---A CHURCH---SCHOOL---STORES---FARMS---AND ALL THEIRS---
6-12-49
IT'LL TAKE A LOT O' PLANNIN'---LEGAL PLANNIN'---THAT'S WHY I CAME TO YOU---WHAT D'YOU THINK OF TH' IDEA, MR. LOCUST?
WHY, ANNIE---IT'S THE MOST MARVELOUS THING ANYONE EVER DREAMED OF! AND WITH A HUNDRED MILLION DOLLARS HOW CAN IT FAIL?
HAROLD GRAY

HOT-ROD HAPPY BECAME SO ANGRY BECAUSE THE CAA INSPECTOR SUSPENDED HIS FLYING ACTIVITIES, THAT HE STARTED DRIVING HIS HOT-ROD MORE RECKLESSLY THAN EVER TO APPEASE HIS SPEED MANIA!
SMILIN'
AS HE WHIPPED THROUGH TRAFFIC, ENDANGERING THE LIVES OF INNOCENT PEOPLE, OFFICER MICHAEL O'FINN O'GEARY O'LEONARD O'LANKY CAUGHT HIM!
JACK
AND THE MAGISTRATE NOT ONLY IMPOSED A TERRIFIC FINE ON HOT-ROD, BUT HE ALSO REVOKED HIS DRIVER'S LICENSE!
WELL, I REALLY AM GROUNDED NOW! I DON'T SEE WHY THAT CAA INSPECTOR AND THAT JUDGE HAD TO BE SUCH SQUARES!
---WITH ATTITUDES LIKE THEIRS NOBODY CAN HAVE ANY FUN OUT OF DRIVIN' OR FLYIN'!
I GUESS THEY'RE TOO OLD TO GET A KICK OUT OF RECKLESS LIVING!
HOW SQUARE CAN PEOPLE BE? EVEN MY SIS AGREED WITH TH' LAW AND TO TOP IT ALL, SHE WON'T ADVANCE ME ANY MORE DOUGH!
Reg. U. S. Pat. Off. Copyright, 1949, by News Syndicate Co. Inc.
---BUT WHY SHOULD I WORRY ABOUT BEING BROKE AN' GROUNDED? IN A FEW DAYS I'LL BECOME OF AGE AND---
---COME INTO MY FORTUNE AND THEN I CAN HIRE ME A MESS O' CHAUFFEURS AND PILOTS AND THEN I'LL STICK MY TONGUE OUT AT TH' FOGIES WHO THOUGHT THEY HAD ME GROUNDED!
MEANWHILE I CAN GET ALL TH' FREE RIDES I WANT---MY LI'L OL' SWEET MAGNOLIA BLOSSOM WILL TAKE ME ANY-WHERE I WANT TO GO!
---MAGNOLIA KEEPS ME FROM GETTING TOO LONESOME FOR MY SWEET LI'L JATO WHILE SHE'S AWAY!
HELLO---MAGNOLIA BLOSSOM OF MY LIFE---HOW WOULD YOU LIKE TO HAVE TH' PRIVILEGE OF DRIVIN'---
---YOUR LOVER BOY TO THE BIG NIGHT-BASEBALL GAME TONIGHT IN YOUR SUPER-STREAMLINED STOOTZ BEAR-CAT CONVERTIBLE?
JAYCEE Air Show JUNE 12 LANCASTER, OHIO
WELL, THANKS FO' TH' KIND INVITATION BUT MY PATER AN' MATER FORBADE ME EVAH TO SEE YO-ALL AGAIN, MISTAH HOT-RAWD!
WHY NOT? DON'T THEY WANT THEIR LI'L GIRL TO GET AHEAD IN THE WORLD?
---DON'T THEY REALIZE I'M SOON TO BECOME ONE OF THE WEALTHIEST YOUNG MEN IN THE NATION?
SORRY, HOT-RAWD! THEY'VE BEEN READIN' ABOUT YOUAH TROUBLE WITH TH' CAA AND TH' POLICE AN' THEY FO'BID ME TO HAVE ANYTHING TO DO WITH A JAIL-BUHD!
ZACK MOSLEY
6/12
HOW STUPID CAN A GIRL BE? IMAGINE HER PASSIN' UP A CHANCE TO COURT TH' WORLD'S MOST ELIGIBLE NUMBER ONE BACHELOR!

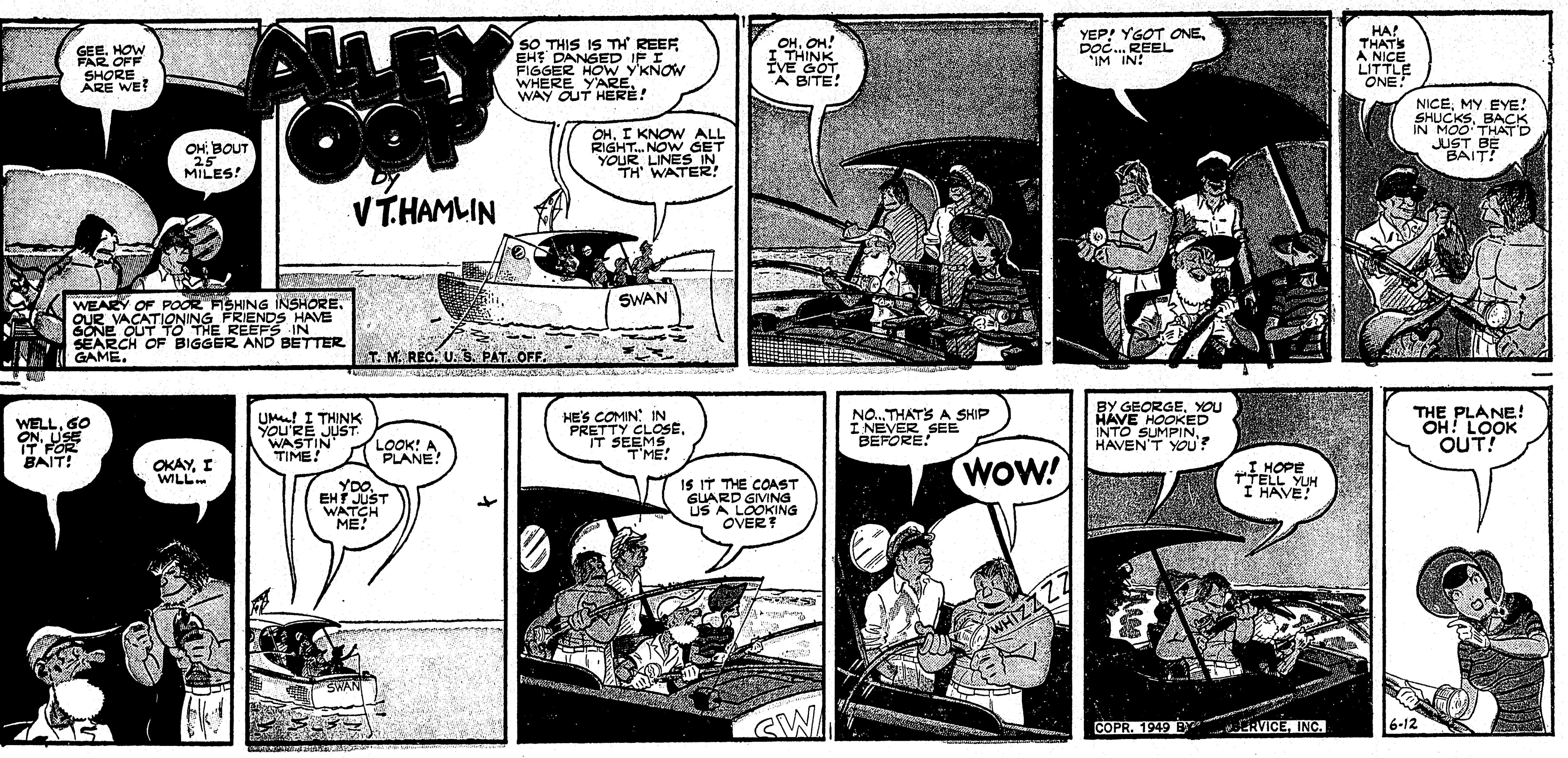

OUR BOARDING HOUSE

MAJOR HOOPLE

SUNDAY, JUNE 12, 1949

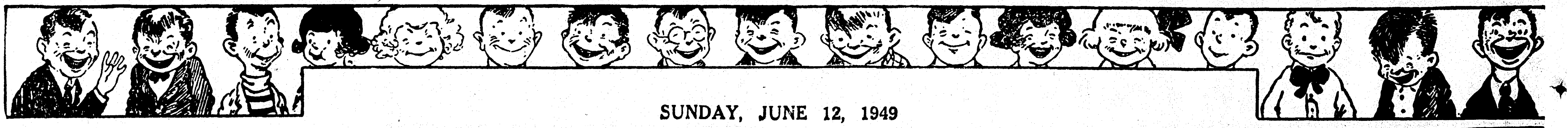

SUNDAY, JUNE 12, 1949

ALLEY OOP
by V.T. HAMLIN
GEE, HOW FAR OFF SHORE ARE WE?
OH, 'BOUT 25 MILES!
WEARY OF POOR FISHING INSHORE, OUR VACATIONING FRIENDS HAVE GONE OUT TO THE REEFS IN SEARCH OF BIGGER AND BETTER GAME.
SO THIS IS TH' REEF, EH? DANGED IF I FIGGER HOW Y'KNOW WHERE Y'ARE WAY OUT HERE!
OH, I KNOW ALL RIGHT... NOW GET YOUR LINES IN TH' WATER!
SWAN
T. M. REG. U. S. PAT. OFF.
OH, OH! I THINK I'VE GOT A BITE!
YEP! Y'GOT ONE, DOC... REEL 'IM IN!
HA! THAT'S A NICE LITTLE ONE!
NICE, MY EYE! SHUCKS, BACK IN MOO THAT'D JUST BE BAIT!
WELL, GO ON, USE IT FOR BAIT!
OKAY, I WILL...
UM-! I THINK YOU'RE JUST WASTIN' TIME!
LOOK! A PLANE!
Y'DO, EH? JUST WATCH ME!
SWAN
HE'S COMIN' IN PRETTY CLOSE, IT SEEMS T'ME!
IS IT THE COAST GUARD GIVING US A LOOKING OVER?
NO... THAT'S A SHIP I NEVER SEE BEFORE!
WOW!
WHIZZZZ
SW
BY GEORGE, YOU HAVE HOOKED INTO SUMPIN, HAVEN'T YOU?
I HOPE T'TELL YUH I HAVE!
COPR. 1949 BY NEA SERVICE, INC.
THE PLANE! OH! LOOK OUT!
6-12

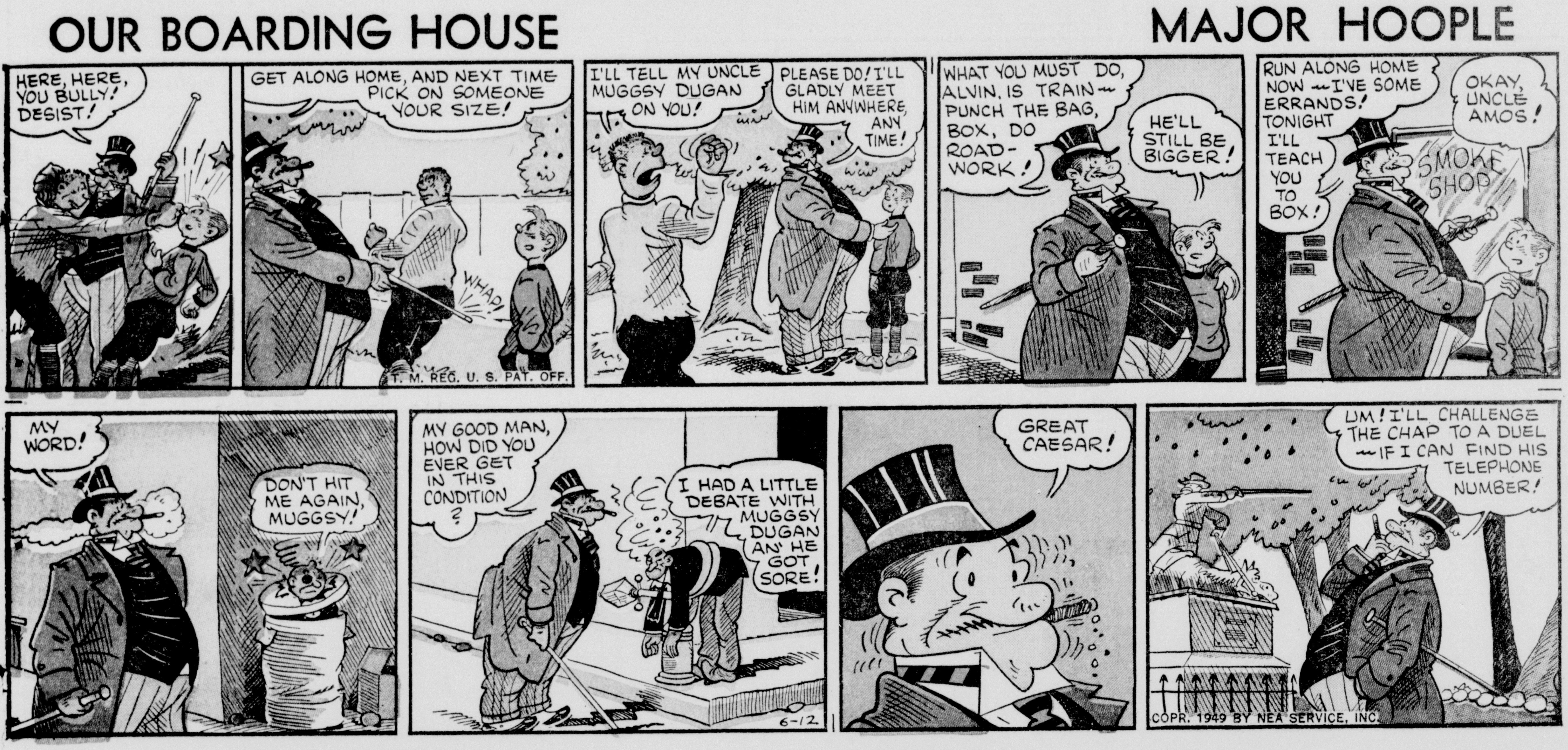
OUR BOARDING HOUSE
MAJOR HOOPLE
HERE, HERE, YOU BULLY! DESIST!
GET ALONG HOME, AND NEXT TIME PICK ON SOMEONE YOUR SIZE!
WHAP!
T. M. REG. U. S. PAT. OFF.
I'LL TELL MY UNCLE MUGGSY DUGAN ON YOU!
PLEASE DO! I'LL GLADLY MEET HIM ANYWHERE, ANY TIME!
WHAT YOU MUST DO, ALVIN, IS TRAIN—PUNCH THE BAG, BOX, DO ROAD-WORK!
HE'LL STILL BE BIGGER!
RUN ALONG HOME NOW—I'VE SOME ERRANDS! TONIGHT I'LL TEACH YOU TO BOX!
OKAY, UNCLE AMOS!
SMOKE SHOP
MY WORD!
DON'T HIT ME AGAIN, MUGGSY!
MY GOOD MAN, HOW DID YOU EVER GET IN THIS CONDITION?
I HAD A LITTLE DEBATE WITH MUGGSY DUGAN AN' HE GOT SORE!
6-12
GREAT CAESAR!
UM! I'LL CHALLENGE THE CHAP TO A DUEL —IF I CAN FIND HIS TELEPHONE NUMBER!
COPR. 1949 BY NEA SERVICE, INC.

THE SUDDEN RINGING OF AN ALARM CLOCK TIPS OFF EASY TO THE LOCATION OF THE CAVE HIDEOUT OF MARTHA, THE ISLAND GIRL.
Captain EASY
BR-R-R-RING
T. M. REG. U. S. PAT. OFF.
BOP!
LATER--
I FEEL BETTER NOW, HERMAN! TRIS AND I WERE WORRIED ABOUT YOU AND THIS GIRL HEADHUNTER!
SHE'S OKAY, CAP'N EASY. BETWEEN BOPS ON MY HEAD, SHE TOLD ME SOME THINGS ABOUT HERSELF!
THAT SKULL WE FOUND BELONGED TO ONE OF SEVERAL JAPS STRANDED HERE DURING THE WAR. THE NATIVES KILLED 'EM!
MOST OF THIS STUFF WAS SWIPED FROM THE NATIVES AND THE JAPS. SHE LIKED THE LOOKS OF IT, SO SHE TOOK IT!
WHY DON'T WE GET OUT OF HERE WHILE SHE'S GONE?
HERE SHE COMES! LET'S NOT START ANYTHING, CAP'N. MY HEAD'S GOT TWO SOFT SPOTS ALREADY!
THEN DUCK, HERMAN! I'M GOING TO RUSH HER!
COPR. 1949 BY NEA SERVICE, INC.
WE WON'T HURT YOU, MISS! STOP KICKING AND I'LL LET YOU DOWN!
MARTHA BE GOOD GIRL! NOT KICK ANY MORE!
BUT AS EASY RELEASES THE GIRL, THE CAVE STARTS TO SHAKE.
EARTHQUAKE!
GET OUT, CHOP-CHOP! CAVE FALL IN!
GREAT GUNS, CAP'N! THE VOLCANO'S ACTIN' UP AGAIN AND THAT RIVER OF LAVA'S HEADED RIGHT THIS WAY!
6-12

SUNDAY, JUNE 12, 1949